The Daily North-Carolina Standard.

"LIBERTY AND UNION, NOW AND FOREVER, ONE AND INSEPARABLE."—Daniel Webster.

VOL. I. RALEIGH, N. C., FRIDAY, DECEMBER 22, 1865. NO. 209.

Rates of Subscription.

TERMS—CASH IN ADVANCE.

Daily paper, 1 year, $10 Weekly, 1 year, $ 4
" " 6 months, 5 Five copies, 1 year, 15
" " 1 month, 1 Ten copies, 1 year, 30
Weekly, Twenty copies, 1 year, $50.

To those who get up clubs of five or more subscribers one copy, gratis, will be furnished.

Subscribers who were cut off from us during the war, and whose time of subscription had not expired, will be furnished the paper free on the restoration of communication, until the time be filled. If they desire the paper longer after that time, they must renew.

A cross ✕ mark on the paper indicates the expiration of the subscription.

The type upon which the *Standard* is now printed is entirely new. No pains will be spared to render it a valuable friend and adviser to all classes.

Rates of Advertising.

Ten lines or one inch space to constitute a square.

One square, one insertion, $1 00
Each subsequent insertion, 50

Liberal deduction made, by special contract, to large advertisers.

☞ TAKE NOTICE! On and after the 1st day of January next, no Court advertisement will be inserted in the *Standard*, unless the cash accompany it—or unless there be a special understanding to the contrary. Six weeks' insertion in Daily, for Court advertisements not exceeding 3 squares, $30 each, in advance. Six weeks in Weekly, $10 in advance.

SPECIAL NOTICES charged 50 per cent. higher than ordinary advertisements.

For advertisements inserted irregularly, 25 per cent higher than usual rates will be charged.

No paper in the South has advertising facilities superior to the *Standard*.

Letters must be addressed to

Jos. S. CANNON, } CANNON & HOLDEN,
Jos. W. HOLDEN. } Raleigh, N. C.

The Daily Standard.

MISSISSIPPI.

Legislature and the Freedmen.

The Constitutional Amendment.

The Vicksburg *Herald*, of December 4th, says:

It will be remembered that the freedmen's bill recently passed by the Legislature contains a clause prohibiting freedmen from renting or leasing lands. As soon as information was received in Washington of the passage of the bill, the President ordered it to be disregarded. Gen. Howard issued an order to the Superintendent of the Freedmen's Bureau in this State, and the Secretary of War has ordered measures to be taken for the redress of such freedmen as may be arrested for violating the law.

The insertion of such a proviso in the bill by the Legislature was uncalled for and unnecessary. The negroes of this State own no lands, and if they rent, lease, or buy, they have to obtain the land from the white citizens. The result of this useless piece of legislation is seen in the State being put in antagonism to the policy of the Government just at the time when we need friends at Washington, and would like to make new ones, instead of alienating the only friends we have heretofore met there.

The following is a copy of the despatch furnished us from the office of Colonel Thomas:

WARHINGTON, Nov. 30, 1865.

To Col. Samuel Thomas:

While the bureau remains in Mississippi, you will continue to protect the freedmen in the right to lease lands. The action of the Legislature referred to in your telegram of the 27th is not recognized here.

By order of Major General Howard.
MAX WOODHULL, A. A. G.

Another despatch was also received, covering an order from the Secretary of War, directing investigation to be made in all cases where freedmen are arrested for violating the law above referred to, and to report the facts to Washington, in order that prompt redress may be afforded.

THE CONSTITUTIONAL AMENDMENT.

It appears that the Legislature reconsidered the vote rejecting the Constitutional Amendment, and ratified it in the following form:

Resolved, by the Legislature of the State of Mississippi, That the proposed amendment of the Constitution of the United States be and the same is hereby ratified.

Resolved further, That this ratification is expressly made and adopted upon the conditions and with the reservations following:

1st. It shall not be construed into an approval or endorsement of the political principle or doctrine that the reserved rights of a State can, without the consent of such State, be usurped or abridged by the Federal Government, through the instrumentality of a constitutional amendment.

2d. It shall not be construed into expressed or complied consent on the part of the Legislature, that Congress shall abolish slavery where it lawfully exists in any State that may refuse to ratify said amendment.

3d. The emancipation of slavery in this State being a fixed fact—distinctly recognized by her condition and by recent legislative enactments designed in good faith to maintain and protect the civil rights of the freedmen appertaining to their new condition of freedom.

The 2d section of said amendment shall not be construed as a grant of power to Congress to legislate in regard to the freedmen of this State; but so far as relates to this State, it shall be construed simply as a grant of power to Congress by appropriate legislation to prohibit and prevent the re-establishment of slavery therein.

ORDER BY GENERAL OSTERHAUS.

We find the following in the Vicksburg *Herald* of the 5th:

"General Osterhaus, commanding the Western District of Mississippi, has designated the city and fortifications of the city as post of Vicksburg, and Colonel H. Leib, 5th United States colored heavy artillery, is assigned to duty as post commandant.

"General Osterhaus has issued a stringent order against discharging fire-arms inside the fortifications. He says it must be stopped at once, and to that end has ordered all side-arms and revolvers found in possession of soldiers to be seized, and any soldier found discharging his gun outside of the camps to be arrested and confined in the military prison to be tried by court martial. Every soldier appearing in public with arms when off duty is to be tried for disobedience of orders.

"Some little excitement was occasioned on Washington street, on Sunday afternoon, in consequence of the negro guard demanding the pistol of a citizen, (which he had in his belt,) as they said, under orders. The demand was refused, and the guard sent for reinforcements, who seized the citizen in an unnecessarily rough manner, jerking him about on the pavement, and punching with bayonets, and marched him off to the provost marshal. The provost decided that the arrest was entirely unauthorized; that no such instructions were issued, and promised to have the offenders punished. We learn that General Osterhaus ordered an investigation to be made in the affair, yesterday morning, and we are assured that the guilty parties will not escape."

RESOLUTIONS RELATIVE TO THE PRESIDENT.

The following are the resolutions in relation to the President of the United States, which were adopted by the Legislature before adjourning *sine die*:

Be it resolved by the Senate, (the House of Representatives concurring,) That the Legislature of the State of Mississippi expresses its confidence in the administration of Andrew Johnson, President of the United States, so far as his public course has been developed in endeavoring to restore the people of the Southern States to their constitutional relations to, and equal rights in, the Union; to the benefit which may flow from their participation in the councils of a re-union of States.

It acknowledges his honesty of purpose, his firmness and determination, which thus far has marked his official career; and it extends to him the assurance that his patriotic and noble efforts to heal the wounds of the country, and to restore the Southern States to equality, representation, and prosperity, meets its sanction and approval.

Resolved, further, That the Legislature of this State thank President Johnson for the various acts of official clemency and kindness he has shown the people; and that they look forward with an abiding hope, but an equally anxious solicitude, for that happy day when a general amnesty to one and all shall crown his name with unfading honor, and enable the people of a common country to hold a common rejoicing.

Resolved, further, That a copy of these resolutions be transmitted, through his Excellency, the Governor of Mississippi, to the President of the United States.

SPECIAL NOTICE!

Messrs. Harding, Andrews & Co.,
(Formerly E. L. Harding,)

Respectfully invite the attention of all persons visiting the city, to their large and well-assorted stock of

Superior Ready-made Clothing,

of their own manufacture. Their long experience in the Clothing business and superior facilities for manufacturing, justifies them in saying they are prepared to offer inducements to purchasers unequalled by any other house in the city.

Their stock of FURNISHING GOODS, consisting of Muslin Shirts and Collars, Merino and Shetland Wool Under Shirts, Silk, Merino and Cotton Half Hose, Gloves, Cravats and Suspenders, is complete and very desirable.

Call and examine their stock and save money by buying reliable articles at reasonable prices.

HATS! HATS!! HATS!!!

Call and get fitted to a HAT of any description at prices to suit the times at
HARDING, ANDREWS & CO.

The largest assortment of TRUNKS and VALICES in the city can be found at
nov 29—tf. HARDING, ANDREWS & CO.

DeCarteret and Armstrong's N. C. Book Bindery,
OVER THE N. C. BOOKSTORE, RALEIGH, N. C.

HAVING ADDED AN ENTIRELY NEW set of machinery, we are prepared to execute all kinds of Bookbinding with neatness and despatch.

Blank Book Department.

Having on hand a large stock of fine paper, we are prepared to fill orders for all kinds of Blank Books, from the smallest memorandum to the largest Bank Ledger, at short notice.

Ruling Department.

We are prepared to execute all kinds of Ruling in a manner that cannot be surpassed.

Our facilities warrant us in saying that we can execute work as cheaply as any establishment of the kind in the United States.

We also have for sale, at publisher's prices, the National Series of School Books.

Orders from teachers and country merchants will meet with prompt attention.
nov 6—172 tf.

STOVES! STOVES!!

Lougee & Brother have just received a large lot of Cooking and Office Stoves, at the old stand on Fayetteville Street.

PLANISHED WARE.

A fine assortment of French Coffee and Tea Pots.

JAPAN WARE.

Trunks, Cake and Sugar Boxes, Tea and Coffee Canisters, Dust Pans, Spittoons, Pepper Boxes and Fancy Tin Cups, Hardware and House Furnishing Goods.

Waffle Irons, Frying Pans, Sauce Pans, Lined Iron Pots, Coffee Mills, Snuffers, &c., &c., &c.

TIN WARE.

A complete assortment, and home made. Jobbing and Repairing, House Roofing &c., executed at the shortest notice.

We are prepared to make and repair Stove Pipe, put up Stoves, &c.

Persons desiring anything in our line would do well to give us a call. oct 10—tf7

For Rio De Janeiro,
CALLING AT
ST. THOMAS, PARA, PERNAMBUCO, & BAHIA.

The United States and Brazil Mail Steamship Company will dispatch regularly,
ON THE 28TH OF EVERY MONTH,
A New and First Class
STEAMSHIP,
To leave at 3 o'clock, P. M., from Pier 43 North River.

All letters have to pass through the Post Office.

An experienced Surgeon will be in attendance on board.

For Freight and passage, having splendid accommodations, apply to
THOMAS ASCENCIO & CO.
oct 30—166 3m9 17 Broadway, New York.

MARRIAGE GUIDE.

YOUNG'S Great Physiological Work, of every one his own Doctor—being a Private Instructor for Married Persons or those about to marry, both Male and Female, in everything concerning the physiology and relations of our Sexual System, and the Production or Prevention of Offspring, including all the new discoveries never before given in the English language, by WM. YOUNG, M. D. This is really a valuable and interesting work. It is written in plain language for the general reader, and is illustrated with upwards of one hundred engravings. All young married people, or those contemplating marriage, and having the least impediment to married life, should read this book. It discloses secrets that every one should be acquainted with. Still, it is a book that must be locked up, and not lie about the house. It will be sent to any one on the receipt of Fifty Cents. Address Dr. WM. YOUNG, No. 416 Spruce Street, above Fourth, Philadelphia. *sep 23—185w6m8

COUMONT, BROOKS & CO.,
COMMISSION MERCHANTS,
No. 8 South William Street, New York.
Liberal advances made on consignment.
Represented by Col. James P. Foster, Exchange Hotel, Raleigh, N. C.
nov 3—2m8

CHRISTMAS! CHRISTMAS!!

Please your Children, Sweethearts, Wives, and Husbands,

Call at PH. THIEM'S Store and examine the largest and handsomest Stock of Fancy Goods, Toys and Confectioneries, of all descriptions.

$10,000 worth of Fancy Goods.
$10,000 " " Toys and Confectioneries.
$10,000 " " Jewelry, Perfumery, &c.

For Christmas Offerings!

Which will be sold at the lowest prices.

ALL AND EXAMINE,
CALL AND EXAMINE,
CALL AND EXAMINE

PH. THIEM'S Beautiful Stock of Christmas offerings.

☞ Great inducements to persons wishing to buy by Wholesale.
dec 13—tf PH. THIEM.

NOTICE.

In store and for sale, at lowest market rates:
) bbls Extra C Sugar, 100 coils Rope,
) do C Yellow do 25 bales Bagging,
5 do Crushed, 50 bbls Molasses,
) hhds Cuba Sugar, 50 coils Rope,
) tierces do do 50 dozen Buckets,
) bags Rio Coffee, 10 bbls Extra fine Lard
) do Laguira Coffee, Oil,
1,000 sacks Marshall & Werthent L. P. Salt,
With all other articles usually kept in a Wholesale Grocery Store.

R. A. YOUNG & BRO.,
oct 6—3m7 No. 4 Iran Front, Petersburg, Va.

HORACE M. BARRY,
WILMINGTON, N. C.
General Commission Merchant and Wholesale Dealer in Groceries and Provisions.
Liberal Cash advances made on consignments to Arthur Leary, New York.
Agent for the Steamships **Starlight** and **Commander.**
oct 17—3m8

SELLING OFF

OUR LARGE STOCK OF

DRY GOODS,

BOOTS,

SHOES,

HATS,

GROCERIES,

LIQUORS, &c.

As cheap as those advertising to sell

AT COST.

NO GAMMON OR NONSENSE.

We will not be

Undersold,

"The Proof of the Pudding, &c."

KELLOGG, WHEELER & Co.
dec 13—tf (Old Stand of S. H. Young.)

PIONEER LINE OF STEAMERS,
for Baltimore, Philadelphia, New York and Boston, via Albemarle and Chesapeake Canal.

The commodious Steamers *Pioneer* and *Commodore Adams*, will leave New Berne for Norfolk on TUESDAY of each week at 8 o'clock, A. M., connecting with the different lines of steamers for the above named points. On and after the first day of December next they will leave on Tuesday and Friday of each week, making semi-weekly trips. Shippers of Goods will receive every facility and accommodation for the transportation of the same, as arrangements have been mape with the different companies to forward goods to this line at low rates and without delay. Each of these steamers are capable of carrying Two Hundred and Fifty Tons Freight through the canal without difficulty, as they were built expressly for the trade. They are fitted up with STATE ROOMS and BERTHS capable of accommodating thirty-five passengers. Every attention will be paid to the comfort of passengers, who will not be subject to the inconvenience of transfer to other vessels, but will be taken through direct without change.

The tables of the steamers are liberally supplied with the best the market affords. Families traveling will find it to their interest to take this line, as they will thereby escape the danger and discomfort of a sea ronte, and the fatigue of railroad travel.

On the 15th of December next, if the business of the line warrants it, the steamer WILLIAMS will be put on the route, and tri-weekly trips will be made.

For freight or passage apply to WHITFORD, DILL & CO., New Berne, N. C.
DAVID WILLIAMS,
nov 20—tf Proprietor.

FOR SALE.

I desire to sell 1200 acres of land, between Cape Fear and Little Rivers, in Cumberland County, eleven miles from Fayettville. One thousand acres of this land is well wooded in pine and black-jack, on which an unlimited supply of tar, turpentine, &c., might be produced, and on which tract is also a good Dwelling House and all necessary out-houses. The buildings are convenient and the location healthy.

Also, as good a stand for a country store as there is in the country. Apply to
CHAS D. NIXON,
nov 27—190 taw3w. Kingsbury, N. C.

RUN HERE EVERYBODY!

HENRY D. FENDT, Corner of Hillsboro' and Salisbury Streets, next to the Capitol.

Everything for Children and grown Folks.—Candies of all kinds, Toys of all descriptions, Candy Toys, French Candies, Rasins, Citron, Currants, Cocoanut Candy, Oranges, Lemons, Figs, Nuts, Dolls of all sizes. Perfumery, choice, rare Apples, Fox Crackers, Cigars, good assortment of Irish Potatoes, by the barrel or retail, Onions, &c.

Persons will find the above articles cheaper than any in the city.
dec 19—tf HENRY D. FENDT.

FISK'S PATENT
METALLIC BURIAL CASES.

SOLD BY
K. B. Waitt,
At the old "Star" office, near Presbyt'n Church.
RALEIGH, N. C.

Walnut and Pine Coffins always on hand; Furniture made and repaired to order.

☞ Orders from a distance solicited.
dec 20—2taw2m

WANTED.

A good Tanner, to take charge of a Tannery in Edgecombe County, near Tarboro', N. C. A comfortable house and sufficient land attached to get wood, make bread, and raise meat.

Apply immediately with references, to
DR. J. W. JONES,
dec 19—2w Tarboro', N. C.

CITY RESIDENCE FOR SALE.

I offer for sale the House and Lot lately occupied by P. K. Dickinson. Terms—one-fourth cash, one fourth one, two and three years.
nov 22—tjal THOMAS D. HOGG.

NEW DAILY LINE OF STEAMERS
From Richmond
To City Point, Fortress Monroe, Norfolk and Baltimore,
CARRYING THE GREAT
Harnden & Reid's Express,

Connecting with the Railroad at CITY POINT, from Petersburg, Gaston, Weldon, Raleigh, Charlotte, and all other principal Cities South.

The new and splendid Steamers

CITY POINT, Capt. Leary.
DICTATOR, " Deering.
MAGENTA, " Baulsir.

From Richmond, daily at 6 o'clock A. M., connecting at City Point as above mentioned, and at Norfolk, Va., with the first class Steamers

GEORGE LEARY, Capt. Blakeman.
JAMES T. BRADY, " Landis.

For Baltimore.

Through tickets sold and baggage checked to all principal Northern and Western Cities.

Passengers by this line never fail to make sure connection through, and notwithstanding advertisements to the contrary, arrive in Baltimore much sooner than by any other line.

Tickets can be procured and any information cheerfully given by applying to

C. E. DUNN, Pass. Agt. Gaston, N. C.
C. J. TROWBRIDGE, Pass. Agt. Petersburg, Va., or T. D. BASFORD, Agt. City Point, Va.
P. S.—Be sure to enquire for the New Line.
sep 22—134 d1y8

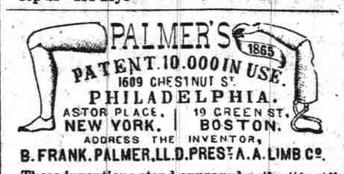

These inventions stand approved as the "best" by the most eminent Scientific and Surgical Societies of the world, the inventor having been honored with the award of FIFTY GOLD AND SILVER MEDALS (or "First Prizes") including the Great Medals of the World's Exhibitions in London and New York; also the most Honorary Report of the great Society of Surgeons of Paris, giving his Patents place above the English and French.

Dr. PALMER gives personal attention to the business of his profession, aided by men of the best qualifications and greatest experience. He is specially commissioned by the Government, and has the patronage of the prominent Officers of the Army and Navy. Six Major-Generals and more than a thousand less distinguished officers and soldiers have worn the Palmer Limbs on active duty, while still greater numbers of eminent civilians are, by their aid, filling important positions, and effectually conceal their misfortune.

Advice and Pamphlets Gratis.

To avoid the imposition of piratical copyists, apply only to DR. PALMER, as above directed, or to his Agent, GEO. H. TAYLOR,
dec 5—tf New Berne, N. C.

FAYETTEVILLE N. C. MILITARY ACADEMY.

The exercises of this Institution have been resumed without the military feature, and an additional number of pupils will be received for the balance of the session, which will terminate twenty-six weeks from the 1st of January 1866.—The discipline and course of instruction will be the same as in similar schools, with the exception of a thorough course in the Ancient Languages, embracing Latin and Greek composition. In surveying and Engineering the instruction will be both theoretical and practical. Arrangements will be made at an early day to secure a complete set of Chemical and Philosophical apparatus.—No pains or expense will be spared to make this one of the best Schools in the country. The buildings are located on Haymount which overlooks the town of Fayetteville, and which is remarkable for the healthiness of the location, the beauty of the scenery and the intelligence, refinement and high moral character of the people. There is almost daily connection between Wilmington and Fayetteville by Steamboat, and this is suggested as the best route to the latter place from almost any quarter. Students will be received at any time, and will be charged from the date of entrance, though it will be best to enter about the 1st of January 1866.

TERMS for twenty-six weeks from 1st of January 1866, payable in advance:

Tuition, $ 50 00
Board and Lodging, 150 00
Washing, fuel and lights, 20 00

Application for admission must be addressed to
dec 19—tjan1 MAJ. WM. A. BANKS, Supt.

TAKEN UP.

A dark bay Mare Mule. Its under jaw has been hurt in some way, causing it to be swollen; about 12 or 15 years old.

The owner will come forward, prove property, pay charges and take the Mule.
CARNEY BYRD.
dec 20—3tpd Near Morrisville, N. C.

MASON & HAMLIN'S CABINET ORGANS.

Powerful and cheap—loud voiced and low priced—for Parlors, Schools and Churches. These instruments have the automatic swell, knee stop, and double bellows, and are the finest instruments now made. Steinway & Son's celebrated Piano Fortes of every style for sale by
CHARLES S. BENTEEN,
Agent for the above Factories,
No. 80 W. Fayette St., Baltimore, Md.
sept 4—3m7

SCHENCK'S MACHINERY DEPOT,

Jacob B. Schenck, Proprietor, No. 70 Maiden Lane, New York.

Woodworth Planing, Tonguein and Groving Machines; Sash and Blind Machinery; Portable and Stationary Steam Engines and Boilers; Page's Circular Saw Mills of the most approved construction, of all sizes; and all kinds of Machinery for working Wood or Iron. Also a superior quality of Leather Bolting, Rubber Belting, Packing, &c.

Orders respectfully solicited, which will receive prompt attention. Price lists and circulars can be obtained from Wm. P. Moore.

REFERENCES.—Wm. P. Moore, W. B. Wadsworth, Esqs., Newbern; James J. Whitehurst, Esq., Tarboro', N. C. Robt. Green, Greenville, N. C.
oct 12—2m8

CLASSICAL AND MATHEMATICAL SCHOOL, OXFORD, N. C.

The next session of J. H. Horner's Classical and Mathematical School will commence the second Monday in January. dec 11—taw4w

A LARGE AND GENERAL STOCK OF GOODS AT COST.

One of the largest and best Stocks of Goods in the State.

We will sell the remainder of our third New and Large Stock of Staple and Fancy Dry Goods, Hats, Shoes, and Notions, AT COST! Commencing Monday, December 11th, for the purpose of making room for our Spring purchases. The Goods shall be sold at COST. No sham or humbug about what we intend to do. Give us a call, and be convinced of the fact.
dec 12—tf W. H. & R. S. TUCKER.

LAND FOR SALE, LEASE, OR RENT.

A VALUABLE FARM CONTAINING FIFteen hundred acres. About one half is in a high state of cultivation, lying in Wilson County, on the waters of Tosnot Swamp, 10 miles south of Wilson and 4 miles north of Stantonsburg. There is inexhaustible quantities of the best kind of marl and muck, a large quantity of both are now thrown up ready for immediate use. There is also on the premises a large new dwelling house with six large rooms, all with good fireplaces, barns, stables, gin-house, cotton-press, and all necessary out-houses, all in good repair.

The most of the land is well adapted to the culture of cotton. For futher particulars apply to
REUBEN BYNUM,
Stantonsburg, N. C.,
or C. J. ROUNTREE,
12—tf. Wilson, N. C.

$90 A MONTH!

Agents wanted for *six entirely new articles*, just out. Address O. T. GAREY, City Building, Biddeford, Maine. sep 27—138 3m8

NEW GOODS AND
OLD LIQUORS
AT
WHITAKER'S.

E. A. WHITAKER has just received another lot of New Goods, embracing all sorts of useful

Family Supplies,

Together with an assortment of

Genuine Old Liquors,

CHAMPAGNE,
CONGRESS BOURBON WHISKY,
OLD PORT WINE,
MADERIA, SHERRY,
CLARET, &c.,
OLD HENNESAY LONDON DOCK BRANDY,
VINTAGE OF 1840, &c.

CHOICE LOT HAVANA CIGARS.
&c., &c., &c.

For anything in the way of first-rate

Groceries, Provisions, Liquors, &c.,

Call on
E. A. WHITAKER,
At his old stand on Hargett Street.

English Letter and Demi Paper.

100 reams white wove Letter—Ruled.
100 do white laid Demi—Unruled.
For sale by the Ream or Case.

Dealers would do well to call and examine.—Buyers by the quantity can secure a great bargain at
sep 14—tf E. A. WHITAKER'S.

WARRENTON FEMALE COLLEGIATE INSTITUTE, WARRENTON, N. C.

The next session of this Institution will commence Thursday, January 14th, 1866, with a full corps of highly educated and experienced Instructors.

The subscriber is gratified at being able to inform the public that Maj. R. W. Jones, a distinguished graduate of the University of Virginia, with the degree of "Master of Arts, a most thorough and accomplished scholar in every department of learning, has accepted the position of Principal and Professor of Ancient Languages, German and Natural Sciences. We think we hazard nothing in asserting that no Female Seminary in the land offers superior advantages. The course of instruction is extensive; the buildings large, means of accommodation, apparatus, &c., ample. Terms moderate. Particular attention paid to the health, manners and morals of pupils. Warrenton is noted for the salubrity of its climate, and during sickly seasons is the favorite resort of persons from the Eastern part of the State.—Every effort used to secure the comfort and promote the progress of pupils—to make the Institute worthy of continued patronage and public confidence. For further information address Maj. R. W. Jones, or MRS. M. J. WILCOX,
nov. 23—2m7 Warrenton, N. C.

OXFORD FEMALE COLLEGE.

The 30th Session will open on Monday the 12th of February, in the magnificent building erected by the Grand Lodge of North-Carolina. For Circulars, showing the course of Instruction, terms, regulations, &c., apply to
J. H. MILLS.
dec 16—2taw12t Oxford, N. C.

ROSIN BOILERS.

We keep constantly on hand Iron Cauldrons, 75, 120, and 200 gallons.
MITCHELL & ALLEN,
Hardware Merchants,
nov 14—tf8 Newbern, N. C.

T. J. MITCHELL. GEO. ALLEN.
MITCHELL & ALLEN,
WHOLESALE DEALERS IN
HARDWARE,
22 Pollock St., Newbern, N. C.
HAVE IN STORE, AND OFFER FOR SALE:

200 doz. assorted Locks.
1,000 pairs Hinges.
500 gross Screws.
300 doz. Knives and Forks.
150 doz. Pocket Cutlery.
100 doz. Taper, Cross-cut, Mill Saw, and Bastard Files.

A full stock of Carpenter's, Coopers', Machinist's, Blacksmith's, Turpentine, and Saddlers' Tools, to which we invite particular attention.

50 kegs Horse Shoes.
100 kegs Cut and Wrought Nails.
100 sets Buggy and Wagon Rims
100 " " Spokes.
100 " " Hubs and Axles.
100 Ladies' and Gent's Saddles, Bridles. Harness, Whips, Collars, &c., &c.
200 bags Shot.
50 kegs Powder.

HAND,
CROSS CUT,
AND
CIRCULAR
SAWS.
LEATHER
AND RUBBER
BELTING,
BAR AND SHEET IRON,
LEAD, TIN, AND
HOLLOW WARE.

We keep and are constantly receiving,

PLOWS, SHOVELS,
HOES, FORKS,
AXES, STRAW CUTTERS,
CORN SHELLERS, &c.

SOLE AGENTS for the celebrated

"Queen of the South" COOK STOVE.

Also; Agents for FAIRBANK'S

Platform and Counter Scales,

And EVANS & WATSON'S

FIRE AND BURGLAR PROOF SAFES.

Which we sell at Manufacturer's prices.
dec 15—tf

SHACKELFORD, HAAS & CO.,

Grocers and Commission Merchants, No. 33 North-water Street, Wilmington, N. C.

REFERENCES.—Baker, Cowper & Co., Raleigh, R. R. Gregory,
John Everett, Goldsboro,
Robert Sloan and Rich'd Sterling, Greensboro,
Dr. B. F. Arington.
sep 18—3m7

JORDAN WOMBLE,

Grocer and Commission Merchant, for all kinds of Produce and other Goods.

Special attention given to the sale of Flour, Bacon and Lard.

Consignments solicited, at Old Stand 4th door, North side Hargett street, Raleigh, N. C.
aug 11—tf 8

$25 A DAY!

Agents wanted to sell a new and wonderful SEWING MACHINE, the only cheap one licensed. Address SHAW & CLARK, Biddeford, Maine.

WANTED.

PURCHASERS FOR

$50,000 Worth of Goods!

AT

MAXON & STRONG'S,

58 Fayetteville St., and 3 Market Square.

DELAINES,
POPLINS,
CASSIMERES,
PRINTS
PERFUMERY,
SHOES,
BLACK SILK
UMBRELLAS
SHAKERS,
FRENCH MERINOS,
POCKET KNIVES
GROCERIES,
LILLY WHITE,
HATS, &c. &c.

We are prepared to sell in large or small quantities.

Parties buying Goods by the piece will

SAVE MONEY

By looking through our Stock.

Orders from the Country Solicited.

We give orders our personal attention, and will send prices of any article by mail, on application.
sep 26—tf MAXON & STRONG.

DAILY AND WEEKLY PROGRESS.

THE CHEAPEST AND THE BEST.

CHEAPEST IN THE STATE.

Daily Progress $7 a Year.

Weekly Progress $2 a Year.

GREAT INDUCEMENT TO RAISE CLUBS.

Ten copies Daily PROGRESS, ordered at one time to the same office, will be sent one year for $50 and an additional copy to the getter up of the club.

Ten copies of the WEEKLY PROGRESS will be sent to one office one year for $12 50 and an additional copy to the getter up of the club; and for $20 twenty copies will be sent one year and one copy to the getter up of the club.

These rates will place a good newspaper within the reach of all classes of our people, and we shall labor zealously to render our publications welcome visitors in the counting-house, the work-shop and the family circle.

Telegraph Reports,

Furnished by the American Press Association from all quarters of the globe, will be given in all our issues, and so the patrons of the PROGRESS will be sure of the latest news. Also the

Legislative and Congressional Proceedings

Will be reported expressly for our columns, and our subscribers will be kept fully posted relative to what is transpiring at the State and National Capitals. The

Local Department,

Under the editorial management of Captain H. E. ORR, will be a leading feature of the Daily, and will render the paper an absolute necessity in every business house and family in the city.

State News

Will be carefully collated and condensed, keeping the reader thus posted as to what is transpiring at home as well as abroad.

Politics

We shall endeavor to leave to the political preachers and aspirants for office, though we shall give a zealous and cordial support to the views and principles of the great NATIONAL UNION PARTY and endeavor at all times to perform our whole duty to the State and country. With ample Editorial assistance in the various departments, we shall endeavor to make the PROGRESS not only one of the best newspapers in the country, but we shall labor to render it emphatically a

State Paper.

We feel that we have been too long connected with the journalism of the State to render any new promises necessary on our part.

All Postmasters and other persons are requested to act as agents, and we pledge ourself to send the paper gratis to the getter up of every club of five or over, for one year.

As first class publications at such low prices must greatly increase and extend the already large circulation of the PROGRESS, business men and others will find it one of the best

Advertising

Mediums in the State. Advertisements will be inserted on the most reasonable terms, and a large discount from regular rates will be made to business men who advertise largely.

Terms, in Advance:

Daily paper, one year, by mail $7 00
" six months 4 00
" three months 2 00
" one month 75

To newsboys, dealers and agents, $2 per hundred: single copies five cents.

Weekly paper, one year, one copy $2 00
Five copies, to one office, one year 7 50
Ten " " " 12 50
Twenty copies " " 20 00

And one copy to the getter up of the club in every instance.

The Weekly Progress,

To contain 24 columns reading matter, the cheapest paper in the State, will be issued on Saturday, December 16, and continue regularly thereafter.
J. L. PENNINGTON,
dec 20—tf. Editor of Progress.

WINSTON'S REPORTS.

Law reports June Term, 1864, $2.25
Equity " " 1865, 75
Law Rep'ts Oct. and Dec. terms, 1864, 2.25
Equity Reports December " 1864, 75
nov 25—tf 8 BRANSON & FARRAR.

THE BOSTON POST, FOR 1866,

[ESTABLISHED NEARLY FORTY YEARS.]

Has always been one of the leading Newspapers of New England and one of the best mediums of advertising.

By increased enterprise in furnishing a live and readable *News*-paper, and by the recent reduction in price, the circulation of the Boston Post has been largely increased.

To advertisers few papers can offer equal advantages either in the extent or the character of its readers—North, South, East and West.

Business Cards and Mercantile Advertisements particularly solicited from South and West.

Subscription Terms:

Boston Post, Daily ..... $10 per annum.
Semi-Weekly ..... 4 "
Weekly ..... 2 "

☞ Specimen copies sent on application.
BEALS, GREENE & CO., Publishers,
dec 19. 40 and 42 Congress St., Boston.

ANOTHER HORSE STOLEN!

Taken from my stable, near Morrisville, N. C., on the Chapel Hill Road, on Monday night last, a BLACK HORSE, medium size, reached mane, inclined to turn to the right side, both hind feet white, right has more white than thelefi, drooped rump, shod before, one shoe loose. I will pay $25 for the return of the horse, or $50 for the horse and thief.
dec 15—1wpd MRS. E. J. HAWKARD.

O. H. BROWNING, Of Illinois. THOMAS EWING, JR., Of Kansas.
BROWNING & EWING,
ATTORNEYS & COUNSELLORS AT LAW,
Office, No. 12 North A Street, Capitol Hill,
Washington, D. C.
Practice in the Supreme Court, the Court of Claims, and in the Departments.
aug 24—tf 9

44 FAYETTEVILLE STREET,
RALEIGH, N. C.

We invite special attention of purchasers to our large and interesting stock of

MISCELLANEOUS HARDWARE.

WOODEN WARE,
WILLOW WARE,
CROCKERY WARE,
GLASS WARE,
CHINA WARE,
POT AND HOLLOW WARE,
STONE WARE,
TIN WARE,
IRON AND STEEL,
BUGGY MATERIAL,
BRIDLES,
SADDLES,
HARNESS,
COLLARS, &c.,
LAMP LANTERNS,
OILS, PAINTS,
VARNISHES AND BRUSHES. Also
FAMILY GROCERIES.

In fact, for anything in the
HOUSE KEEPING LINE

Call at 44 Fayetteville Street.
D. T. CARRAWAY,
oct 6—146tf8 With HEART & LEWIS.

MONUMENTS! MONUMENTS!

The subscribers, KING, WHITELAW & Co., beg leave to inform their old friends and the citizens of the State generally, that having re-opened their MARBLE AND STONE WORKS, on the Burnt block, at Maunder's old stand, Fayetteville street, they are now prepared to furnish Monuments, Vaults, Head Stones, Slabs, Marble Mantles, &c. Having associated with us one of the best carvers in the country, and from the arrangements we have made, we flatter ourselves that we can furnish all work in our line as cheap as it can be done in any Northern city, for proof of which, call and examine our large variety of designs and our list of prices.

We are also prepared to furnish Window Sills, Window Caps, Door Steps, &c., &c. And to contract for all kinds of Stone cutting and Stone Masonry.
KING, WHITELAW & CO.
JNO. KING, JNO. WHITELAW, WM. PEAT.
REFERS TO
GEO. W. MORDECAI, Esq., Rev. Dr. MASON, D. D.
J. M. HECK, B. P. WILLIAMSON & Co.
BRIGGS & DODD, K. P. BATTLE, Esq.
sep 29—3m.

COTTON AND WOOL HAND CARDS.

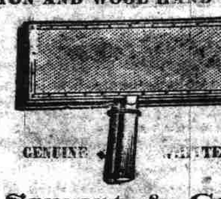

GENUINE WHITTEMORE.

Sargent & Co.,

Successors to John Whittemore & Co., New York, and John H. Whittemore & Co.

HARDWARE & CARD MANUFACTURERS,

No. 76 Beekman St., New York.

Sole Successors to the Whittemore "PATENT SET," and only manufacturers of the

Genuine Whittemore Cotton Cards.

Dealers are cautioned against worthless imitations. nov 1—168 6m

NEW FIRM.

The undersigned have associated themselves for the purpose of establishing in Raleigh an Auction and Commission House, and General Agency for selling and buying property of all kinds, collecting Claims, and transacting a general business.

One of the firm being a practical lawyer, we are prepared to give legal advice, examine and adjust titles, draw conveyances and attend to professional business generally, here in and out of the Courts. The name of the firm is

BARHAM BROTHERS,
Two doors above Farriss' Store.
J. Q. A. BARHAM, W. K. BARHAM.
oct 5—tf7

PHOTOGRAPH AND FINE ART GALLERY.—The subscriber takes this method of informing the citizens of North Carolina that he has taken the Photograph Gallery formerly occupied by E. Hunt, on Main Street, renovated and refitted it in a first class style, and is now prepared to execute all kinds of pictures known in his line, from the smallest miniature to a life-size portrait colored in oil. Persons having pictures of deceased friends, may send the likeness, with description of person, color of hair, complexion, &c., and obtain a picture of any size, colored in oil. A splendid stock of material always on hand. Plain and fancy cases, and *card de visites* made at the shortest notice.

The subscriber flatters himself that after a practical experience of 16 years, he will be able to please even the most fastidious. He is determined to keep pace with the times, and that none may have cause to send work in his line beyond Raleigh to get it better executed, or on better terms.

Particular attention given to the making of Children's Likenesses.

Citizens and strangers are invited to call and examine specimens of the art, whether they desire a likeness or not, over the store of M. Grausman, Main St. Cloudy weather makes no difference.

The trade can be furnished with instruments, stock and materials. J. W. WATSON.
Raleigh, oct 5—3m

SELLING OFF AT COST!

WM. H. SMITH & CO.,
(Old Stand of Henry Porter, Fayetteville Street.)

Being about to close out our business at this place, we offer for sale our entire stock at

NEW YORK COST.

Consisting of

DRY GOODS,
DRESS GOODS,
LADIES' & GENT'S HATS,
GROCERIES,
HARDWARE,
LOOKING GLASSES &c.

A rare chance to purchasers is thus offered.

☞ Call and see for yourself. dec 14—tf

WM. EDGERTON,
against
BENJ. B. BORDEN. November 17, 1865.

In the bill of complaint of William Edgerton against Benj. B. Borden and others, filed before Hon. Daniel G. Fowle, Judge, &c., at Chambers, in Raleigh, it appearing to the satisfaction of said Judge that Benj. B. Borden, one of the defendants, is a non-resident of the State, the said Benj. B. Borden is hereby notified to appear before said Judge at Chambers, in Raleigh, on or before the 1st day of January, 1866