

Indian Exhibition To Open

An exhibition of decedents of the first American Indians will be held in the Taylor Art Gallery at A&T State University March 20 to April 5.

The works, on loan from the Institute of American Indian Art in Santa Fe, New Mexico, will include paintings and crafts from Indians of the Southwest.

The show will be the first of three exhibitions planned by A&T as a part of the university's year-long celebration of the Bicentennial.

"This exhibition is intended to serve the casual observer as an introduction to the little known crafts and to provide an understanding of the contri-

butions of our Indians to the life of the people of the United States," said Mrs. Eva Miller, curator of the museum.

Mrs. Miller said the exhibition will include ancient crafts such as basketry, pottery, silverwork, and painting.

Taylor Gallery, located in the basement of the F.D. Bluford Library, will be open Monday through Friday from 9 a.m. to 5 p.m. and Sunday from 2 to 5 p.m.

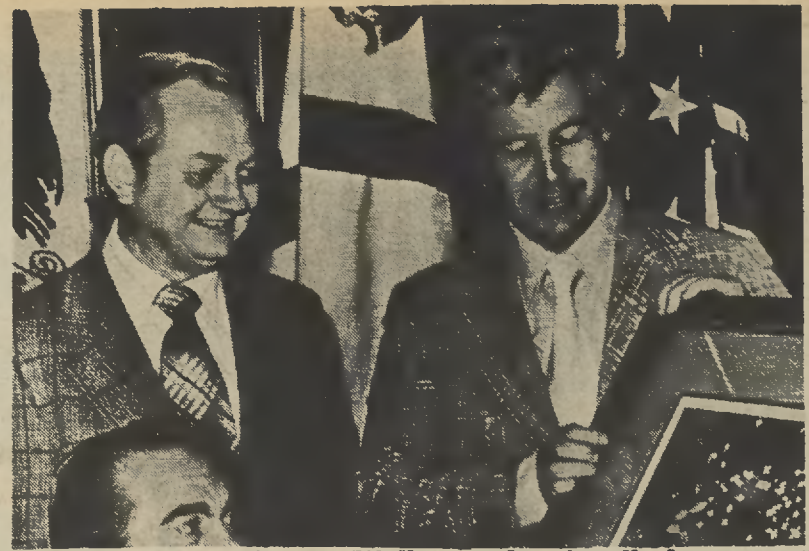

Alabama Governor George Wallace and nationally famous artist Bob Timberlake [r] of Lexington, N.C., discuss Timberlake's newest print, "May," during a recent meeting at the Alabama Governor's Mansion. Timberlake presented Wallace with the first print of "May," a watercolor which will be included in Timberlake's one-man show at Hammer Galleries in New York in April. Also pictured is Clarence Whitaker [c] of the Alabama Civitan Clubs.

Housing Subsidy Bill Passed

The House Banking, Currency and Housing Committee recently passed a "middle income" housing bill which would partially underwrite \$12 billion in home mortgages by subsidizing interest payments on up to 400,000 housing units by June 30, 1976.

Intent of the bill is to revitalize the depressed home-building and wood products industries, not to provide yet another federal housing program, according to Fifth District Rep. Steve Neal.

The subsidy would be available only to middle income individuals and families whose annual incomes do not exceed 120 per cent of the median income for their particular area.

"The median income for a family of four in Winston-Salem is listed at \$12,575 per year," Neal said. "That means that an individual or family earning up to \$15,090 per year would be eligible for the assistance."

The subsidy would apply only to "home mortgage loans.

WSSU

Continued from Page 1

campuses has decreased some, but big firms are still sending representatives to look the crop of potential graduates over. Recruiting begins at WSSU every October. Andrews said many business firms have visited the campus and have conducted as many as 14 interviews per visit. There will be more firms visiting the campus, but not from the city government or local firms. "They don't recruit heavily on campus," he informed. "The majority of the recruiters are from national firms."

Students are offered jobs out of the state, but many prefer not to leave, Andrews said. "Consequently, they accept jobs in the city that they are over-qualified for.

©1974 R. J. Reynolds Tobacco Co.

For me, most menthols don't make it.

Winston Menthol makes it. Every time.

The more menthol a cigarette has, the cooler the taste — the better I like it.

Winston Menthol is for real.

Warning: The Surgeon General Has Determined That Cigarette Smoking Is Dangerous to Your Health.

19 mg. "tar," 1.3 mg. nicotine av. per cigarette by FTC method.