

# ATTEND CHURCH

## Take A Friend

### Church Directory

- |  |   |
|--|---|
| <b>Macedonia Holiness Church</b><br>Bishop W.J. Jackson<br>Morning Worship 11:00 a.m.<br>189 Nelson and Cleveland Ave. | <b>St. Peters Apostolic Church</b><br>Bishop R.K. Hash<br>Morning Worship 11:00 a.m.<br>1031 Highland Ave.      |
| <b>New Trinity Baptist Church</b><br>Rev. John Bristow-Pastor<br>Morning Worship 11 a.m.<br>1040 E. 22nd Street        | <b>Shiloh Baptist Church</b><br>Dr. J. Ray Butler<br>Morning Worship 11:00 a.m.<br>916 E. 12th Street           |
| <b>Mount Pleasant Baptist</b><br>Rev. Henry S. Lewis, Jr.<br>Morning Worship<br>131 Kimberly Road N.W.                 | <b>Mt. Zion Baptist Church</b><br>Rev. K.O.P. Goodwin<br>Morning Worship 10:45 A.M.<br>9th & File Streets, N.E. |
| <b>Living Ebenezer Baptist</b><br>Rev. Quincey A. Caldwell<br>Morning Worship 11 a.m.<br>100 Free Street               | <b>St. Mark Baptist Church</b><br>Rev. James Fulwood<br>Morning Worship 11:00 a.m.<br>1100 Manly Street         |
| <b>Coler Memorial A.M.E. Zion Church</b><br>Rev. James L. Hunt<br>Morning Worship 11 a.m.<br>100 N. Patterson Ave      | <b>Gallilee Baptist Church</b><br>Rev. Warnie C. Hay<br>Morning Worship 11:00 a.m.<br>575 N. Claremont Ave      |

### Church News By Lucile H. Douthit

#### Kernersville Invitation

These churches in Kernersville invite you to worship with them: Macedonia Holiness - 189 Nelson Street; Evang. Katherine D. Fulton, pastor; Service begins at 11:30 a.m. Providence Baptist - Rev. Samuel Fogle, pastor; Service begins 9:30 a.m.

Saint Paul United Methodist - Rev. Miss Sadie Joyner, pastor Service begins at 11:00 a.m.

Workshop at St. Stephens  
A workshop in church music

Hanes CME Church, 819 N. Highland Ave. will have an evening of entertainment Sunday October 31, 1976, at 4:00 p.m., sponsoring the "Shanta-Malia". The public is invited.

will be held Saturday, October 30th at ST. STEPHENS BAPTIST CHURCH on Bowen Boulevard. Mr. Raymond Couthen is in charge. The Rev. Joseph Samuels is pastor of St. Stephens Church.

#### Gospel Sing

A Big Gospel Sing will be held at LANDMARK REST HOME in Midway, North Carolina Saturday, October 30th. It is sponsored by a new group, THE SALEM-NAIRES. Several other groups and choirs will sing.

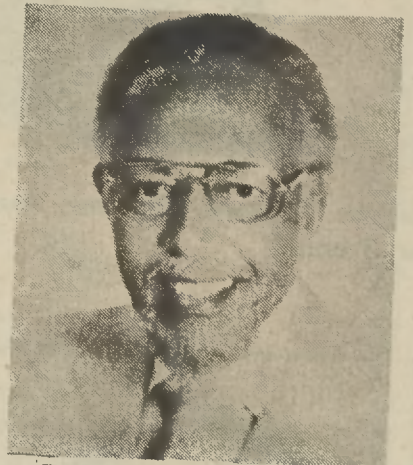

Dr. Thomas Kilgore

## Dr. Kilgore Is Sunday Speaker

Dr. Thomas Kilgore will be guest speaker for Founders Day, Oct. 31st, at 11 a.m. at Friendship Baptist Church on N. Cherry Street.

Rev. S.E. Tyndall is pastor and music will be furnished by the Young Adult Choir. A banquet will be held at 2 p.m. in the lower auditorium.

Dr. Kilgore is pastor of the Second Baptist Church in Los Angeles, Ca., and was pastor of Friendship Baptist Church here from 1938 to 1947, and was chaplain at Winston-Salem State Teacher's College from 1941 to 1944.

He is married to Jeannette M. Scott and they have two daughters, Lynn Elda and Jini Medina.

### WORMS CAN KILL YOUR PET.

Large roundworms (Ascarids) can kill your cat or dog. And he can pick them up any time - even be born with them. What can be done about the "worry of worms"? Sergeant's "Worm-Away" Capsules mix easily with pet food to rout roundworms. For other worm problems, get Sergeant's Sure Shot" Capsules, Puppy Capsules or Tapeworm Medicine.

### WORDS OF LIFE

#### Biblical Inspiration For The Week

"The Lord is my shepherd; I shall not want."

Psalm 23:1

**I—We Need A Guide.** A shepherd is a guide. Unless we have a worthy guide, we become — in a sense — like the self-losing sheep. A sheep who is lost (that is, becomes a "loser") doesn't consciously get off the track. Such a one simply nibbles away at the grass without keeping an eye on the shepherd; and then eventually discovers that he (or she) has nibbled himself away from his guide. That's the way we all get lost, by either straying from or not having a guide.

**II—We Need To Learn From Others.** One of the greatest faults or temptations of youth is the impetuous and impossible assumption that "we can do everything on our own."

Those who are wisest are those who learn every hour of every day, from reflection on the experiences of others.

The Scriptures tell us that a Good Shepherd leads his (or her) sheep, that he (or she) goes before them. The Good

Shepherd doesn't follow because the Good Shepherd has been over the path before and knows where the journey should end.

**III—The Good Shepherd Cares.** All of us need someone to care for us. There are no self-made men or women? Can you imagine anyone who has been self-conceived, self-born, self-fed and self-nurtured?

Such a person would be a hermaphrodite, a queer creature posing as a human being, indeed!

When we are in the care of a good family, a good husband or wife, and — better still — of God's family, the Church, we want for nothing. This is Creation's plan for our provision, for the fulfillment of all our needs, forever.

God's family is the Church. For each of us the Church is our Father's house, and so our home. Come home!

## WPGD

1550 KC

COVERING THE  
WINSTON - SALEM  
AREA

1000 WATTS

Operated By:  
NEW TESTAMENT BAPTIST ENTERPRISES 3906 S. MISSION OAKS DR.  
CHATTANOOGA, TENNESSEE

#### Programming:

GOSPEL BROADCASTS  
GOOD MUSIC, NEWS  
& INFORMATION