

R.J. Reynolds vice president to lecture on 'The Black Male Crisis'

Chronicle Staff Report

In conjunction with National Public Radio's "Class of 2000: The Prejudice Puzzle," WUNC Radio will kick off its fall lecture series on Sept. 13 at North Carolina Central University with noted speaker Benjamin Ruffin, vice president of corporate affairs for R.J. Reynolds Tobacco Company, a division of R.J.R.-Nabisco.

The free lecture will be held at 7:30 p.m. in the B.N. Duke Auditorium at 1801 Fayetteville Road in Durham.

Ruffin is a graduate of North Carolina Central University and

the University of North Carolina at Chapel Hill. He was the special assistant to former North Carolina Gov. James B. Hunt Jr. and is nationally known for his ability as an orator and expert on African American issues.

"The Class of 2000: The Prejudice Puzzle" is an NPR week-long programming and outreach focus on the lives and biases of young people, and how they deal with stereotyping.

"Class of 2000: The Prejudice Puzzle," the first presentation of NPR's Specials Project, is funded by a grant from the Corporation for Public Broadcasting. The

project includes both concentrated reporting time and talent on a single issue and a major national outreach initiative to involve public radio stations in community efforts to address the issue.

Throughout the week of Sept. 9-15, more than a dozen five- to 20-minute NPR features will air on "Morning Edition" (Mon.-Fri., 6-9 a.m.), "All Things Considered" (Mon.-Fri., 5-6:30 p.m.), and "Weekend Edition" (Sat., 8-10 a.m.). Broadcasts of these programs can be heard locally on WFDD Public Radio (88.5 FM).

Together, the "Prejudice Puzzle" reports present the voices of a

cross section of America's young seldom heard in the media: blacks, whites, Hispanics, children of multiracial families, teenagers in the Alaskan bush, Native Americans at a powwow, Amerasian children looking for acceptance, gay and straight friends talking about sexual identity, teenagers in jail.

Ruffin's WUNC lecture will focus on one of the most passionate issues in the African-American community, "The Black Male Crisis."

This lecture will be co-sponsored by North Carolina Central University and supported by the local chapters of the Youth and

College Division of the NAACP.

The WUNC Radio and NCCU hope to provide a lecture that will generate thoughtful and compelling discussion of a problem that -- far from being confined to the African-American community -- affects the future social and economic development of the nation.

WUNC Radio and NCCU hope to draw more public awareness to the problem through the Ruffin lecture.

For more information on the Sept. 13 lecture, contact Jeanne Phillips or Lee Hansley at WUNC at (919) 966-5454.

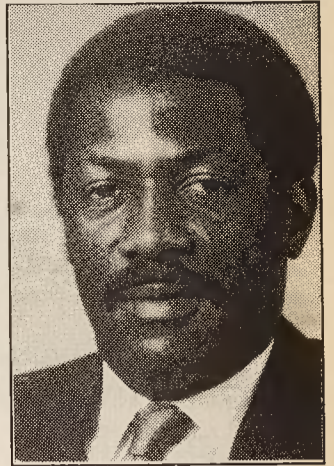

Benjamin Ruffin

Appellate Court judge seeks reelection

By GODFREY HERNDON
Special to the Chronicle

On Feb. 12, 1990 Allyson K. Duncan became the first African-American woman appointed to serve on an appellate court in North Carolina. She is one of only two African-American female appellate judges at the state level in the entire South.

At the time Gov. Jim Martin appointed her to the North Carolina Court of Appeals, Duncan was a professor at the North Carolina

Central University School of Law, and had just published a book entitled North Carolina Appellate Advocacy and had been named Teacher of the Year. "I was very honored by the confidence the Governor evidenced in me through this appointment," said Duncan. "I relish this opportunity to serve the entire people of North Carolina."

According to comments she made at her swearing-in ceremony, it was this desire to serve that led Duncan to her profession. When she was still a child, Duncan's par-

ents took her to see a play at North Carolina College (as North Carolina Central University was then named). The play, which dealt with the inequitable treatment suffered by an African-American man at the hands of the legal system, so moved Duncan that she kept asking the adults around her, "Why?" The inability of those adults to answer this question made a profound impression. "Then and there, I decided to become a lawyer. A

Please see page A12



Allyson K. Duncan

A&T hosts career program

Chronicle Staff Report

More than 5,500 area college students are expected to interact with 350 company and government representatives during A&T State University's 16th annual Career Awareness Program on Sept. 11 and 12.

"We expect to set new records all around," said Leon Warren, director of the career planning and placement center. "It will be the largest number of industry and government representatives, as well as students coming to the conference. A&T's career fair is generally regarded as one of the most successful in the nation."

The recruiters will be provided with briefings on A&T's academic offerings on Tuesday, Sept. 11, from 8:30 a.m. to noon in McNair Auditorium. They will be guests at the annual career awareness banquet that evening at 7 p.m. in the Embassy Suites Ballroom. Keynote speaker for the banquet

Please see page A12

NAACP opens new center

By PATRICIA SMITH-DEERING
Chronicle Staff Writer

When the NAACP Learning Centers open on Tuesday, Sept. 18, the newest addition will be at Hall-Woodward Elementary School on Nicholson Road.

"This is the first year we have opened a Learning Center in a school," said Mrs. Bessie Allen, NAACP Coordinator of the Learning Centers. "There was not a center in that area," she added. The presence of a center within a school in the Winston-Salem/Forsyth County school system is a coup for the program, according to Mrs. Allen. She said that the previous principal at

Please see page A12

The Winston-Salem Chronicle is published every Thursday by the Winston-Salem Chronicle Publishing Co. Inc., 617 N. Liberty St. Mailing address: Post Office Box 3154, Winston-Salem, N.C. 27102. Phone: 722-8624. FAX: (919) 723-9173. Second-class postage paid at Winston-Salem, N.C. 27102.

The Winston-Salem Chronicle is a charter member of the Newsfinder service of the Associated Press and a member of the Audit Bureau of Circulations, the National Newspaper Publishers Association, the North Carolina Press Association and the North Carolina Black Publishers Association.

Subscription: \$18.52 per year, payable in advance (North Carolina sales tax included). Please add \$5.00 for out-of-town delivery. PUBLICATION USPS NO. 067910.

WIN A PEPSI CARIBBEAN VACATION!

AND PARTY TO THE NEW GENERATION OF SOUND.



OFFICIAL RULES: No Purchase Necessary

- Hand print your name, address and phone number on an official entry form or a plain piece of 3" x 5" paper and mail to Soul By The Sea Concert Vacation Sweepstakes, P.O. Box 14096, Baltimore, MD 21268. Enter as often as you like, but entry must be mailed separately in a hand addressed envelope. No photocopies or mechanically reproduced entries will be accepted. No responsibility is assumed for lost, late, illegible or misdirected entries. All entries must be received by October 31, 1990.
- Employees and their immediate families of Pepsi-Cola Company, its Bottlers, their subsidiaries, affiliates, distributors or advertising and promotional agencies are not eligible. If the prize winner is a minor, the winner must be accompanied on trip by an adult (over 21) and prize will be awarded to minor's parent or legal guardian. No substitution or transfer of prize permitted and non-cash prize cannot be redeemed for cash value. Limit one prize per name and household. Void wherever prohibited or restricted by law. All federal, state, and local regulations apply. All federal, state, and local taxes on prizes are the sole responsibility of prize winner.
- A total of one (1) Grand Prize Soul By The Sea Concert Vacation will be awarded. Grand Prize Trip consists of 4 day, 3 night trip for two (2) to a Caribbean Island location including airfare, hotel accommodations, transfers, (2) concert tickets and \$250 for expenses to attend the Motown Soul By The Sea concert. No substitute of date allowed. Estimated retail value of trip is \$3,500. Exact concert date and island location to be determined at a later date. Trip scheduled for January 1991.
- Prize winner will be selected in a random drawing from among all eligible entries received. Drawing will be held on or about November 15, 1990, and will be conducted by Harte-Hanks Direct Marketing, an independent judging organization whose decisions in all aspects of this sweepstakes shall be final. Odds of winning depend upon the number of eligible entries received. Prize will be awarded.
- Winner will be notified by mail and prize must be claimed within 21 days of notification or an alternate winner will be selected. Winner will be required to sign and return an affidavit of eligibility and liability release before prize is awarded. In the event the affidavit and release is not returned within 21 days of receipt, an alternate winner will be selected. Winner, by acceptance of the prize, agrees to release Pepsi-Cola Company, its Bottlers, affiliates and agencies, from any and all liability for injuries or damages sustained in connection with the use of the prize or while participating in any prize related activities. Winner must consent to the use of their name and/or likeness without compensation for advertising purposes in connection with this promotion.
- For the name of major prize winner, send a self-addressed, stamped envelope before November 30, 1990, to Soul By The Sea Concert Vacation Sweepstakes, P.O. Box 14397, Baltimore MD 21268.



Pepsi celebrates 30 years of great music from Motown! And Pepsi wants you to be a part of it! Enter now for a chance to party in the sunny Caribbean and see a fabulous concert featuring the stars who will be leading the way into the next decade. It's Pepsi's second annual SOUL BY THE SEA concert, and it's going to be hotter than ever.

Complete details on how to enter can be found on Pepsi displays at participating stores. But hurry, it's your chance to win a complete Pepsi Caribbean Concert Vacation for two in the sunny Caribbean.



PEPSI-MOTOWN SOUL BY THE SEA CONCERT VACATION SWEEPSTAKES OFFICIAL ENTRY FORM No Purchase Necessary

Name _____

Address _____

City _____

State _____ Zip _____

Telephone _____

Pepsi, Pepsi-Cola, Diet Pepsi and Diet Pepsi-Cola are registered trademarks of PepsiCo, Inc.