

Goler Metropolitan A.M.E. plans Women's Day

Goler Metropolitan A.M.E. Zion Church will hold its annual Women's Day celebration during the 11 a.m. service on Sunday, November 17. The theme is "Empowered - to Build a New Era thru Our Heritage, Faith, Responsibility, Implementation." The featured speaker will be Ms. Delores J. Smith.

Ms. Delores J. Smith is a native of Youngstown, Ohio. She has been an active member of the Winston-Salem Human Service community since 1989 and is well known for her position on strengthening the family, empowering black males, youth leadership and education. She has conducted a series of workshops, "Understanding the African-American Community," which dealt holistically with the entire "Psychology of Blackness."

"D," as she prefers to be called, has a diverse work background. She

has been a teacher, a lecturer, community leader, social worker and historian. She is a graduate of Adelphi University, where she received her B.S. degree in Social Work. She completed her graduate studies at Youngstown University, where she received her Masters Degree in Counseling.

"D" has received numerous awards for her volunteering with youth and the disadvantaged. She was the first female to hold the position of President/CEO of the Warren Trumbull Urban League in Warren, Ohio. She has also been the President of the Winston-Salem Urban League and is a member of Alpha Kappa Alpha Sorority.

Mrs. Dorothy D. McCarthy is Chairperson of the program and Mr. Margretta Brown is co-Chairperson. The program committee is composed of Dr. Golden Wall, Chairper-

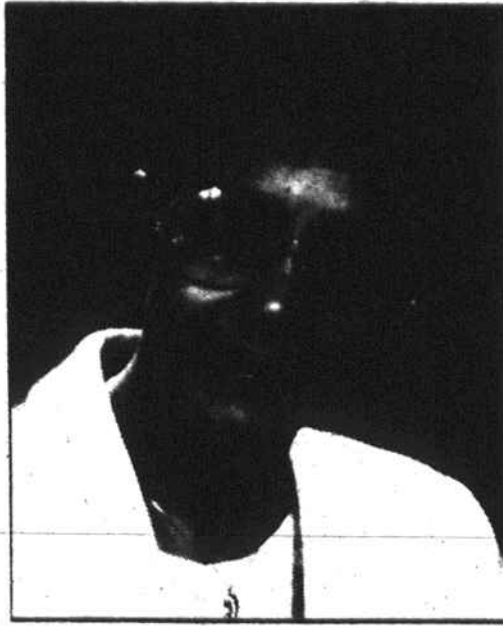

Delores J. Smith

son, with Mrs. Corene Parks, Mrs. Nancy Lash, Mrs. Dorothy D. McCarthy, and Mrs. Hattie Elliott.

The Hospitality Committee consists of Mrs. Georgia Topping, chairperson; Mrs. Marjorie Mar-

shall, Mrs. Antoinette Pollard, Mrs. Elvester Epps, Mr. Isaac McKay, Mrs. Corene Parks and Mrs. Debra Jarrett. Publicity - Mrs. Bernice Davenport and Music - Mrs. Julie Wheeler. The Advertisement and Patrons committee consists of Mrs. Meta McClendon as chairperson; Ms. Doris Watts, Mrs. Brenda Simmons, Mrs. Olivia Dereef and Mrs. Annie Jeffries.

Mrs. Olivia Morgan is chairperson of the Flower Committee. Her helpers are Mrs. Dorothy Wynecoff, Mrs. Peggy Cameron and Mrs. Edith Roseboro.

The Finance Committee Chairperson is Mrs. Marie Burney. Members are Mrs. Carolyn Henderson, Mrs. Jean Norman, and Mrs. Molly Wagner.

The Captains are Mrs. Margaret Speas, Mrs. Dorothy Moore,

Ms. Karen Glenn, Mrs. Lillie Stevenson, Mrs. Lossie Carpenter, Mrs. Mary McCants, Mrs. Nita Matthews, Mrs. Rosetta Foster and Junior Captain, Ms. Camille Banks.

Goler Metropolitan is located on the corner of 4th St. and Dunleith Ave. and the Rev. Jerry A. Quick is pastor of the church.

The Family of the late Mildred Smith Nash acknowledges with grateful appreciation your kind expression of sympathy during the passing of our beloved mother.
Submitted by the Nash Family, Willie Nash, Delois Monsano, Bonnie Nash and the grandchildren.



RENITA O. THOMPKINS
ATTORNEY AT LAW

- Real Estate
- Wills and Estates
- Divorce/Family Law
- Traffic Cases - DWI
- Criminal Law
- Personal Injury

301 S. Liberty Street
725-0998

Mayor Martha Wood to speak at Galilee for Women's Day

The Honorable Mayor Martha S. Wood will be the guest speaker for the Women's Day celebration at Galilee Missionary Baptist Church, 575 Martin Luther King Jr. Drive, Sunday, Nov. 17 at 11 a.m.

Music will be furnished by the Galilee Combine Women's Choir, under the direction of Mrs. Cynthia

Wooten.

The Women's Day celebration will be culminated with the Mr. and Mrs. Galilee Contest on Sunday, Nov. 24 at 4 p.m. Refreshments and a reception will follow in the dining hall. Shirley S. Gore is the Women's Day chairperson. Dr. W. C. Hay is pastor.



Mayor Martha S. Wood

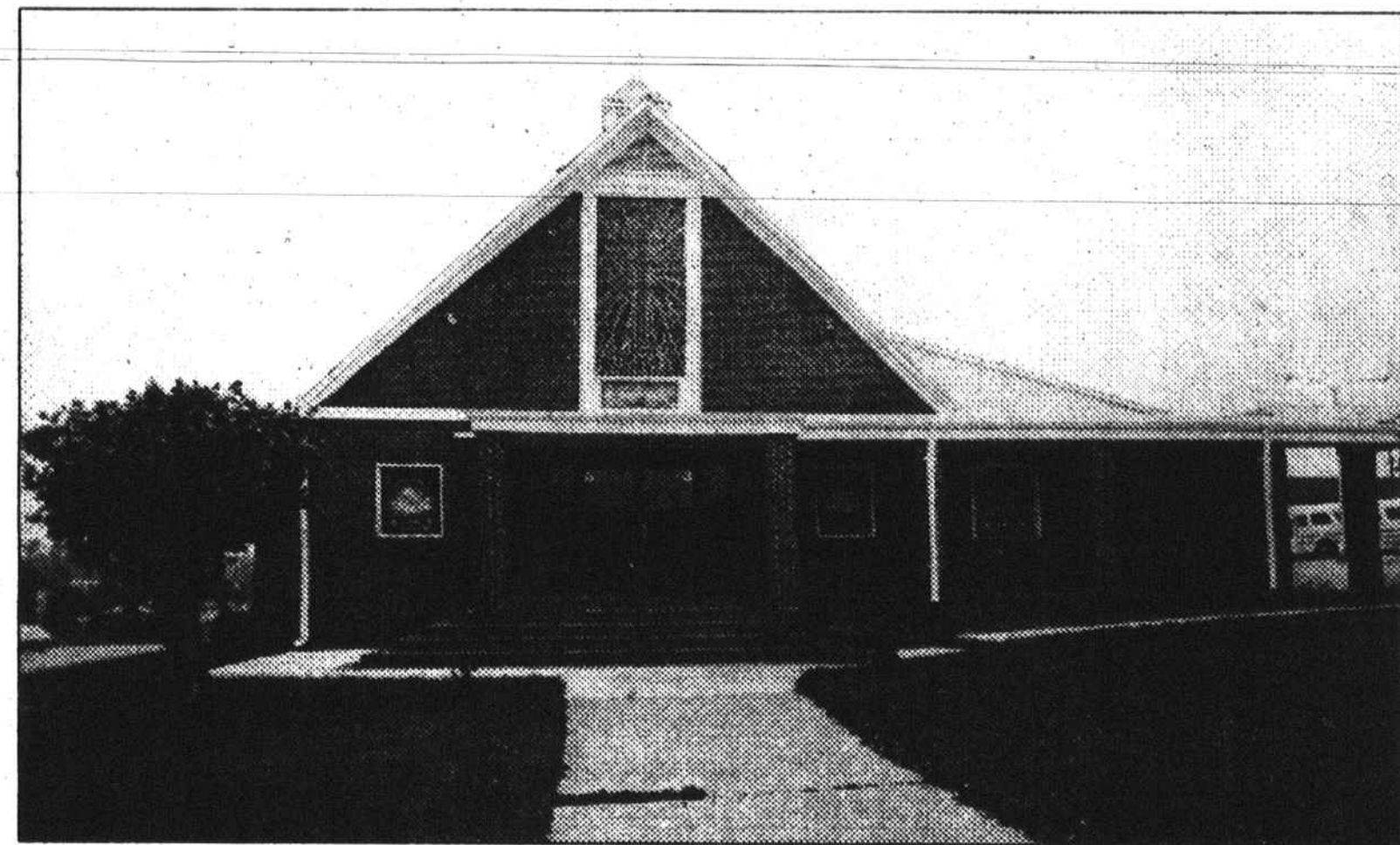

Galilee Missionary Baptist Church, located at 575 Martin Luther King Jr. Drive.

Grade A 10 Lbs. & Up SELF-BASTING TURKEYS

47¢ Lb.

Fresh - 10-14 Lbs. Avg. GRADE A TURKEYS/ Fresh Grade A BAKING HENS

77¢ Lb.

Extra Lean Whole Or Half (5-7 Lbs. Avg.) Sliced FREE! BONELESS PORK LOINS

\$1.99 Lb.

WE RESERVE THE RIGHT TO LIMIT QUANTITIES

SEMI-BONELESS HAMS

\$1.37 Lb.

Dinner Bell, Gwainey, Or Smithfield - Whole 15 Lbs. Avg. (Sliced FREE)

Florist Quality POINSETTIAS

3/ \$9.99

Red, White, Or Blue SEEDED GRAPES

89¢ Lb.

YOUR CHOICE

Endive, Escarole, Red Leaf, Green Leaf, Romaine FANCY VARIETY LETTUCES

49¢ Lb.

Packaged Dried APRICOTS

\$1.99 Lb.

2 Liter Diet Pepsi, Diet Mtn. Dew Mtn. Dew & PEPSI COLA

99¢

12 - 12 Oz. Cans Of Diet Pepsi, Diet Mtn. Dew, Mtn. Dew & Pepsi Cola.... 2.99

Let Food Lion's Deli/Bakery Prepare a Thanksgiving Dinner For You!

House Of Raeford 10-12 Lb. Of Cooked Turkey, 2 Lbs. Of Dressing, 1 Lb. Of Gravy, 1 Lb. Of Cranberry Relish, & One Dozen Snowflake Dinner Rolls

\$24.95 Each

4 Lbs. Of Medford Honey Cured Ham, 2 Lbs. Of Yams, 2 Lbs. Of Green Beans, & One Dozen Snowflake Dinner Rolls

\$19.95 Each

There is a Food Lion location near you!

NOV.						
W	TH	F	SA	S	M	TU
13	14	15	16	17	18	19

Prices in this ad good Wed., Nov. 13 thru Tues., Nov. 19, 1991.

4826 Country Club Road
1236 Woughtown Street
635 Peters Creek Parkway

550 Claremont Avenue
Lewisville-Clemmons Road
Clemmons

703 Jonestown Road
in
Westchester Plaza

7760 Silas Creek Parkway
at University Parkway
3604 Reynolda Road

Why have over 20,000 people traveled to Southeastern Eye Center for cataract surgery?

Because there is *no substitute* for experience.



"It's a miracle! I've had cataract surgery at Southeastern Eye Center and now I don't even need my glasses. The world's a most beautiful place when you can see it again. I'd recommend Southeastern to anyone who has cataracts"

Theodore "Mack" Mack
High Point, NC

Southeastern Eye Center

Trust Your Eyes To Experience

For Your Convenience, You May Be Seen By the Doctors of Southeastern Eye Center at 3309 Healy Drive, Suite C, Winston-Salem, N.C.

Central Carolina Surgical Eye Associates, P. A. / 3312 Battleground Avenue / Greensboro, NC 27410 (919) 282-5000
Medicare Assignment Accepted

23 Regional Offices / For the one nearest you call toll-free 1 800-632-0428

C. Richard Epes, MD John D. Matthews, MD Donald J. Bergin, MD
Marc A. Ralston, MD Karl G. Stonecipher, MD