Liberty Lincoln Mercury's

CLEAN SWEEP SALE

'93 GRAND MARQUIS

12 AVAILABLE

STANDARD EQUIPMENT

- 4.6L OHC V8 ENGINE
- ESSENTIAL SAN JUPORT
- ELECTRONIC FUEL INJECTION
- ELECTRONIC AUTOMATIC OVERDRIVE TRANSMISSION
- SPEED SENSITIVE VARIABLE ASSIST POWER STEERING
- SLA FRTAS-BAR LINK RR COIL SPRING SUSPENSION
- FRTSBAR STABILIZER BARS
- POWER 4-WHEEL DISC BRAKES
- NITROGEN GAS-PRESSURIZED SHOCK ABSORBERS
- HCFC AIR CONDITIONER
- TINTED GLASS
- TILT STEERING WHEEL
- CHILDPROOF REAR DOOR LOCKS
- FRTSBAR CENTER ARMRESTS
- ALL BRASS WOOD STEEL BELTED RADIAL TIRES
- DRIVER AND PASSENGER SUN VISORS SET
- RECLINING CLOTH SEATS WITH 6-WAY POWER DRIVER
- AM/FM STEREO CASSETTE
- DIGITAL CLOCK
- AUTOLAMP SYSTEM
- MAINTENANCE FREE BATTERY
- SPORTS WINDOWS AND MIRRORS
- REAR SEAT ASSIST HANDLES
- REMOTE FUEL DOOR RELEASE
- 20.0 GAL. FUEL TANK

$19,990

'93 COUGAR XR-7

10 AVAILABLE

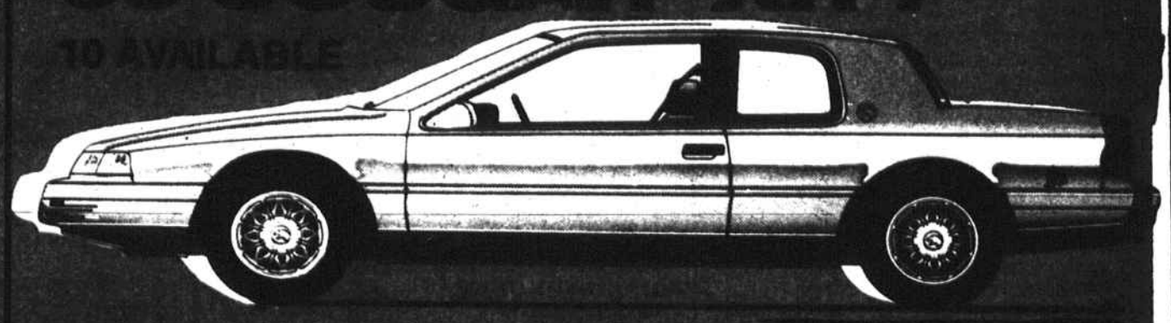

STANDARD FEATURES

- CLOTH AND LEATHER INTERIOR
- SELECT-V-8 ENGINE
- ELECTRONIC FUEL INJECTION
- AUTOMATIC OVERDRIVE TRANSMISSION
- AIR CONDITIONING
- POWER BRAKES
- DUAL POWER OUTSIDE MIRRORS AND BUCK HOOKS
- FRONT WHEEL DRIVE
- POWER LOCK SYSTEM

M.S.R.P. $17,395
FACTORY DISCOUNT 893
LIBERTY DISCOUNT 709

OPTIONAL PKG. 250A

- ELECTRIC REAR WINDOW DEFROSTER
- TILT STEERING
- 6-WAY POWER DRIVER'S SEAT
- CAST ALUMINUM WHEELS
- P215/60HR R16 TIRES
- LEATHER WRAPPED STEERING WHEEL
- ELECTRONIC AM/FM STEREO CASSETTE RADIO
- FRONT CARPETED FLOOR MATS AND MOCHASS

$15,993

1993 VILLAGER LS EDITION

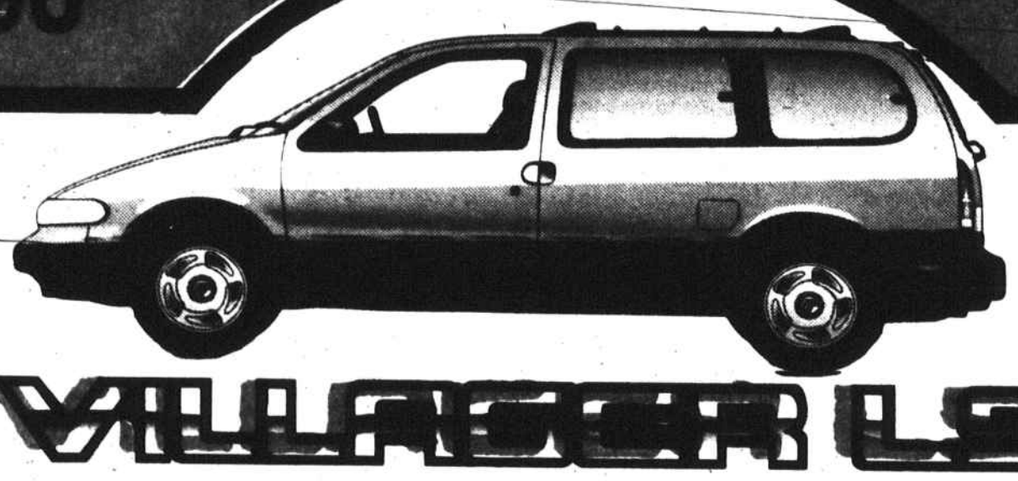

VILLAGER LS

- LOCKING ALUMINUM WHEEL
- 7-PASSENGER SEATING
- PRIVACY TINTED GLASS
- LIGHT GROUP
- POWER VENT WINDOWS
- LUGGAGE RACK
- AM/FM CASSETTE TAPE
- UNDERSEAT STORAGE
- LUGGAGE RACK
- BREAKAWAY MIRRORS

DUAL AIR BAGS

- TWO TONE PAINT
- INTERVAL WIPERS
- AIR CONDITIONING
- REAR WINDOW DEFROSTER
- CUP HOLDERS
- POWER WINDOWS
- POWER STEERING
- SPEED CONTROL
- POWER LOCKS

SEE IT! DRIVE IT NOW AT LIBERTY LINCOLN-MERCURY!

$20,993

SHRINK YOUR PAYMENTS!

1993 CAPRI

. . . Ready whenever you are!

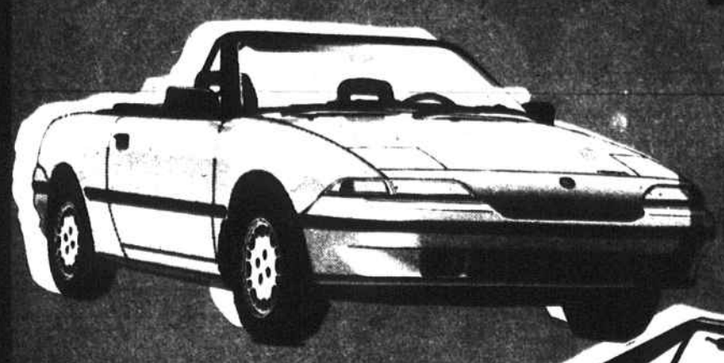

- FRONT WHEEL DRIVE
- ALUMINUM WHEELS
- MANUAL AIR CONDITIONING
- DUAL POWER MIRRORS
- LIGHT GROUP

13 AVAILABLE

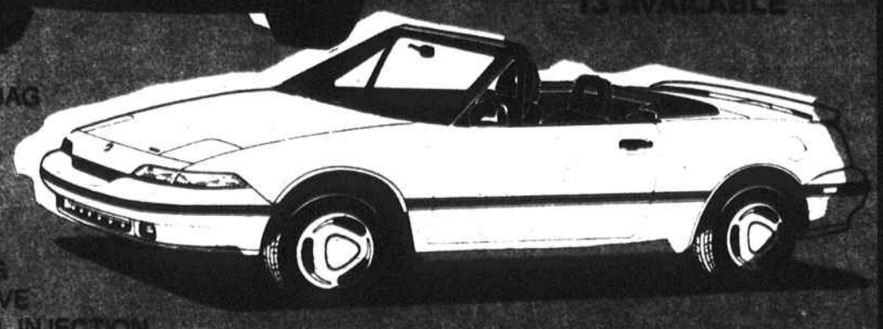

- DRIVER SIDE AIRBAG
- DIGITAL CLOCK
- AM/FM CASSETTE TAPE PLAYER
- POWER 4-WHEEL DISC BRAKES
- POWER STEERING
- 1.6L DOHC 16 VALVE
- ELECTRONIC FUEL INJECTION
- TINTED GLASS
- SPEED CONTROL

$13,393

OR $222.00 PER MONTH*

Red Carpet Lease

* Ford Credit Red Carpet Lease. Acq. Cost $2,393 $1000 Down plus 1st mo. last month payments, total payments $5328. Purchase options $6178.00. 24 mos. at 222.22 per month. 15,000 miles per year allowance.

INCREASE YOUR FUN!

1993 SABLE GS

ONLY 4 AVAILABLE – DRIVE IT NOW!

- AUTOMATIC TRANSMISSION
- POWER STEERING
- POWER BRAKES
- AIR CONDITIONING
- DECK RELEASE
- REAR WINDOW DEFROSTER
- REMOTE FUEL FILLER DOOR
- LIGHT GROUP
- DUAL POWER MIRROR
- INTERVAL WIPERS
- AM/FM CASSETTE
- TILT SEAT ADJUSTMENT
- TINTED GLASS
- TILT STEERING COLUMN

MSRP ..... $19,89[illegible]
FACTORY DISCOUNT ..... 70[illegible]
FACTORY REBATE ..... 1,00[illegible]
LIBERTY DISCOUNT ..... 2,20[illegible]

$15,99[illegible]

Joe Mcqueen
Sales Representative

LIBERTY LINCOLN MERCURY

PETERS CREEK PARKWAY • 725-0411

Andrew Lindsay
Sales Representative