BLACK COLLEGE SPORTS PAGE

OFF AND RUNNING

GRANT: 756 yards and 20 TDs for Howard in '93.

▼ BLACK COLLEGE FOOTBALL SWINGS INTO FULL GEAR; COMPLETE SCHEDULES

UNDER THE BANNER

WHAT'S GOING ON IN AND AROUND BLACK COLLEGE SPORTS

Photo by Joe Daniels

PETTIGREW: His 44.88 second to Johnson.

St. Aug Joins USA/ Africa Track Meet

▶ The recent 5th Pan Africa-USA Track and Field meet held in Durham, NC showcased black college track athletes from St. Augustine's College (CIAA) who participated as invited guests of USOC chairman LeRoy Walker, former chancellor and track coach of NC Central. St. Augustine track coach George Williams more than deserved the invite for his athletes. St Aug's has won the last five consecutive NCAA Div. II outdoor championshiops and four of the last five indoor championships. Williams has developed several world-class performers.including current assistant track coach Antonio Pettigrew who finished second (44.88) to world champion Michael Johnson (44.32) in the USA/Africa 400 meters. Johnson's time matched the fastest in the world this year. Pettigrew was the world's best quartermiler in 1991.

WELL REPRESENTED: Preseason polls indicate that BCF teams are ranked among the best in the land. The Sports Networ's NCAA Div. I-AA poll picked Alcorn State (13), Howard University (14) and Southern (20. The NAIA poll ranks Central State (2) and Langston (8).

WHAT A SHAME: Black Entertainment Television (BET) will carry no black college football games this year. That leaves conferences or private entities to try and pick up the slack. Towards that end the CIAA has announced a three-game TV package. The match-ups are Virginia State vs. Norfolk State (Sept. 3); Hampton vs. Norfolk (Oct. 15) and Virginia State vs. Virginia Union (Oct. 29). Check your local listings.

A TSU THANG: While preparing his Tigers for battleon the football field, Texas Southern coach Bill Thomas was informed last week that he had been given the additional duties of athletic director. This is not the first time that Thomas has done double duty. He held the same positions at Tennessee State earlier in his career.

ON TIME SID: John Holley of Norfolk State captured the Cal Jacox/Champ Clark Award honoring the best Sports Information Director at an HBCU. The award is named in honor of two black pioneer sportswriters.

OPENING WEEK RESULTS

Central State and Arkansas Pine-Bluff scored wins in the opening weekend of Black College Football. Central State bombed **Knoxville 36-6. UAPB** scored a 2-point conversion on an end sweep with 2:07 to play to defeat **Harding, 15-14.**

THE STAT CORNER

WHO ARE THE BEST PERFORMERS IN BLACK COLLEGE SPORTS

OFFENSE

(Final 1993 Individual Statistics)

PASSING (EFFICIENCY)

	G	A	C	PG.	YDS	TD
Clarke, VaState	11	380	227	59.7	3437	38
Rashad, Siliern	11	262	153	58.4	1892	18
Robinson, UAPB	11	211	122	57.8	1468	8
Williams, Tenn St	10	249	143	57.4	1813	14
Bolin, N.C.A&T	11	235	133	56.6	1832	14
Daniels, Langston	12	361	201	55.7	2968	32
Montgomery, Hamp	13	290	161	55.5	2195	17
Bishop, Lane	9	182	101	55.4	1140	5
Walker, Howard	11	406	223	54.9	3324	24
McNair, Alcorn	11	386	204	52.8	3191	21
Ardley, Livingstone	7	154	80	51.9	1005	7
Butler, FAMU	10	106	53	50.0	583	1

PASSING (YARDAGE)

	G	C	Y	YPG	TD/I	YPC
Clark, VA St.	11	227	3437	312.5	38/11	
Walker, Howard	11	223	3324	302.1	24/13	8.2
McNair, Alcorn	11	204	3191	290.1	21/15	
Daniels, Langston	12	201	2968	247.3	32/10	
Montgomery, Hamp	13	161	2195	168.2	17/6	
Buggs, NorfSt	10	161	2024	202.1	18/11	
Pierce, Morg St	11	129	2020	183.6	12/10	7.7
Hood, Grambling	11	108	1987	180.6	16/11	
Jackson, B-Cookman	11	153	1921	174.7	11/18	6.2
Rayford, Southern	11	153	1892	172.0	18/15	
Jordan, Jackson St	11	132	1862	169.3	11/13	
Bell, N.C.A&T	11	133	1832	166.6	14/5	7.8

RUSHING

	G	C	YDS	AVG	Y/PG	TD
Simmons, NCC	11	249	1699	6.8	154.5	16
Davis, Fayv St	11	311	1591	5.1	144.6	17
Hughley, WSSU	11	243	1570	6.5	142.7	11
Phillips, VA Union	11	247	1507	6.1	137.0	11
Hicks, SC St.	11	221	1388	6.3	126.2	16
White, NC A&T	11	204	1316	6.5	119.6	14
White, AL State	10	233	1267	5.4	126.7	13
Grant, Grambling	11	211	1243	5.9	113.0	11
Smith, Hampt	13	215	1168	5.4	89.8	9
Lowry, Alb St	11	245	1090	4.4	99.1	11
Arnold, Del St	10	148	1082	7.3	108.2	7
Anderson, Del St	11	156	1082	7.0	98.4	10
Nelson, Ft Valley	10	185	970	5.2	97.0	7

RECEIVING (CATCHES)

	G	C	C/PG	TD
Harrell, Howard	11	72	6.5	8
Segree, Tenn St	11	65	5.9	5
Alford, Langston	12	61	5.0	18
Humphrey, Morg St	11	58	5.3	9
Cunningham, How	11	58	5.3	8
Miller, VA State	11	53	4.8	10
Roe, Norfolk St.	11	52	4.7	5
Graves, VUU	11	50	4.5	9

RECEIVING (YARDAGE)

	G	C	YDS	YPC	TD
Alford, Langston	12	61	1170	19.2	18
Graves, VA Union	11	50	1073	21.5	9
Humprey, Morg	11	58	1071	18.5	9
Harrell, Howard	11	72	982	13.6	8
Cunningham, How	11	58	937	16.2	8
Roe, Norfolk St	11	52	916	17.6	5
Stevenson, Ky St	11	48	895	18.6	6
Segree, Tenn St	11	65	870	13.4	5
Miller, VA St	11	53	872	16.5	10
Wheeler, VA St	10	50	858	17.2	7

TOTAL OFFENSE

	G	R	P	TOT	YPG
McNair, Alcorn	11	633	3191	3824	347.6
Walker, Howard	11	145	3324	3469	315.4
Clark, VA St	11	68	3437	3369	306.3
Daniels, Langston	12	98	2968	3066	250.5
Ruffin, VA Union	7	199	1756	1557	222.4
Williams, Tenn St	10	319	1813	2132	213.2
Buggs, Norfolk St	10	24	2024	2048	204.8
Persell, Morg	11	222	2020	2242	203.8
Randall, Southern	11	188	1892	2080	189.1
Clayton, Tuskg	11	179	1807	1986	180.5
Jackson, B-Ckmn	11	64	1921	1985	180.5
Montgmry, Hamp	13	120	2195	2315	178.1

SCORING

	TD	PAT	FG	TOT	AVG.
Harding, Cent St	20	2	0	124	11.3
Grant, Howard	20	0	0	120	10.9
Alford, Langston	19	0	0	114	9.5
Davis, Fayv St.	17	2	0	106	9.6
Simmons, NCC	17	0	0	102	9.3
Hicks, SC State	16	0	0	96	8.7
Phillips, Morgan	15	0	0	90	8.1
Anderson, Del St	15	0	0	90	8.1
White, NC&T	15	0	0	90	8.1
White, Hampton	15	0	0	90	8.1

© AZEEZ Communications, Inc. 1994

1994 BLACK COLLEGE FOOTBALL BEGINS

1994 season to open with a BANG!

Lut Williams
BCSP Editor

LITTLE: Goes for his first win over Aggies at Central

The first salvos of the 1994 black college football season will be heard this weekend as a host of juicy match-ups highlight the opening week.

Historic inter and intra-conference rivalries will insure that this 102nd season of black college football begins with a bang.

N. C. CENTRAL (CIAA) vs. N. C. A&T (MEAC) -- This 67th meeting between the two largest African-American institutions in the state was moved to a neutral site (Raleigh's Carter Finley Stadium, 49,000). That wil' hardly contain state grid fans who haven't seen black college football in the capitol city since 1979. It's being called the 1st *Aggie-Eagle Classic* and renews the rivalry between NC A&T coach Billy Hayes and Larry Little who left Bethune-Cookman last year to take over the Central program. A&T has won the last four meetings.

GRAMBLING vs. ALCORN STATE -- This opening game at Grambling could ultimately determine the SWAC champion. There's a perfect TV setting here; the grown legend (Grambling coach Eddie Robinson) against the growjng legend (Alcorn senior QB Steve McNair). In his career, McNair has brought the Braves from behind three times to defeat the Tigers. If McNair sparkles here, the Heisman hype is on.

MORRIS BROWN vs. CLARK ATLANTA -- This one, appropriately billed the Labor Day Classic (one of three LDC's this week), will be held at the Georgia Dome Monday, Sept. 5. It's an excellent way to kick off the SIAC's 75th year. Sub-title: The Battle of Atlanta I.

NORFOLK ST. vs. VA. STATE -- They don't get any hotter than this in Virginia or the CIAA. The Spartans have a new coach and a new attitude after a disappointing 1993 campaign. Coach Lou Anderson has put Va. State on the right road. Now can he follow up on last year's success?

GAMES THIS WEEK

(September 1)
SE Mo. St vs. Kentucky St
(September 3)
Alabama St vs. Ala-Brmngham
DEL ST vs. Cheyney
BETH CKMN vs. JC Smith
HAMPTON vs. Morehouse
SC STATE vs. Winston-Salem
HOWARD vs. Miss Valley
(Gateway Classic in St. Louis)
NW LA vs. Southern
SAV ST vs. Va. Union
(September 3)
ALBANY ST vs Livingstone
FLA A&M vs Tuskegee
FT VALLEY vs N. Alabama
CENTRAL STATE vs. St Francis (IL)
(at Columbus, OH)
LANGSTON vs. Arkansas Tech
TENN. ST vs. Middle Tenn St
VALDOSTA ST. vs. Knoxville
W. V. State vs. W. V. Tech
(September 4)
ALA A&M vs. Jackson St

HOME TEAM IN CAPS

CONFERENCE PRESEASON PICKS

Hampton favored to go out winning

1) Hampton's Pirates have too much depth behind seven preseason all-conference players led by QB Matt Montgomery **2) Va. State** must answer questions at the QB spot after the loss of offensive player of the year Greg Clark **3) WSSU** offensive threats WR Oronde Gadsen (1073 yards, 21.5 per) and record-breaking FB Richard Huntley make the Rams a threat **4) Fayetteville State's** defense is strong but offense line is lacking **5) NC Central** is the dark horse **6) Norfolk State's** much heralded QB Aaron Sparrow is reunited with his HS coach **7) Va. Union's** Bobby Phillips is the most exciting back in the conference **8) Bowie State** surprised last year **9) JC Smith** will approach .500 **10) Eliz. City** has a ways to go **11) Livingstone** longer.

Albany State poised for repeat

1) Albany State's combination of a high-powered offense, led by 1,000 rusher Antonio Leroy, and BCF's stingiest defense points toward a repeat for the Golden Rams. The Georgia floods may provide more incentive 2) Fort Valley State DBs Tyrone Poole and Jimmie Reed are preseason all-America but the offense suffered heavy losses to graduation 3) Alabama A&M brought in new coach Reginald Oliver from Central State. His forte is defense but he needs more offense 4) **Savannah State** gets exciting Douglas Grant back and QB Kerry Wiggins can't wait. 5) **Tuskegee,** once again, offense fine, defense suspect 6) **Morehouse** has 18 returning starters 7) **Morris Brown** returns 16 and three all-conference players 8) **Clark** played people tough in '93 -- something to build on 9) **Miles** has a new coach after winless '93.

SC State may win with offense

1) SC State's offense is expected to put plenty points on the board with all-MEAC QB Marvin Marshall and conference rushing leader Michael Hicks returning **2) Howard** losing 20 seniors and espcially QB Jay Walker is hard. Standouts Jose White and Rupert Grant must lead **3) Delaware State** RB Phil Anderson is the bright spot; a pourous defense is weakness **4) NC A&T** lost their top six backs but have tough QB Maceo Bolin **5) FAMU** has Billy Joe at the helm, and two sterling DBs (Ken Rileu amdKeino Taylor) **6) BCC** has the legend, new coach Cy McLairen but that may not help, and **7) Morgan State** lost QB Orlando Persell, must find ways to win.

Alcorn to ride "Air II" express

Most experts around the SWAC pick **1) Alcorn State** with "Air II" to win the conference title but voters around the country think **2) Southern** is #1 in BCF, go figure. They meet Oct. 22 in Lorman. Meanwhile, **3) Grambling's** Eddie Robinson believes his Tigers will contend. Their opener at home against Alcorn is big **4) Alabama State** LB Andre' Dillard is the loop's best on defense; always dangerous **5) Jackson State** will be followed by **6) Miss. Valley, 7) Texas Southern and 8) Prairie View** which looks to break a 35-game losing streak -- longest in the nation.

McNair returns for degree, shot at records

By Lut Williams
BCSP Editor

Not since 1984 has a black college football player caused a stir like Alcorn State senior QB Steve "Air II" McNair.

He has a host of NCAA I-AA records in sight for passing and total offense. *Street & Smith's 1994 Pro Football* edition rates him the first pick in the 1995 NFL draft. He made the cover of *The Sporting News (Aug. 22 edition)* and was featured in a four-page full-color spread making a case for him as a serious Heisman Trophy candidate.

He has won three consecutive SWAC Player of the Year Awards. He's a candidate for the Walter Payton Award recognizing the best player in NCAA Div. I-AA football and a finalist for the Davey O'Brien Award noting the best quarterback in the land.

NFL scouts don't disagree. They rated him a year ago as the third best quarterback in the 1994 draft behind Heath Shuler and Trent Dilfer, the third and sixth picks. After testing the waters McNair decided to return to Alcorn to finish his degree in physical education where he has maintained a 3.0 average while making the dean's list every semester.

All this adds up to hype unmatched in black college football since WR Jerry Rice and QB Willie Totten of tiny Mississippi Valley State vaulted their school, their conference (SWAC) and all of black college football from the back pages to the forefront of the American football scene.

That experience was almost unbelievable as Rice and Totten put up mind boggling numbers -- befuddling scouts and prognosticators alike who said 'they can't be that good.' Well, they were.

Totten's records for passing are still standing and Rice, who became a first round draft choice of San Francisco is now considered the greatest wide receiver to ever play the game.

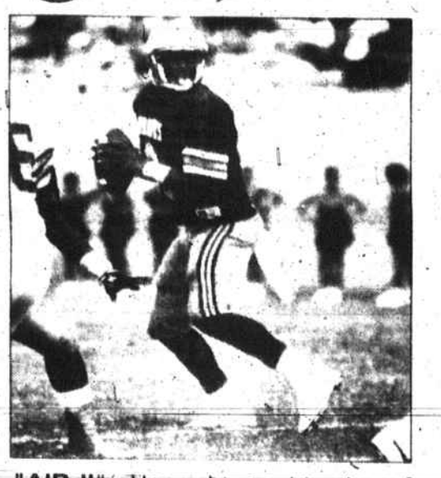

"AIR II": The right combination of talent, speed, and knowledge of the passing game.

Maybe the scouts learned their lesson. They know McNair is the real thing. And so does his coach.

"What separates him from others is that he's at his best when the game's on the line," said Cardell Jones, who has seen his star engineer fourth quarter comeback wins six times a year ago.

"He'll be a dominant player early on because he has all the tools that it takes; size (6'3" 220 lbs.) he's as elusive as any running back (over 1,400 yards rushing in his career) and good overall knowledge of the passing game. He'll be an impact player right when he comes out."

According to Alcorn State Sports Information Director Derrick Hackley, Jacksonville and Carolina, the two NFL expansion teams who will pick first in the 1995 draft are already inundating him with film and stat requests.

Entering his senior season, McNair is fifth on the all-time Div. I-AA total offense list, ninth in career passing yards and has thrown 75 touchdown passes. If he has his normal season; 3,700 yards total offense, 3,100 yards passing and 25 TDs, he will threaten or surpass each of the all-time marks.

As one person said who has seen him play several times -- "check the schedule, he's worth the trip."

1994 BLACK COLLEGE FOOTBALL SCHEDULES

CIAA

BOWIE ST.
9-3 Elizabeth City St
9-10 @ West Va. Wesleyan
9-17 @ Livingstone
9-24 Virginia St
10-1 Virginia Union (HC)
10-8 @ Johnson C. Smith
10-15 @ Winston-Salem St
10-29 @ Fayetteville St
11-5 Univ of New Haven
11-12 West Liberty

ELIZABETH CITY ST.
9-3 @ Bowie St
9-10 Fayetteville St
9-17 @ Edinboro St.
9-24 Norfolk St
10-1 @ N.C. Central
10-8 Virginia Union
10-15 @ Knoxville
10-22 Virginia St. (HC)
10-29 Hampton
11-5 @ Livingstone
11-12 Johnson C. Smith

FAYETTEVILLE ST.
9-3 Livingstone
9-10 @ Elizabeth City St
9-17 @ Norfolk St.
9-24 @ Miles
10-1 @ Winston-Salem St
10-8 N.C. Central
10-15 Virginia St
10-22 @ Johnson C. Smith
10-29 Bowie St. (HC)
11-12 Hampton

JOHNSON C. SMITH
9-3 @ Bethune-Cookman
9-10 @ Gardner-Webb
9-17 Winston-Salem St
10-1 @ Hampton
10-8 Bowie St. (HC)
10-15 @ Livingstone
10-22 Fayetteville St.
10-29 Norfolk St.
11-5 @ N.C. Central
11-12 @ Elizabeth City St.

HAMPTON
9-3 Morehouse
9-10 @ Howard
9-17 @ Virginia Union
9-24 Grambling St @ E. Rthrfrd
10-1 Johnson C. Smith
10-8 @ Virginia St.
10-15 Norfolk St.
10-22 Livingstone (HC)
10-29 @ Elizabeth City St.
11-5 C.W. Post/LIU
11-12 @ Fayetteville St.

LIVINGSTONE
9-3 @ Fayetteville St.
9-10 @ Virginia Union
9-17 Bowie St.
9-24 @ Winston-Salem St.
10-1 @ Virginia St.
10-15 Johnson C. Smith
10-22 @ Hampton
10-29 NCCU @ Wilmington, N.C.
11-5 Elizabeth City St.
11-12 Knoxville (HC)

NORFOLK ST.
9-3 Virginia St
9-10 N.C. Central
9-17 Fayetteville St
9-24 @ Elizabeth City St
10-8 Winston-Salem St
10-15 @ Hampton
10-22 Virginia Union
10-29 @ Johnson C. Smith
11-5 Lane (HC)
11-12 Kentucky St

N.C. CENTRAL
9-3 N.C. A&T St @ Raleigh, N.C.
9-10 @ Norfolk St
9-17 Virginia St
9-24 @ Bethune-Cookman
10-1 Elizabeth City St
10-8 @ Fayetteville St
10-15 Howard
10-22 Winston-Salem St
10-29 @ Livingstone
11-5 J.C. Smith (HC)
11-12 Virginia Union

VIRGINIA ST.
9-3 @ Norfolk St
9-10 @ Central St. (Oh)
9-17 @ N.C. Central
9-24 @ Bowie St
10-1 Livingston (HC)
10-8 Hampton
10-15 @ Fayetteville St
10-22 @ Elizabeth City St
10-29 @ Virginia Union
11-12 WSSU @ Norfolk, VA

VIRGINIA UNION
9-3 @ Savannah St
9-10 Livingstone
9-17 Hampton
10-1 @ Bowie St
10-8 @ Elizabeth City St
10-15 Central St. (HC)
10-22 @ Norfolk St.
10-29 Virginia St
11-5 @ Winston Salem St
11-12 @ N.C. Central

WINSTON-SALEM ST.
9-3 @ South Carolina St
9-10 @ N.C. A&T St.
9-17 @ Johnson C. Smith
9-24 Livingstone
10-1 Fayetteville St
10-8 @ Norfolk St.
10-15 Bowie St. (HC)
10-22 @ N.C. Central
11-5 Virginia Union
11-12 Virginia St @ Norfolk, VA

MEAC

BETHUNE-COOKMAN
9-3 Johnson C. Smith
9-10 @ Morgan St.
9-17 @ Central Florida
9-24 N.C. Central
10-1 Delaware St.
10-8 @ Howard
10-15 @ South Carolina St.
10-22 Albany St.
10-29 @ N.C. A&T St.
11-5 Knoxville (HC)
11-26 Florida A&M @ Tampa, Fla.

DELAWARE ST.
9-3 Cheyney
9-10 Youngstown St.
9-17 Towson St. @ Wilmington, DE
10-1 @ Bethune-Cookman
10-8 @ Liberty
10-15 Florida A&M
10-22 @ Morgan St.
10-29 South Carolina St (HC)
11-5 N.C. A&T St
11-12 @ Rhode Island
11-19 @ Howard

FLORIDA A&M
9-3 Tuskegee
9-17 @ Jackson St.
9-24 Howard
10-1 @ Tennessee St.
10-8 N.C. A&T St.
10-15 @ Delaware St.
10-22 South Carolina St @ Orlando
10-29 Morgan St. (HC)
11-5 @ Southern
11-12 Grambling St @ Miami, Fla.
11-26 Bethune-Cookman @ Tampa

HOWARD
9-3 Miss. Valley St. @ St. Louis
9-10 Hampton
9-24 @ Florida A&M
10-1 Towson St.
10-8 Bethune-Cookman (HC)
10-15 @ N.C. Central
10-22 N.C. A&T St.
10-29 @ Morehouse
11-5 @ South Carolina St.
11-12 Morgan St.
11-19 Delaware St.

MORGAN ST.
9-10 Bethune-Cookman
9-17 Grambling St.
9-24 Knoxville
10-1 @ Charleston Southern
10-8 @ South Carolina St.
10-15 @ N.C. A&T St.
10-22 Delaware St. (HC)
10-29 @ Florida A&M
11-5 Samford
11-12 @ Howard
11-19 @ Towson St.

NORTH CAROLINA A&T
9-3 N.C. Central @ Raleigh
9-10 Winston-Salem St.
9-17 @ Appalachian St.
9-24 Jacksonville St.
10-1 Southern @ Indianapolis
10-8 @ Florida A&M
10-15 Morgan St.
10-22 @ Howard
10-29 Bethune-Cookman (HC)
11-5 @ Delaware St.
11-19 South Carolina St.

SOUTH CAROLINA ST.
9-3 Winston-Salem St.
9-10 @ Furman
9-17 @ Charleston Southern
9-24 Tennessee St. @ Atlanta
10-1 Jackson St. @ Columbia, SC
10-8 Morgan St.
10-15 BCC (HC)
10-22 Florida A&M @ Orlando
10-29 @ Delaware St.
11-5 Howard
11-19 @ N.C. A&T St.

SIAC

ALABAMA A&M
9-4 Jackson St. @ Birmingham
9-10 @ North Alabama
9-17 Clark Atlanta
9-24 Savannah St. (HC)
10-1 @ Morris Brown
10-8 @ Morehouse
10-15 Albany St.
10-22 @ Fort Valley St.
10-29 Alabama St @ Birmingham
11-5 Miles
11-12 @ Tuskegee

ALBANY ST.
9-3 Livingston (Ala)
9-10 Miles
9-17 West Georgia
9-24 @ Morehouse
10-1 Tuskegee
10-8 Savannah St.
10-15 @ Alabama A&M
10-22 @ Bethune-Cookman
10-29 Clark Atlanta (HC)
11-5 @ Morris Brown
11-12 Fort Valley St @ Columbus, GA

CLARK ATLANTA
9-5 Morris Brown
9-17 @ Alabama A&M
9-24 @ Valdosta St
10-1 Fort Valley St.
10-15 Kentucky St. (HC)
10-22 Savannah St @ Augusta, Ga.
10-29 @ Albany St.
11-5 Tuskegee
11-12 @ Lane
11-19 @ Morehouse

FORT VALLEY ST.
9-3 North Alabama @ Macon
9-10 Morehouse @ Ypsilant, MI
9-17 @ Valdosta St.
9-24 Morris Brown @ Macon, Ga.
10-1 @ Clark Atlanta
10-15 @ Miles
10-22 Alabama A&M (HC)
10-29 Tuskegee
11-5 @ Savannah St.
11-12 Albany St. @ Columbus, GA

MILES
9-10 @ Albany St.
9-17 Morehouse
9-24 Fayetteville St.
10-1 @ Lane
10-8 Morris Brown (HC)
10-15 Fort Valley St.
10-22 @ Tuskegee
11-5 @ Alabama A&M
11-12 Savannah St.

MOREHOUSE
9-3 @ Hampton
9-10 Fort Valley St. @ Ypsilant, MI
9-17 @ Miles
9-24 Albany St.
10-1 @ Savannah St.
10-8 Alabama A&M
10-15 Tuskegee @ Columbus, Ga.
10-22 Morris Brown
10-29 Howard (HC)
11-5 OPEN
11-12 OPEN
11-19 @ Clark Atlanta

MORRIS BROWN
9-5 Clark Atlanta
9-17 Tuskegee @ Louisville
9-24 Fort Valley St @ Macon
10-1 Alabama A&M
10-8 @ Miles
10-15 Savannah St. (HC)
10-22 @ Morehouse
10-29 @ Lane
11-5 Albany St.
11-12 Arkansas-Pine Bluff

SAVANNAH ST.
9-3 Virginia Union
9-10 Tuskegee @ Miles
9-17 @ Texas Southern
9-24 @ Alabama A&M
10-1 Morehouse
10-8 @ Albany St.
10-15 @ Morris Brown
10-22 Clark Atlanta @ Augusta, Ga.
10-29 Kentucky St.
11-5 Fort Valley St. (HC)
11-12 @ Miles

TUSKEGEE
9-3 @ Florida A&M
9-10 Savannah St @ Miles
9-17 Morris Brown @ Louisville
9-24 Texas Southern
10-1 @ Albany St.
10-15 Morehouse @ Columbus, Ga.
10-22 Miles
10-29 @ Fort Valley St.
11-5 @ Clark Atlanta
11-12 Alabama A&M (HC)
11-24 @ Alabama St.

SWAC

ALABAMA ST.
9-3 Alabama Birmingham
9-10 @ Southern
9-17 @ Alcorn St.
9-24 @ Troy St.
10-8 Jackson St @ Chicago
10-15 Texas Southern @ Mobile
10-22 @ Prairie View A&M
10-29 Alabama A&M @ Birmingham
11-5 @ Grambling St.
11-12 Miss. Valley St.
11-24 Tuskegee (HC)

ALCORN ST.
9-3 @ Grambling St.
9-10 @ Tenn. Chattanooga
9-17 Alabama St.
9-24 @ Sam Houston St.
10-1 Miss. Valley St. @ Jackson
10-8 Texas Southern (HC)
10-15 @ Prairie View A&M
10-22 Southern
10-29 @ Sanford
11-12 Troy St.
11-19 Jackson St.

GRAMBLING ST.
9-3 Alcorn St.
9-17 @ Morgan St.
9-24 Hampton @ E. Rutherford, NJ
10-1 Prairie View A&M @ Dallas, Tx
10-8 @ Miss. Valley St.
10-15 Arkansas-Pine Bluff @ Shreveport
10-22 Texas St.
10-29 @ Texas Southern
11-5 Alabama St. (HC)
11-12 Florida A&M @ Miami
11-26 Southern @ New Orleans

JACKSON ST.
9-4 Alabama A&M @ Birmingham
9-10 Tennessee St. @ Memphis
9-17 Florida A&M
9-24 Miss. Valley St.
10-1 SC St @ Columbia, SC
10-8 Alabama St. @ Chicago
10-15 @ Southern
10-22 @ Grambling St.
10-15 Texas Southern (HC)
11-12 Prairie View A&M
11-19 @ Alcorn St.

MISS. VALLEY ST.
9-3 Howard @ St. Louis, Mo
9-10 Lane
9-17 Southern
9-24 @ Jackson St.
10-1 Alcorn St. @ Jackson
10-8 Grambling St.
10-15 @ UA-B
10-22 @ Texas Southern
10-29 Prairie View A&M (HC)
11-12 @ Alabama St.

PRAIRIE VIEW A&M
9-3 @ Texas Southern
9-10 Arkansas P. Bluff @ Little Rock
9-17 @ Langston
10-1 Grambling St. @ Dallas
10-8 Southern @ Houston
10-15 Alcorn St.
10-22 Alabama St.
10-29 @ Miss. Valley St.
11-5 Tarleton St. (HC)
11-12 @ Jackson St.
11-19 UA-B

SOUTHERN
9-3 @ N.W. Louisiana
9-10 Alabama St.
9-17 Miss. Valley St.
10-1 N.C. A&T St. @ Indianapolis
10-8 Prairie View A&M @ Houston
10-15 Jackson St.
10-22 @ Alcorn St.
10-29 @ Nicholls St.
11-5 Florida A&M (HC)
11-12 Texas Southern
11-26 Grambling St. @ New Orleans

TEXAS SOUTHERN
9-1 Prairie View A&M
9-17 Savannah St.
9-24 @ Tuskegee
10-1 @ Sam Houston St.
10-8 @ Alcorn St.
10-15 Alabama St @ Mobile
10-22 Miss. Valley St. (HC)
10-29 Grambling St.
11-5 @ Jackson St.
11-12 @ Southern
11-19 Lane

INDEPENDENTS

ARK.-PINE BLUFF.
8-27 @ Harding
9-10 Prairie View A&M @ Little Rock
9-17 @ Arkansas-Monticello
9-24 @ Henderson St.
10-1 @ Langston
10-8 Central Arkansas
10-15 Grambling St @ Shreveport
10-22 Lane
11-5 Kentucky St. (HC)
11-12 @ Morris Brown

CENTRAL ST.
8-27 Knoxville @ Columbus, OH
9-3 St. Francis (Ill.)
9-10 Virginia St
9-24 Indiana U. of Pa
10-1 @ Texas A&M-Kingsville
10-8 Kentucky St. (HC)
10-15 @ Virginia Union
10-29 @ S.W. Missouri St.
11-12 @ Jacksonville St.

CHEYNEY
9-3 @ Delaware St.
9-10 @ Amer. International
9-17 West Virginia St. @ Philadelphia
9-24 @ Univ. of Buffalo
10-1 @ Kutztown
10-8 West Chester
10-15 @ East Stroudsburg
10-22 @ Indiana U. of Pa.
10-29 Mansfield (HC)
11-5 @ Millersville
11-12 Bloomsburg

KENTUCKY ST.
9-1 @ S.E. Missouri St
9-10 West Virginia St
9-17 Livingston (Ala)
9-24 Lane
10-1 @ Mars Hill
10-8 @ Central St. (Oh)
10-15 @ Clark Atlanta
10-22 Knoxville (HC)
10-29 @ Savannah St.
11-5 @ Arkansas-Pine Bluff
11-12 @ Norfolk St.

KNOXVILLE
8-27 Central St. (OH) @ Columbus, OH
9-3 @ Valdosta St
9-10 Langston
9-24 @ Morgan St.
10-1 @ Jacksonville St.
10-15 Elizabeth City St.
10-22 @ Kentucky St.
10-29 New Haven (HC)
11-5 @ Bethune-Cookman
11-12 @ Livingstone
11-26 @ Lane

LANE
9-10 @ Miss. Valley St.
9-17 @ Tennessee-Martin
9-24 @ Kentucky St.
10-1 Miles
10-8 @ Langston
10-22 @ Arkansas-Pine Bluff
10-29 Morris Brown (HC)
11-5 @ Norfolk St.
11-12 Clark Atlanta
11-19 @ Texas Southern
11-26 Knoxville

LANGSTON
9-3 Arkansas Tech
9-10 @ Knoxville
9-17 Prairie View A&M
9-24 @ Central Oklahoma
10-1 Arkansas-Pine Bluff
10-8 Lane (HC)
10-15 @ S.E. Oklahoma St.
10-22 N.W. Oklahoma St.
10-29 @ N'eastern St. (OK)
11-5 @ East Central Okla.
11-12 S.W. Oklahoma St.

TENNESSEE ST.
9-3 Middle Tenn. St.
9-10 Jackson St @ Memphis
9-17 @ Morehead St.
9-24 South Carolina St. @ Atlanta
10-1 Florida A&M (HC)
10-8 @ Eastern Kentucky
10-15 Austin Peay St.
10-22 Tennessee-Martin
11-5 @ Tennessee Tech
11-12 @ Murray St.
11-19 S.E. Missouri St.

WEST VIRGINIA ST.
9-3 W.V. Tech @ Charleston, W.Va
9-10 @ Kentucky St.
9-17 Cheyney @ Philadelphia
9-24 @ Marshall
10-1 @ Glenville St.
10-8 @ Fairmont St.
10-15 West Liberty St. (HC)
10-22 West Va. Wesleyan
11-5 Shepherd
11-12 Concord

UPCOMING CLASSICS

SEPT. 10
Howard vs. Hampton
2:00 pm at RFK Stadium
1st Annual Coca-Cola Greater Washington Urban League Classic

Arkansas-Pine Bluff vs. Prairie View
7:00 pm at Little Rock, AK
Arkansas Classic VI

Fort Valley vs. Morehouse
7:00 pm at Ypsilanti, MI
Operation Education Classic

Tennessee St. vs. Jackson St.
7:00 pm at Memphis, TN
Southern Heritage Classic

SEPT. 17
Delaware St. vs. Towson St.
2:00 pm at Wilmington, DE
Wilmington Classic

Tuskegee vs. Morris Brown
6:00 pm at Louisville, KY
River City/Thoroughbel Classic

SEPT. 24
South Carolina St vs. Tennessee State
2:00 pm at Atlanta, Georgia Dome
Atlanta Classic

Hampton vs. Grambling
6:45 pm at Meadowlands
Whitney Young Classic