Movin' Movin' Movin' Movin' Movin' Movin' Movin' Movin' Movin' Movin'

PARKWAY FORD INTRODUCES WHAT'S NEW FOR '95

WORLD CAR - 1995 CONTOUR

Cassette • Air Conditioning • Power Locks • Speed Control • 2.0 Liter Engine • Automatic Overdrive • Remote Keyless Entry • Power Windows • And Much More

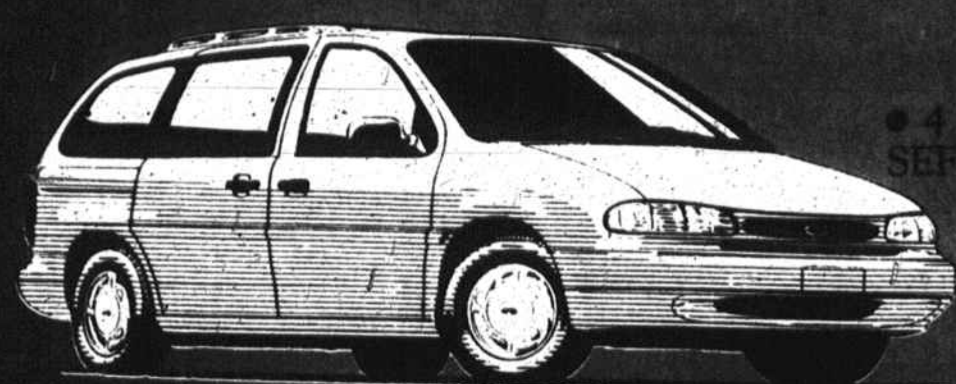

1995 WINDSTAR

• 4 Speed Automatic Overdrive • 3.8 Liter SEFI Engine • Speed Control • Tilt Wheel • Two Tone Paint • 15" Aluminum Wheels • High Capacity Air Conditioning • Privacy Glass • Remote Keyless Entry

SPECIAL PURCHASE!!

1994 FORD/SHERROD CONVERSION VAN

$30,114.......LIST PRICE
-1,321......FACTORY DISCOUNT
-1,000.....FACTORY REBATE
-5,065....PARKWAY DISCOUNT

$22,728 T-6311 T-6359 T-6361 T-6365 T-6405

- 5.0 V-8 ENGINE
- COLOR TV/VCP
- FRONT AND REAR A/C
- AUTOMATIC OVERDRIVE
- POWER WINDOWS
- POWER DOOR LOCKS
- ANTI-LOCK BRAKES
- QUAD CAPTAIN CHAIRS
- CAST ALUMINUM WHEELS
- RUNNING BOARDS

ONLY 5 AVAILABLE AT THIS PRICE.

1995 THUNDERBIRD LX

#2166GB

• Automatic Overdrive • CFC Free Air Conditioning • Power Windows • Cast Aluminum Wheels • AM/FM Cassette • Rear Defroster • Keyless Entry • 4.6 EFI • Power Moonroof • Heavy Duty Battery • Power Antenna

$17,999

1995 CROWN VICTORIA

$500 REBATE

• 4.6 LITER OHC V-8 • SPEED CONTROL • POWER LOCK GROUP • ILLUMINATED ENTRY SYSTEM • AUTOMATIC OVERDRIVE • 6 WAY POWER DRIVER'S SEAT • AM/FM CASSETTE

$18,999 AFTER REBATE

1995 TAURUS GL

2.9% APR CONTINUES!

• POWER WINDOWS • POWR LOCKS • AM/FM CASSETTE • SPEED CONTROL • POWER DRIVER'S SEAT • 3.0 EFI ENGINE • AUTOMATIC OVERDRIVE • KEYLESS ENTRY SYSTEM

$17,999 AFTER REBATE

1995 FORD F-150 SPECIAL

• 4.9 EFI ENGINE • AIR CONDITIONING • 5 SPEED • REAR STEP BUMPER

$13,999

1995 MUSTANG GT CONVERTIBLE

#2236MT

• LEATHER INTERIOR • SPEED CONTROL • AIR COND. • ANTI-LOCK BRAKES • 4 WAY POWER DRIVERS SEAT • 5.0 HO ENGINE • 5 SPEED • REMOTE KEYLESS ENTRY • MACH 460 AM/FM CASSETTE • REAR DEFROSTER

$24,999

FACTORY AUTHORIZED CLEARANCE ON ALL '94's

FACTORY AUTHORIZED CLEARANCE

1994 PROBE

#2220PR

• AIR CONDITIONING • 5 SPEED • TINTED GLASS • REAR DEFROSTER • TILT WHEEL • ELECTRIC MIRRORS • AM/FM CASSETTE W/PREMIUM SOUND

$13,999 AFTER REBATE

1994 ESCORT STATION WAGON

#2319TA

• AM/FM CASSETTE • AIR CONDITIONING • AIR BAG • 1.9 EFI ENGINE • LIGHT AND CONVENIENCE GROUP

$10,496 AFTER REBATE

Parkway Penguin

1994 CLEARANCE

3 - MUSTANGS
10 ~~11~~ - PROBES
1 ~~2~~ - ASPIRES
49 ~~51~~ - ESCORTS
1 ~~2~~ - TEMPOS
2 ~~3~~ - T-BIRDS
1 - CROWN VIC.
3 - TAURUS'S
39 ~~41~~ - RANGERS
~~10~~ - EXPLORERS
7 ~~8~~ - VANS
11 ~~15~~ - F-SERIES
13 ~~15~~ - DEMOS
4 - AEROSTARS

1994 ESCORT 2 DOOR

#2147ES

TODAY'S SPECIAL

• AIR CONDITIONING • AIR BAG • 1.9 EFI ENGINE • 5 SPEED

$9,999 AFTER REBATE

1994 FORD RANGER XL

$300 REBATE

#T6146

• 2.3 LITER EFI ENGINE • 5 SPEED • AM/FM STEREO • POWER STEERING • SUPER ENGINE COOLING

$9,999 AFTER REBATE

FREE ROAD-SIDE ASSISTANCE WITH EVERY 1994 FORD

PRE-OWNED VEHICLES

CARS

'94 FORD MUSTANG CONV. #2164A, V6, 5 spd., A/C, PW, PL, p. seat, 3,000 miles	$22,995
'94 FORD MUSTANG GT #T6590A, V-8, auto, A/C, leather, 925 miles	$20,995
'94 FORD MUSTANG GT #T5862B, V-8, 5 spd., leather, fully loaded	$20,995
'94 FORD PROBE GT #T5863B, V6, 5 spd., A/C, sunroof, leather	$16,995
'93 TOYOTA CAMRY LE 4 DR. Auto, A/C, PW, PL	$16,995
'93 FORD PROBE GT #U2073, V-6, 5 spd., A/C, stereo w/cass.	$15,995
'91 FORD MUSTANG G.T. CONV. #U2293, V8, auto, A/C, leather, PW, PL	$15,995
'93 FORD MUSTANG GT #U2406, V8, 5 spd., A/C, sunroof, 14,000 miles	$15,995
'93 FORD TAURUS LX #U2105, V6, auto, A/C, all power	$14,995
'93 FORD T BIRD LX #2117A, V6, auto, A/C, all power, 15,000 miles	$14,995
'91 HONDA ACCORD LX STA. WAG. #T6297A, Auto, A/C, PW, PL, stereo	$12,995
'90 HONDA ACCORD EX 2 DR. #2073A, Auto, A/C, PW, PL, sunroof	$12,995
'93 FORD ESCORT GT #2236A, 5 spd., A/C, stereo, bright red	$10,995
'93 FORD ESCORT LX 4 DR. #2083A, Auto, A/C, stereo	$10,995
'93 FORD ESCORT LX 4 DR. #U2067, Auto, A/C, stereo	$10,995
'93 FORD ESCORT LX 2 DR #1239A, Auto, A/C, stereo w/cass.	$10,995
'93 FORD ESCORT G.T. #T5982, 5 spd., A/C, sunroof, bright red	$10,995
'91 FORD MUSTANG GT #T5983A, V8, 5 spd., A/C, leather, sunroof	$10,995
'92 FORD ESCORT GT #T6328A, Auto, A/C, stereo, extra nice	$9995
'93 FORD ESCORT LX 2 DR #T3341A, 5 spd., A/C, stereo	$8995
'92 CHEV. CAVALIER RS 2-DR. #U2042A, Auto, A/C, PL, stereo	$7995
'90 CHEV. CORSICA 4-DR. #2415A, Auto, A/C, stereo	$6995

TRUCKS

'93 FORD F-150 EXT. CAB XLT 4X4 #2396A, V8, auto, A/C, PW, PL, bucket seats, 1,100 miles	$21,995
'93 DODGE DAKOTA EXT CAB LE #2115B, 4x4, V8, auto, A/C, PW, PL	$18,995
'93 FORD F-150 MARK III CONV. #T6223A, V8, auto, A/C, leather, PW, PL	$18,995
'94 FORD F-150 XLT #2229A, V8, auto, A/C, PW, PDL, bedliner	$17,995
'94 TOYOTA 4x4 PICKUP #T5563A, 5 spd., A/C, stereo, 3,500 miles	$16,995
'92 GMC SLE PACKAGE #1978A, V8, auto, A/C, bedliner	$15,995
'94 FORD RANGER XLT EXT CAB #T6120A, V-6, 5 spd., A/C	$14,995
'93 FORD F-150 PICKUP #T5678A, 6 cyl., 5 spd., A/C, AM/FM	$14,995
'93 NISSAN PICKUP 4x4 #T6195A, 5 spd., A/C, stereo	$13,995
'92 FORD F-150 XLT #U2297, V8, 5 spd., A/C, alum. wheels	$12,995
'94 FORD RANGER XLT #2291B, 5 spd., A/C, stereo, alu. whls.	$11,995
'92 FORD RANGER XLT #T6312A, 5 spd., A/C, stereo w/cass., alum. wheels	$9995

SPORTS UTIL/VANS

'93 FORD EXPLORER XLT 4 DR. #T6285A, V6, auto, A/C, PW, PL, 4x4	$21,995
'92 FORD EXPLORER XLT 4 DR. #T6047A, V6, auto, A/C, PW, PL, alu. whls, 4x4	$19,995
'93 FORD EXPLORER SPORT #T6115A, V6, 5 spd., A/C, PW, PL, 4x4	$19,995
'91 CHEV. S-10 BLAZER 4X4 #OL379A, V6, 5 spd., A/C	$13,995
'90 DODGE GRAND CARAVAN #T5367A, V-6, auto, PW, PL	$10,995
'85 JEEP GRAND WAGONEER #T6265A, V8, auto, A/C, all power, 4x4	$7995

CREDIT PROBLEMS? LOAN APPROVED!!

Parkway Ford recently made arrangements with a large finance company to obtain special financing for people with some of the following situations. (Bankruptcy, Foreclosure, Repossession, Slow Credit, etc.)

You are encouraged to apply for this special program regardless of your prior credit history!

To qualify for this special program call today!

Call 724-5921 or 1-800-467-2469 ask for EARL CLOPTON

You Must Bring:

1. Driver's License
2. Social Security Card
3. A Phone Bill
4. A Check Stub from Your Job

OCTOBER CLEARANCE ON ALL PROGRAM VEHICLES

1994 FORD CROWN VICT LX 4 DR

V-8, auto, A/C, PW, PDL, PS, speed control, tilt, elect. rear defog., alloy wheels, stereo w/cass.

~~$18,990~~ **$17,490**

1 - 1994 MUSTANG GT CONVERTIBLE

• Speed Control • Power Windows • AM/FM Cassette • Power Top • Leather Interior • Compact Disc

~~$24,990~~ **$24,490**

1994 FORD TAURUS G.L. STA. WAG.

V6, auto, A/C, PW, PL, p. seats, tilt, cruise, lug. rack, dual air bags.

~~$16,990~~ **$15,990**

1994 FORD TEMPO GL 4 DR

Auto, A/C, PL, PW, AM/FM cass., p. seat, r. def., tilt, cruise.

~~$10,490~~ **$9990**

1993 FORD TEMPO GL 4 DR

Auto, A/C, PL, PW, p. seat, AM/FM cass., r. def., tilt, cruise.

~~$9,490~~ **$8,990**

1994 FORD TAURUS GL 4 DR OR 1994 MERCURY SABLE GS 4 DR

V6, auto, A/C, PW, PL, p. seats, stereo w/cass., air bag, elec. r. def., tilt, cruise.

~~$15,490~~ **$14,990**

1994 FORD THUNDERBIRD

Tilt, cassette, cruise, p/seat, V6, auto, A/C, p/locks, p/windows, stereo w/cass., r/def., alloy whls.

~~$15,490~~ **$14,990**

3 - 1993 FORD AEROSTAR XL EXT VANS

V6, auto, high capacity, A/C, PW, PL, stereo w/cass, tilt cruise, lug. rack.

~~$16,990~~ **$15,990**

SHOP AT HOME

1-800-467-2469

Triad's Only Award Winning Dealership 13 Years In A Row.

PARKWAY FORD

30 YEARS OF AUTOMOTIVE EXCELLENCE

DISTINGUISHED ACHIEVEMENT FOR QUALITY

1981, 1982, 1983, 1984, 1985, 1986, 1987, 1988, 1989, 1990, 1991, 1992 AND 1993 AWARD DEALER

2104 PETERS CREEK PARKWAY, WINSTON-SALEM

NCL NO. 703

724-5921

Movin' Movin' Movin' Movin' Movin' Movin' Movin' Movin' Movin' Movin'