

# WE ARE #1 REGARDING PRICE, SERVICE AND SELECTION

## \$750 REBATE OR 3.9%

APR - 48 MONTHS

ON ALL MODELS OF ESCORTS

ON ALL 2.3 ENGINE RANGERS — '95 OR '96 MODELS

OVER 125 AVAILABLE



\$400 ADDITIONAL REBATES FOR COLLEGE GRADUATES, OR YOUNG BUYERS.



### MUSTANG MANIA ENDS 10-31-95

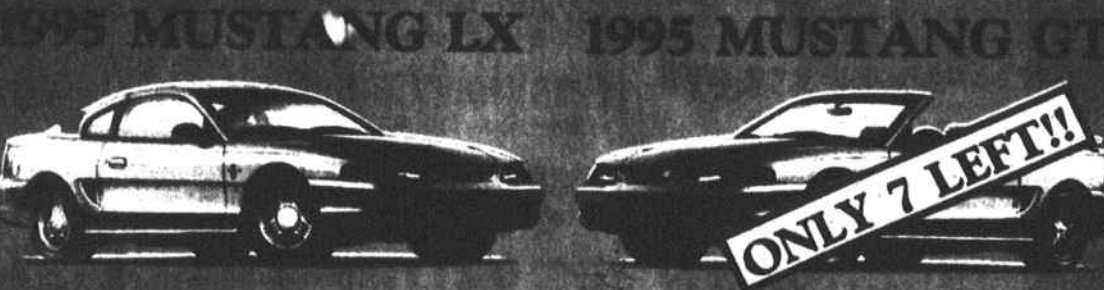

\$500 REBATE ON ALL COUPES GT'S AND LX'S

\$750 REBATE ON ALL CONVERTIBLES GT'S AND LX'S

### 1995 MODEL CLEARANCE

- EXPLORERS ..... 4 LEFT
- F-150 ..... 17 LEFT
- F-250/350 ..... 5 LEFT
- RANGERS ..... 6 LEFT
- AEROSTARS ..... 6 LEFT
- ECONOLINE ..... 6 LEFT
- CONVERSION VANS ..... 9 LEFT
- WINDSTARS ..... 1 LEFT
- ASPIRES ..... 5 LEFT
- CONTOURS ..... 6 LEFT
- MUSTANGS ..... 10 LEFT
- PROBES ..... 1 LEFT
- CROWN VICTORIAS ..... 1 LEFT

### YOUNG BUYER'S SPECIAL

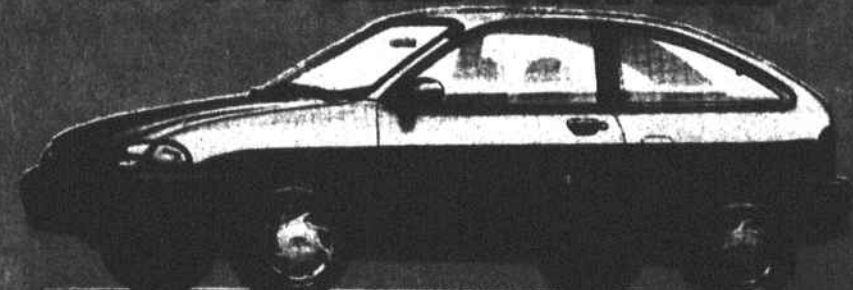

\$7500

### 1996 FORD TAURUS GL

AUTOMATIC OVERDRIVE • 200A PACKAGE • SPEED CONTROL • FLOOR MATS • AM/FM CASSETTE • POWER LOCKS • PARTICULATE AIR FILTER • 3.0 EFI VULCAN V6



\$17,795

- '96 BRONCOS -1000 REBATE
- '96 AEROSTARS -1500 REBATE
- '95 ASPIRES -600 REBATE
- '95 CONV. VANS -1000 REBATE

FINAL CLOSEOUT! ON ALL 1995 CONVERSION VANS. JAYCO AND SHERROD \$1500 FACTORY REBATES.



\$24,299

### PRE-OWNED VEHICLES

### CLEARANCE ON ALL PROGRAM VEHICLES

#### CARS

- '95 FORD MUSTANG G.T. CONV. \$17,995
- '94 FORD MUSTANG GT \$17,995
- '94 FORD MUSTANG GT \$17,995
- '94 HONDA ACCORD EX 4 DR. \$18,995
- '94 MERCURY SABLE LS STA. WAG. \$18,995
- '95 NISSAN ALTIMA GXE \$18,995
- '94 TOYOTA CAMRY LE 4 DR. \$18,995
- '95 FORD MUSTANG \$18,995
- '95 FORD MUSTANG LX \$18,995
- '94 FORD TAURUS GL STA. WAGON \$19,995
- '92 HONDA PRELUDE \$19,995
- '91 HONDA ACCORD LX STA. WAG. \$19,995
- '94 HONDA CIVIC DX 4 DR. \$19,995
- '93 NISSAN ALTIMA 4 DR. \$19,995
- '94 FORD TEMPO GL 4 DR. \$19,995
- '94 FORD TEMPO GL 4 DR. \$19,995
- '92 OLDS CUTLASS SUPREME 4 DR. \$19,995
- '93 FORD ESCORT LX STA. WAG. \$19,995
- '93 CHEV. BERETTA 2 DR. \$19,995
- '93 FORD ESCORT LX 4 DR. \$19,995
- '93 FORD TEMPO GL 4 DR. \$19,995
- '93 FORD ESCORT LX 4 DR. \$19,995
- '89 FORD TAURUS GL 4 DR. \$19,995

#### TRUCKS

- '80 PONTIAC BONNEVILLE 2 DR. \$19,995
- '95 FORD F-350 XLT CREW CAB DUELIE \$22,995
- '94 FORD E350 PARCEL DEL. VAN 14 FT. BOX \$22,995
- '94 FORD F-150 XLT 4X4 \$22,995
- '95 FORD F-150 XL 4X4 \$22,995
- '96 FORD F-150 XLT \$22,995
- '94 FORD F-150 XLT S.BED \$22,995
- '94 DODGE RAM 1500 PUP \$22,995
- '95 CHEV. S10 EXT. CAB LS. PUP \$22,995
- '94 FORD F-150 XL \$22,995
- '92 FORD F-150 XLT LONG BED \$22,995
- '93 CHEV. S-10 PICKUP 4X4 \$22,995
- '94 FORD RANGER XLT \$22,995
- '94 CHEV. S-10 PICKUP \$22,995
- '91 FORD F-150 XLT LARIAT \$22,995

#### SPORTS UTIL/VANS

- '94 FORD RANGER XLT \$22,995
- '92 FORD RANGER XLT \$22,995
- '89 NISSAN 4X4 PICKUP \$22,995
- '91 FORD RANGER \$22,995
- '94 NISSAN PATHFINDER 4 DR. 4X4 \$22,995
- '93 JEEP CHEROKEE LARADO 4 DR. \$22,995
- '95 FORD AEROSTAR XLT EXT \$22,995
- '93 OLDI BRAVADO SMART TRAKS \$22,995
- '95 FORD E-150 CARGO VAN \$22,995
- '93 JEEP CHEROKEE 2 DR. GRADUATE \$22,995
- '92 JEEP CHEROKEE 4 DR. LAREDO \$22,995
- '93 FORD CARGO VAN \$22,995
- '93 FORD AEROSTAR XL \$22,995
- '90 SUZUKI SIDEKICK 4 DR. 4X4 \$22,995

CREDIT PROBLEMS? LOAN APPROVED!

ASK FOR LARI CLOFFIN or PAUL RAMSAY  
You Must Bring:

#### 2 - 1995 FORD CONTOUR GL 4 DR.

4 cyl., auto, A/C, PW, PL, stereo w/cass.  
SALE PRICE \$14,370  
\$283<sup>61</sup> PER MONTH  
\$1000 down plus tax, reg. N.C.I. 9.9% APR. 60 mo. Am. fn. \$17,016.60

#### 1 - 1995 FORD AEROSTAR XLT EXT VAN

V6, auto, high capacity A/C, PW, PL, AM/FM w/cass.  
SALE PRICE \$16,990  
\$328<sup>36</sup> PER MONTH  
Am. fn. \$15,490. Fin. charge \$211.60. Total payments \$19,701.60.

#### 9 - 1995 FORD TAURUS GL 4 DR SEDAN

V6, auto, A/C, PW, PL, p. seat, tilt, cruise, stereo w/cass.  
SALE PRICE \$14,990  
\$297<sup>30</sup> PER MONTH  
\$1000 down plus tax, reg. N.C.I. 9.9% APR. 60 mo. Am. fn. \$13,990. Fin. charge \$211.60. Total payments \$15,701.60.

#### 10 - 1994 TOPAZ GS OR TEMPO GL

4 door, 4 cyl., auto, A/C, PL, AM/FM.  
SALE PRICE \$9990  
\$191<sup>53</sup> PER MONTH  
\$1000 down plus tax, reg. N.C.I. 9.9% APR. 60 mo. Am. fn. \$8990. TOP \$11,491.80, fin. charge \$2501.80.

#### 3 - 1994 FORD E350 CLUB WAG. 15 PASSENGER

V8, auto, dual A/C, PW, PL, AM/FM w/cass. Sck. UZ457 Lare. #U2456  
SALE PRICE \$18,250

#### 3 - 1995 FORD F-150 XL LONG BED

V8, auto, A/C, AM/FM, argent whls.  
SALE PRICE \$14,290  
\$297<sup>30</sup> PER MONTH  
\$1000 down plus tax, reg. N.C.I. 9.9% APR. 60 mo. Am. fn. \$13,990. TOP \$17,838.00, fin. charge \$3848.00.

### END OF THE MONTH CLEARANCE ON EXPLORERS

| Model                             | Was      | Now      | Model                             | Was      | Now      |
|-----------------------------------|----------|----------|-----------------------------------|----------|----------|
| '91 FORD EXPLORER SPORT 4X4 2 DR. | \$26,995 | \$15,660 | '92 EXPLORER XLT 4 DR. 4X4        | \$21,995 | \$16,260 |
| '94 FORD EXPLORER XLT 4 DR. 4X4   | \$22,995 | \$21,990 | '94 EXPLORER EDIE BAUER 4 DR. 4X4 | \$20,840 | \$16,585 |
| '94 EXPLORER XLT 4 DR. 4X4        | \$20,840 | \$20,840 | '94 EXPLORER EDIE BAUER 4 DR. 4X4 | \$19,995 | \$16,420 |
| '94 EXPLORER XLT 4 DR. 4X4        | \$19,995 | \$19,995 | '94 EXPLORER SPORT 2 DR. 4X4      | \$16,888 | \$15,988 |
| '92 EXPLORER XLT 4 DR. 4X4        | \$16,888 | \$16,888 | '94 EXPLORER XLT 4 DR. 4X4        | \$17,995 | \$19,790 |
| '93 EXPLORER XLT 4 DR. 4X4        | \$17,995 | \$17,995 | '93 EXPLORER XLT 4 DR. 4X4        | \$19,875 | \$16,600 |
| '94 EXPLORER XLT 4 DR. 4X4        | \$19,875 | \$19,875 | '94 EXPLORER XLT 4 DR. 4X4        |          | \$19,990 |

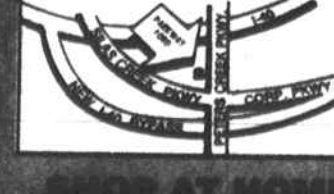

PARK FORD

OVER 30 YEARS OF AUTOMOTIVE EXCELLENCE

1-800-467-2469

2104 PETERS CREEK PARKWAY, WINSTON-SALEM

NCL NO. 701

724-5921