

North Carolina Schools, Sports Participation Regulation Data

The revised regulations for participation in interschool athletics as adopted at the High Point conference of the Division of Superintendents of the North Carolina Education Association is published in The Daily Record for the interest of sports fans.

The regulations are to go into effect on July 1, 1952, under the supervision of the State Department of Public Instruction.

D. H. Conley, superintendent of Pitt County Schools, is president of the superintendent's division. A. B. Gibson, superintendent of Laurinburg schools and president of the NCEA, headed a three-man committee that drew up the regulations.

1. All schools must, if they participate in any interscholastic sports program, conform to the following eligibility requirements:

a. If a resident, previous term, a player must have been in attendance at his present school or unit, 80 per cent of the term and secured passing grades on a "minimum load" of scholastic courses.

b. If a non-resident of district (unit) a player must have attended his present school or unit 75 per cent of the two most recent terms and secured passing grades on a "minimum load" of scholastic courses at the end of the each term.

c. A player must have been in attendance for at least 60 per cent of the previous term at an approved high school, or in case of a first year student, in an approved elementary school.

d. A player must secure passing grades on at least three courses each term. At least one of these courses must be an academic subject.

e. A student, upon entering grade 9, is eligible for competition on high school athletic teams only during the succeeding eight consecutive semesters or terms for 90 days each.

f. No student may participate in high school athletic contests who is 19 years of age before July 1 of the fiscal school year.

g. No student may participate in school contests after graduation or after being eligible for graduation from high school.

h. No student who has enrolled in a college, or who has signed a contract for professional play, will be eligible for high school competition.

i. Any student who has participated in an all-star game is ineligible for further participation in that particular sport.

2. State school laws require that all gate receipts from athletic contests be handled by a bonded school treasurer.

3. No more than one regularly scheduled football, two baseball, two basketball games, two tennis and two golf matches per week may be played except for regularly scheduled games postponed for emergency reasons. It is strongly recommended that girls' basketball games be limited to one a week.

4. Limit the season's games to 10 including practice games or scrimmage with other schools in football, twenty basketball games after December 1 and twenty baseball. No spring football.

5. Soccer, track, wrestling, swimming and other interscholastic sports shall be limited to one meet, game or match per week. No boxing.

6. No games shall be played before school opens or after school closes unless school opening is unavoidably delayed.

7. No post season games except county, conference, or state play offs. No regional or state championship games for girls.

8. Trips that involve overnight travel and out of state games are strongly discouraged unless geographic conditions require such travel in order to facilitate participation between schools of comparable size.

9. No tournaments or games sponsored by organizations or individuals other than bona fide public schools may be entered.

10. No more than two tournaments a year may be entered in any one sport. Girls are limited to participation in one tournament.

11. Coaches must be certificated teachers who are bona fide members of the school faculty, or practice teachers.

12. It is recommended that girls teams be coached by women teachers and required that a woman teacher accompany the team on all trips and be present when games are played.

13. All players must receive a medical examination within the 30 days period prior to the beginning of practice in any sport.

14. Players must receive a medical examination prior to his or her return to play or practice following a serious injury or illness.

15. It is recommended that players be covered by adequate medical and accident insurance and that medical aid be immediately available at all games involving body contact.

16. Practice in any sport may not start before August 15 or two weeks prior to the regular term opening of schools.

17. Tournament play shall be limited to three days in any week and there shall be one day at least between successive contests played by a team.

18. Interscholastic championship

competition for boys and girls in grades one through eight is strongly opposed and it is recommended that this practice be discontinued. It is also recommended that intercity, intercommunity and interschool championship games between teams composed of elementary school age children sponsored by community organizations be discouraged in every way possible.

19. Violations of any of the above regulations would forfeit the rights of the school to participate in interscholastic athletics for a given period of time to be determined by the Executive Committee.

20. Section One

There shall be an Executive Committee of 11 members composed of four superintendents; three principals; two coaches and two representatives from the North Carolina Department of Public Instruction.

Section Two

That the president of the Division of Superintendents shall appoint four members of said Division; that the president of the Division of Principals of the NCEA shall appoint two members of said Division; that the president of the North Carolina Teachers Association shall appoint one (1) member of said Division; that the president of the N. C. Coaches Association shall appoint one member of the said division; that the Coaches Association of the North Carolina Teachers Association shall appoint one member of said division.

Section Three

The term of office of the members of the Executive Committee shall be as follows:

a. Appointments by the president of the Division of Superintendents

2 for 1 year

1 for 2 years

1 for 3 years

b. Appointment from the Division of Principals NCEA

1 for 2 years

1 for 3 years

c. Appointments from N. C. Coaches Association (white)

1 for 1 year

d. Appointments for Coaches Association (negro)

1 for 3 years

e. Appointments from N. C. Department of Public Instruction

1 for 1 year

1 for 2 years

Section Four

The initial appointment shall be made on or before May 1, 1952, for terms beginning July 1, 1952. All appointments for expired terms shall be for a period of ten years. A vacancy accruing before expiration of term shall be filled in the same manner as for regular terms.

It is recommended that one mem-

Local High Girls Get Cage Training

Coach Sybil Barrett will have a well-conditioned sextet at Dunn high if it is possible to get the girls in condition. She is giving the girls, 40 of them to start with, a strenuous conditioning program. The squad has been cut to 30 girls now with other reductions to come. When the cream-of-the-crop has evolved from the group, Miss Barrett should have some capable material.

Nearly all of the girls seem to

have their hearts in their attempts to make the squad, therefore a good ball club is expected to represent

the local school this year. Detailed information has not been released as yet, but Miss Bar-

rett thinks that there should be something to report in the next few days.

By the way, there are about a half dozen young girls back from last year's fine group of prospects.

CAGE-GAMES WANTED

The Dunn National Guard, Battery "B" basketball team is seeking games on a home-and-home basis. Team managers or coaches of high school or independent teams within 50 miles of Dunn who are interested in meeting the Battery B team should contact Charles T. Johnson, Dunn. Johnson may be reached by phoning 2736 between 6:00 and 7:00 P. M. or by card or letter.

Standings

HARNETT CONFERENCE		
GIRLS		
	won	lost
Angier	2	0
LaFayette	2	0
Boone Trail	1	0
Lillington	1	1
Anderson Creek	1	1
Benhaven	1	1
Erwin	0	1
Buies Creek	0	2
Coats	0	2
BOYS		
	won	lost
Buies Creek	2	0
Angier	2	0
LaFayette	2	0
Erwin	1	0
Benhaven	1	1
Boone Trail	0	1
Coats	0	2
Anderson Creek	0	2
Lillington	0	2

MORE ON FEATHERS

In his column in the Raleigh Times, Ben Templeton wrote that Feathers chose to be discharged rather than see two assistants fired.

"The move wasn't a total surprise to Feathers. He was informed several days ago he could stay on as head coach, without several members of his staff, or be discharged. Feathers elected to be fired," Templeton said.

Templeton identified the aides as line coach Al Rotella and his assistant Dick Peacock. He said they "are expected to be released within a few weeks."

ber appointed from the N. C. Department of Public Instruction be appointed as a part-time Executive Secretary of said Executive Committee.

22. The regulations may be subject to review each year at the superintendent's annual conference.

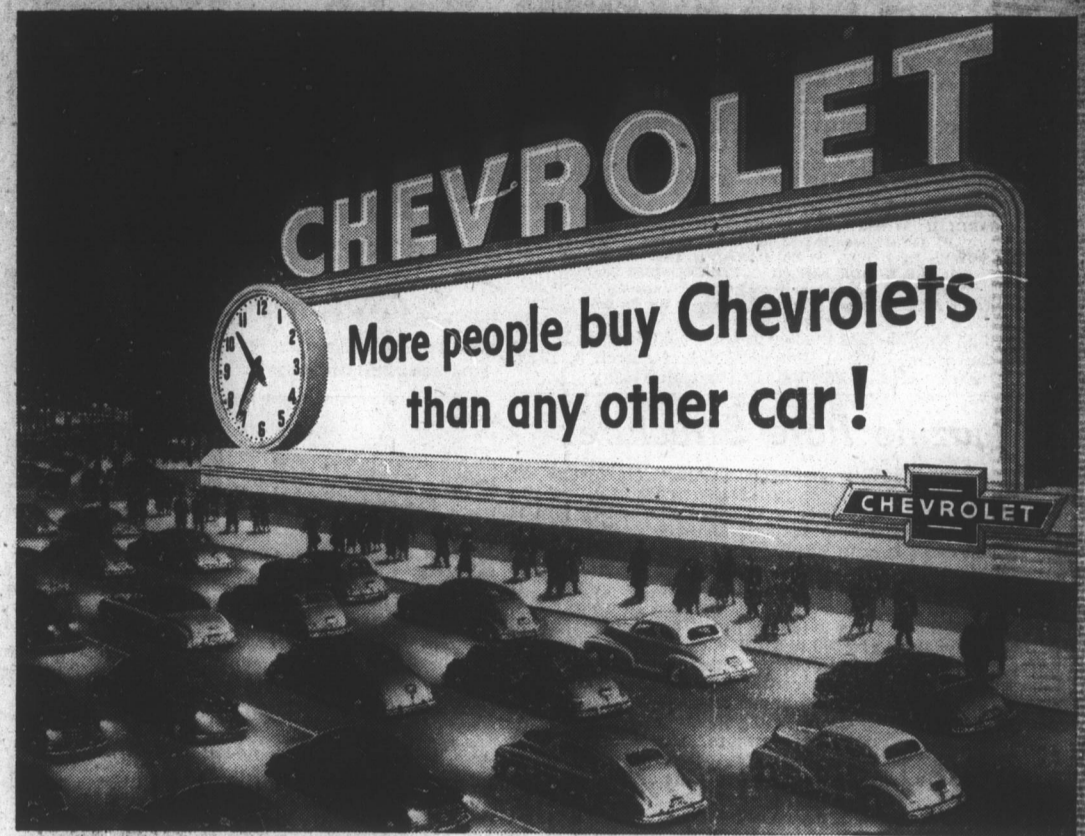

CHEVROLET

More people buy Chevrolets than any other car!

WE'll put it up to you! There must be plenty of good reasons why more people buy Chevrolets than any other car.

Here are some things to think about.

There's the way Chevrolet looks. Nice clean, curved lines—like cars in the high-price field! Chevrolet's Body by Fisher sets the pace among low-priced cars.

There's the way Chevrolet rides and handles. The smoothness and big-car comfort of Uni-

tized Knee-Action. Bigger brakes—biggest in the field—for safer, surer stops. Finest no-shift and standard driving at lowest cost with Power-glide or Synchro-Mesh transmission.

There's the way Chevrolet saves. Chevrolet is the lowest-priced line in the field and the savings go on and on with low operating costs.

There are plenty more reasons why Chevrolet is America's favorite. Come in and let us show them to you.

Chevrolet's time-proved POWERGLIDE automatic transmission

Finest no-shift driving at lowest cost. Combination of Powerglide Automatic Transmission and 105-h.p. Engine optional on De Luxe models at extra cost.

W & W Chevrolet Company, Inc.
100 E. CUMBERLAND ST. PHONE 2131 DUNN, N. C.

Johnson's Pre-XMAS Fisk Tire and Battery Sale

AUTOMOBILE TIRES AND TUBES FISK TRANSPORTATION TRUCK TIRES & TUBES TRACTOR AND IMPLEMENT TIRES & TUBES

Airflight Deluxe Tires

	Sale Price	2 or More
Blackwalls		
600-16 4 Ply	\$17.25	\$16.75
650-15 4 Ply	20.75	20.00
650-16 4 Ply	21.25	20.50
700-15 4 Ply	23.65	23.50
700-15 4 Ply	24.25	23.50
750-16 4 Ply	30.50	29.50

	Sale Price	2 or More
700-15 6 Ply	\$ 35.60	\$ 33.85
700-15 6 Ply	39.15	37.25
600-16 6 Ply	23.15	22.00
650-16 6 Ply	28.50	27.25
700-16 6 Ply	32.50	31.00
750-16 6 Ply	39.00	37.25
750-16 8 Ply	43.25	41.25
700-17 6 Ply	40.50	38.50
700-17 8 Ply	44.75	42.50
750-17 8 Ply	52.75	50.25
700-18 8 Ply	45.50	43.25
700-20 8 Ply	46.25	44.00
700-20 10 Ply	56.75	56.75
750-20 8 Ply	56.50	56.50
750-20 10 Ply	71.50	67.50
825-20 10 Ply	84.25	80.25
900-20 10 Ply	105.00	94.50
1000-20 12 Ply	132.00	118.80
1000-22 12 Ply	139.00	125.10

11-24 4 Ply Closed Center Special Price \$ 45.00 each

	Sale Price	2 or More
9-24 4 Ply	\$ 42.50	\$ 40.25
10-24 4 Ply	50.75	48.25
11-24 4 Ply	61.00	58.00
10-28 4 Ply	58.00	55.25
11-28 4 Ply	66.50	63.25
12-28 4 Ply	74.00	70.25
13-28 4 Ply	85.00	80.75
9-32 4 Ply	51.75	49.25
10-34 4 Ply	68.50	65.00
10-36 4 Ply	70.50	67.00
11-36 4 Ply	66.00	62.00
12-36 6 Ply	88.25	84.00
10-38 4 Ply	74.50	70.75
11-38 4 Ply	85.00	80.75
11-38 6 Ply	97.25	92.50
12-38 4 Ply	89.50	85.00
12-38 6 Ply	104.75	99.50
13-38 6 Ply	118.75	112.75

ALL TRUCK TUBES REDUCED 20 PER CENT
TRUCK TUBES PURCHASED WITH TIRES
30 PER CENT DISCOUNT

ALL TRACTOR AND IMPLEMENT TUBES
REDUCED 20 PER CENT

TRACTOR AND IMPLEMENT TUBES
PURCHASED WITH TIRES REDUCED 30 PER CENT

Group	Type	Mos.	Reg. Price	Sale Price	Exch. Price
Group 2F	120R2HF	30	30.75	21.53	17.25
	100W2F	18	28.55	16.91	13.75
	110R2L	36	33.10	21.52	17.25
	100R2L	30	26.35	18.45	14.75
Group 2L	100W2L	24	22.95	16.07	13.00
	90W2L	18	19.10	14.33	11.50
	125R3	24	33.85	23.70	19.00
Group 3	120R2HF	30	30.75	21.53	17.25
	100W2F	18	28.55	16.91	13.75
	110R2L	36	33.10	21.52	17.25
	100R2L	30	26.35	18.45	14.75
TRACTOR BATTERIES	FT-1	24	23.95	16.77	13.50
	FT-2	24	31.40	21.98	17.75
	FT-3	24	34.10	23.87	19.25
	FT-4	24	36.95	25.87	20.75

TRACTOR FRONTS

	Sale Price	2 or More
400-12 4 Ply	\$11.00	\$10.25
400-15 4 Ply	12.75	12.00
400-19 4 Ply	14.75	14.00
500-15 4 Ply	14.75	14.00
550-16 4 Ply	16.95	16.25
600-16 4 Ply	18.00	17.25
650-16 6 Ply	25.00	23.50
750-10 6 Ply	37.50	35.25

IMPLEMENT

	Sale Price	2 or More
400-9 4 Ply	\$ 9.50	\$ 8.75
400-12 4 Ply	11.50	10.75
500-15 4 Ply	13.00	12.25
550-16 4 Ply	14.25	13.50
600-16 4 Ply	16.50	15.75
650-16 4 Ply	17.75	17.00
650-16 6 Ply	22.00	20.75

Airborne Super Balloon Tires

	Sale Price	2 or More
Blackwalls		
640-15 4 Ply	\$18.75	\$18.25
670-15 4 Ply	19.75	19.25
710-15 4 Ply	21.75	21.25
760-15 4 Ply	24.00	23.25
800-15 4 Ply	26.00	25.25
820-15 4 Ply	27.25	26.50

The Fisk Tires

	Sale Price	2 or More
Blackwalls		
550-17 4 Ply	\$16.00	\$14.00
550-18 4 Ply	15.50	14.25
500-19 4 Ply	14.75	13.50
450-21 4 Ply	14.75	13.50

AUTOMOBILE TUBES PURCHASED WITH TIRES ONE-HALF PRICE.
ALL AUTOMOBILE TUBES REDUCED 30 PER CENT
All Taxes Except N. C. Sales Tax Included

Johnson Cotton Company
Dunn, N. C. Phone 3116
Cash If You Have It—Credit If You Need It
Farm Equipment Division

Group	Type	Mos.	Reg. Price	Sale Price	Exch. Price
Group 1	110RG1	36	\$33.10	\$21.52	\$17.25
	100R1	30	26.35	13.45	14.75
	100W1	24	22.95	16.07	13.00
	90W1	18	19.10	14.33	11.50
Group 2	125RG2	36	37.70	24.51	19.75
	115R2	30	30.25	21.18	17.00
	100W2	18	22.80	16.73	13.50
Group 2E	130RG2E	36	39.35	25.55	20.50
	120R2E	30	30.25	21.18	17.00
	100R2E	24	26.25	18.30	15.25
	100W2E	18	22.30	16.73	13.50