

BULLETINS

(Continued From Page One)

New weapons made possible by "very vital" information learned in this year's atomic test blasts at Frenchman's Flat, Nev.

8TH ARMY HQ., Korea.—(P)—Twenty-six U. S. Sabre jets jumped nearly twice that many Communist MG-15 jets today and probably shot down one of them.

NEW YORK.—(P)—Britain's King Edward VIII gave up his throne 15 years ago today for "the woman I love," and became the Duke of Windsor.

PHILADELPHIA.—(P)—Police said today that a spinet size electric organ and several hymn books were reported missing from the Southern Baptist Church.

DETROIT.—(P)—Twenty per cent fewer passenger cars were produced this year than in 1950 because of government restrictions on materials, the Automobile Manufacturers Assn. reported today.

ST. LOUIS.—(P)—Small Defense Plants Administrator Telford Taylor said today he will call a conference of some 50 large companies next month to find ways of helping small firms get sub-contracts.

8TH ARMY HQ., Korea.—(P)—American jet fighters clashed with Communist MIG-15 jets for the first time in three days today and probably shot down two Red planes and damaged two others.

LONDON.—(P)—The United States has offered to cut its bill for post-war aid to West Germany by \$2,000,000,000.

LONDON.—(P)—Algernon Blackwood, author of tales of the supernatural, died last night at the age of 82.

WASHINGTON.—(P)—A House ways and means subcommittee investigating tax scandals may expand its inquiry to include the failure of employers to turn over to the government taxes withheld from paychecks.

WASHINGTON.—(P)—Mayor Fletcher Bowron of Los Angeles said today that investigations of crime and corruption foster the idea that "all city executive officers and police officials must be corrupt."

WASHINGTON.—(P)—William D. Pawley, Miami, Fla., former Ambassador to Peru and Brazil, has been appointed special assistant to Defense Secretary Robert A. Lovett. Pawley's duties were not announced.

NEW ORLEANS.—(P)—Defense Mobilizer Charles E. Wilson predicted today that the current metal shortage will force manufacturers of autos, refrigerators and other "hard" goods to pull their belts even tighter in 1952.

RICHMOND, Va.—(P)—Bus drivers and maintenance men in Richmond, Norfolk and Portsmouth took a strike vote today.

WASHINGTON.—(P)—Atty. Gen. J. Howard McGrath said today that officials of his Justice Department should not make friends of persons "convicted of crimes," and that while his former assistant T. Lamar Caudle did so, it was McGrath's fault.

Our Future Citizens Profiles of the small fry at Mark's Kindergarten

ANN HENRY
Ann has a great imagination and she is going to work in our classroom program. You can tell by her picture that she is a "big" girl, but in reality she is a peachy little girl with a great imagination and the prettiest platinum blonde hair you ever saw. Along with these attributes of beauty - her mother helps her so that Ann really shines - and that's no joke!

Ann is the daughter of Mr. and Mrs. Graham Henry, and did she have a rough time getting adjusted to school, but her mother is a "big" girl, too, and she can tell you a few things about her daughter. Ann was very happy when she came to school, and she is a "big" girl, too, and she can tell you a few things about her daughter. Ann was very happy when she came to school, and she is a "big" girl, too, and she can tell you a few things about her daughter.

ANN HENRY
Ann has a great imagination and she is going to work in our classroom program. You can tell by her picture that she is a "big" girl, but in reality she is a peachy little girl with a great imagination and the prettiest platinum blonde hair you ever saw. Along with these attributes of beauty - her mother helps her so that Ann really shines - and that's no joke!

Ann is the daughter of Mr. and Mrs. Graham Henry, and did she have a rough time getting adjusted to school, but her mother is a "big" girl, too, and she can tell you a few things about her daughter. Ann was very happy when she came to school, and she is a "big" girl, too, and she can tell you a few things about her daughter.

Dear Santa

(Continued From Page One)
to bring me a bicycle and a football. I want you to remember the other boys and girls.
Stacy Baeftel,
Route 5, Dunn

Dear Santa Claus,
My name is Alexis Jean Parker and I would like you to bring me a side walk bicycle, a new born baby doll and a tea set. For my little brother Johnny, please bring him a tractor that he can ride and a little toy car.
With love,
Alexis Jean Parker
609 S. Layton Ave
Dunn, N. C.

Dear Santa,
I am a little boy five years old. I have been very smart this year. Please bring me a drum, horn caps, for my pistol, holster, cowboy hat, rope and a jacket. Fruits and nuts. Thank you very much.
Love,
Jimmy Spearman
P. O. Box 332
Dunn

Yule Pageant

(Continued From Page One)
ring again if a gift was brought that was pleasing to the Christ-child, and it was hoped that on the Christmas at the time the play was set, they would ring out over the land. What made them ring gives the pageant its theme.
THE CAST
Main parts in the pageant will be portrayed by Harry Tate as Pedro and Wesley Howard as Little Brother. Other speaking parts are to be taken by Wade Howard, Mrs. Bill Bryan, Mrs. Lee Sandlin and Mrs. Robert Bass.
Others in the cast are: Priest, Bill Bryan; King, Ed Welborn; Page Guyton Smith, Jr.; Trainbearer, Donna Gammon; Rich Family, Mr. and Mrs. Norwood Stephenson, Carolyn and Peggy Stephenson; Organist, Mrs. H. W. Whitenton; Choir, the Adult Choir under the direction of Mrs. E. W. Smith; Vegetable Woman, Mrs. Johnny Welborn; Buyer, Mrs. Oliver Knox; Acolytes, Edward Purdie and Charles Jernigan; Other Worshipers, Mr. and Mrs. Bill Cunningham, Evelyn Cunningham, Johnny Welborn, Robert Lee Bass, Pamela Bass, Bill Bryan, Jr., Richard Bryan, Linda and Carolyn Hardee, Marvin Godwin, Susan and Alice Purdie, Wesley Purdie, Mary Tighman and Pat Walker.
Mrs. R. E. Gammon will direct the pageant and it will be produced by Mrs. Mac Watson. Committees are as follows:
LIGHTING: Mac Watson, chairman; L. P. Stephens.
MAKE-UP: Mrs. Gerald Mann, chairman; Mrs. L. P. Stephens; Mrs. Kenneth Royal; Mrs. E. P. Davis, Jr.; Mrs. W. H. Laughinghouse, Jr.
COSTUMES: Mrs. K. F. Howard, chairman; Mrs. C. I. Thomas, Mrs. R. E. Rensberg, Mr. T. H. Sanson, and the members of the Carrie Baldwin Bible Class of the Sunday School.
Properties: Rupert Godwin, chairman; Oliver Knox, John Lowder, Lee Sandlin.
PROMPTER: Mrs. W. H. Laughinghouse, Jr.
TELEPHONE: Mrs. Marvin Godwin.
Music: Mrs. W. H. Whitenton, organist; The Adult Choir with Mrs. E. W. Smith, directing.

Manning Finds

(Continued from page 1)
the invitation of Roy H. Thomas, State Supervisor of Agricultural Education, immediately upon graduation, to accept a position of teaching agriculture. In this position he developed many friends in the Dunn agricultural area, especially in the Plainview, Mingo, Westbrook, Newton Grove, Long Branch, Mary Stewart and other communities in the Dunn area.
It was after leaving Plainview School to teach in Dunn that he was selected as State Master Teacher of Agriculture, from 400 teachers in the state, for the program of agricultural and community activities he put over in this section.
SERVED IN PACIFIC
His teaching career was interrupted in 1941 because as a reserve officer, he was called to active duty. His six years of duty took him to many parts of the United States, to Australia, New Britain and other parts of the Pacific. He commanded troops, did training and intelligence work and went through many Japanese raids, as a finance officer and courier, he delivered pay and mail to forward lines.
At one time he was reported missing in action, when a bridge on the secret air field he was commanding was washed away during a mountain flash flood. Returned to the states, he served nearly two years as training officer in the South Pacific Command.
Upon his release from the service, he became editor and publisher for the Southern Refrigerator Publishing Co., of Memphis. He resigned in 1948 to accept a position with the State Canner Co. of Athens, Ga., in promotion and sales work in the Carolinas and Virginia. During his work he was in contact with some of the most successful men in the section in business and education.
He had long a personal interest in the growth of Dunn and its surrounding agricultural area, and decided to apply for the position he now holds, because he felt he could do much toward improving the community, and through this the entire area. It presented a challenge to him.
HAS FORTH IN DUNN
He has the utmost faith in the

State Briefs

(Continued From Page One)
CHARLOTTE (P)—Associated Methodist Presbyterians met here today to consider controversial proposals for unification with the Southern United Presbyterian Church. The meeting of the ARP's First Presbytery had before it requests from two local congregations, the First Church of Charlotte and the Sardis Church, to withdraw from the group to join the United Church.
ASHEVILLE (P)—Government attorneys pressed for conviction here today of three men charged with operating a tax refund racket in three North Carolina cities.
HIGH POINT (P)—Superior Court Judge Zeb V. Nettles issued bench warrants today for a Raleigh physician and a Cary pharmacist and detained a minister in the narcotics case against Keith Todd, 48, netles ordered Dr. R. E. Freeman of Raleigh taken in custody immediately on narcotics law violation charges and Kenneth Franklin of Cary held under \$1,000 bond on a charge of conspiring to violate narcotics statutes.
DURHAM (P)—Chairman Gordon Dean of the Atomic Energy Commission addressed a Founder's Day audience today at Duke University.
CHAPEL HILL (P)—The North Carolina football team had a hard time figuring out who beat them worst this season, but today future of Dunn and the surrounding area. He believes that through the cooperation and coordination of all national Hank Lauricella, Tennessee segments of our community, we can make it one of the finest places in which to live. He realizes that this can only be accomplished through the cooperation of every citizen of the community. He asks the people to go along with him, and emphasizes that he is always open to any suggestions for the betterment of the town of Dunn.

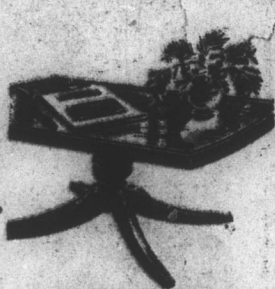

COFFEE TABLES
Throw her with a beautiful table for home!
Our exciting array is tops in quality, moderate in price!
13.85



GIFT INSPIRATION!
Table Lamps
An imaginative group of lovely lamps for gift-giving! Beautifully decorated bases, smartly styled shades in colors to suit every decor.
5.95 up



PILLOW TOP INNER SPRING HASSOCK
\$6.95 up

A Real Gift Find For Any Home - Come In And See Our Wide Selection
Shop Early!

Governors

(Continued From Page One)
President seek re-nomination next year, he could count on the support of his present governors of Arkansas, North Carolina, Tennessee and Florida. He would be opposed by the governors of South Carolina, Georgia, Mississippi, Texas and Virginia. Alabama and Louisiana are unknown quantities.
Gov. Sid McMath of Arkansas and Kerr Scott of North Carolina are two of Mr. Truman's most vocal Southern supporters. Both are on record favoring his re-nomination but they probably would support the Democratic nominee, regardless of the convention's choice.
Gov. Fuller Warren of Florida also has expressed his unqualified support of the President's re-nomination. But in his state the convention delegates are elected by the people, thus limiting his influence over the completion of the delegation.
In Tennessee, Gov. Gordon Browning generally supports Mr. Truman but he and other pro-Truman leaders may have to do battle with Memphis political leader E. H. Crump, a die-in-the-wool Truman foe who prevented his nomination for Vice President in 1944.
Illinois' All-American talkback, as they call it, is expected to be a surprise. SHIELDS (P)—Clyde R. Hoey, North Carolina's senior senator, marked his 74th birthday today with a speech on Americanism at Bob Jones University in Greenville, S. C.
GEN ALPIN (P)—Rewards totaling more than \$200 were posted today for the person who cut out the tongue of a dog owned by Jack Anderson.
The 13-month old Walker hound was last seen hunting several weeks ago. The dog wandered to the hills but refused to eat or drink and lived eight days before the injury was discovered.



STEP STOOL AND LADDER \$12.95
TOASTERS \$22.95
PERCOLATORS \$15.95 up
WAFFLE IRONS \$17.95
MIXERS \$46.50

STRAIGHT CHAIRS
A wonderful, year-round gift for any home.
\$29.95

PLASTIC CHAIRS
\$59.95

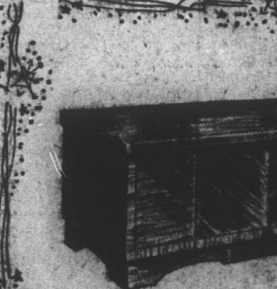

THRILLING GIFT FOR HER!!!
CEDAR CHESTS
Every woman dreams of having one of these wonderful chests lined with fragrant cedar! Choose hers from our wide selection of styles and woods.
\$44.50 up
Only 15% Down Payment

JOHNSON FURNITURE COMPANY
HARRY N. JOHNSON, OWNER
Lacknow Bldg. Opp. Post Office Dunn, N. C.

Band, Glee Club

(Continued From Page One)
descent to "Silent Night, Holy Night." William Corbett will be featured by the band as trumpet soloist as the band plays Charles Lee Bell's "Red River Valley," a modern version of the hillbilly tune, "Red River Valley."
CHRISTMAS NUMBERS
For its contribution to the Christmas portion of the program, the Glee Club will sing two French Carols arranged by Florence Martin, "No Sound Was in the Village" and "O, Come Good Friends and Neighbors," in addition to the familiar "Silent Night, Holy Night."
Secular numbers by the Glee Club will include Cole Porter's song from being unanimous.
BYRNES IS LEADER
Gov. James F. Byrnes of South Carolina, acknowledged leader of the South's anti-Truman element, will go to the Democratic convention in complete command of his state's delegation. He is expected to take the lead in the fight to defeat the President and to drive through a platform acceptable by the South.
Byrnes will have the support of Gov. Herman Talmadge of Georgia, who also will have undisputed control of his delegation; Allan Shivers of Texas, John S. Battle of Virginia and Gov-elect Hugh White of Mississippi.
FIGHT IN TEXAS
Battle, a member of Sen. Harry F. Byrd's strong anti-Fair Deal organization in Virginia, and White are expected to encounter little difficulty in lining up anti-Truman delegations from their states. But Shivers has a fight on his hands. The Texas governor, leader of anti-Truman forces in the state, faces a state convention fight with Democratic loyalists over selection of delegates. He would like to take an unstructured delegation to the national convention so as to be in a bargaining position with the state's big bloc of 53 votes.



FOR THE MAN (OR GIRL) IN YOUR LIFE!



SAMPSON CARD TABLES
Perfect for Young and Old Alike—Enjoy This Low Priced, Quality Built Table the Year Round.
\$5.95 up



Gift Selection Of WALNUT DESKS
There's no finer gift! Executive desks, secretaries' and desk-chests from
\$79.50 up

Dunn To Get

(Continued From Page One)
a lady who, representing merchants and business firms of the city, calls on newcomers to welcome them to town.
She also calls on engaged girls, too, visits parents of new babies, calls on those celebrating their 10th birthdays.
ENDORSED BY LEADERS
The Dunn Chamber of Commerce, local ministers and prominent local business and civic leaders have already endorsed this service. With many more families coming



Markets
(Continued From Page One)
May 22-25
EGGS AND POULTRY
RALEIGH (P)—Today's egg and poultry markets:
Central North Carolina live poultry: Fryers and broilers about steady, supplies adequate to plentiful demand good. Heavy hens steady, supplies short to adequate, demand good. Prices paid producers FOB farm: Fryers and broilers 25, few reported offered at 24; heavy hens 26-30, mostly 26-29.
Eggs steady, supplies adequate.
which is on the state contest list this year. A sacred number by Charles Gouboed will be sung a capella.
The band's portion of the program will include the ever popular "White Christmas," "Gesu Bambino" by Pietro Yon and a collection of Christmas songs arranged and compiled by Ed DeLamater. One of Sousa's marches will be played as well as several other secular numbers.
This will be the first public appearance this year of either the Glee Club or the concert band. There will be no admission charge and the public is cordially invited to attend.



RALEIGH (P)—Opening cotton quotations middling and strict low middling based on 1 and 1-3/4 inch staple length:
Dunn: 43.50; 41.50.
Monroe: 43.50; 42.50.
Roanoke Rapids: 43.10; 41.50.
Lumberton: 43.00; 41.50.
Tarboro: 43.00; 41.50.

MARKETS
On the threshold stands a smiling Welcome Wagon hostess, with a basket of gifts from local civic minded merchants, letters of welcome from the Township committeemen, information of clubs, schools, churches, civic groups. There she is, ready to give any helpful aid she can, and do all she can to make the Newcomers feel at home.
The Welcome Wagon hostess makes calls on engaged girls, too. And the parents of new babies are not forgotten.
demand good. Prices paid producers an handlers FOB local grading stations: A large 68, A medium 56, B large 50, current collections 50-51.

MARKETS
On the threshold stands a smiling Welcome Wagon hostess, with a basket of gifts from local civic minded merchants, letters of welcome from the Township committeemen, information of clubs, schools, churches, civic groups. There she is, ready to give any helpful aid she can, and do all she can to make the Newcomers feel at home.
The Welcome Wagon hostess makes calls on engaged girls, too. And the parents of new babies are not forgotten.
demand good. Prices paid producers an handlers FOB local grading stations: A large 68, A medium 56, B large 50, current collections 50-51.

into Dunn than ever before. Welcome Wagon will be able to offer a friendly service of information, help in getting settled and spreading good will, generally, throughout the town and vicinity.
Welcome Wagon grew out of the old custom of the days of the covered wagon, when wagons bearing water and simple food were sent out to the pioneers.
HOW IT WORKS
Here's the way the service works: Mr. and Mrs. Newcomer have just moved to town. Their furniture is in but not arranged, they are happy to have found a home, but a bit dismayed at the prospect of having to find new merchandise nothing familiar at all. In a church home, in fact, the future of getting settled, with arrangements and strangers all around, their doorbell rings.
On the threshold stands a smiling Welcome Wagon hostess, with a basket of gifts from local civic minded merchants, letters of welcome from the Township committeemen, information of clubs, schools, churches, civic groups. There she is, ready to give any helpful aid she can, and do all she can to make the Newcomers feel at home.
The Welcome Wagon hostess makes calls on engaged girls, too. And the parents of new babies are not forgotten.
demand good. Prices paid producers an handlers FOB local grading stations: A large 68, A medium 56, B large 50, current collections 50-51.



MARKETS
On the threshold stands a smiling Welcome Wagon hostess, with a basket of gifts from local civic minded merchants, letters of welcome from the Township committeemen, information of clubs, schools, churches, civic groups. There she is, ready to give any helpful aid she can, and do all she can to make the Newcomers feel at home.
The Welcome Wagon hostess makes calls on engaged girls, too. And the parents of new babies are not forgotten.
demand good. Prices paid producers an handlers FOB local grading stations: A large 68, A medium 56, B large 50, current collections 50-51.

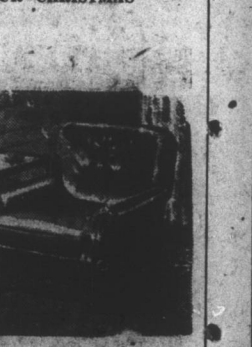

MARKETS
On the threshold stands a smiling Welcome Wagon hostess, with a basket of gifts from local civic minded merchants, letters of welcome from the Township committeemen, information of clubs, schools, churches, civic groups. There she is, ready to give any helpful aid she can, and do all she can to make the Newcomers feel at home.
The Welcome Wagon hostess makes calls on engaged girls, too. And the parents of new babies are not forgotten.
demand good. Prices paid producers an handlers FOB local grading stations: A large 68, A medium 56, B large 50, current collections 50-51.

MARKETS
On the threshold stands a smiling Welcome Wagon hostess, with a basket of gifts from local civic minded merchants, letters of welcome from the Township committeemen, information of clubs, schools, churches, civic groups. There she is, ready to give any helpful aid she can, and do all she can to make the Newcomers feel at home.
The Welcome Wagon hostess makes calls on engaged girls, too. And the parents of new babies are not forgotten.
demand good. Prices paid producers an handlers FOB local grading stations: A large 68, A medium 56, B large 50, current collections 50-51.

MARKETS
On the threshold stands a smiling Welcome Wagon hostess, with a basket of gifts from local civic minded merchants, letters of welcome from the Township committeemen, information of clubs, schools, churches, civic groups. There she is, ready to give any helpful aid she can, and do all she can to make the Newcomers feel at home.
The Welcome Wagon hostess makes calls on engaged girls, too. And the parents of new babies are not forgotten.
demand good. Prices paid producers an handlers FOB local grading stations: A large 68, A medium 56, B large 50, current collections 50-51.