WEATHER
NORTH CAROLINA — Partly cloudy in West and Central portion with scattered showers over mountains and cloudy with rain in East portion this morning. Fair this afternoon, tonight and Wednesday, today.

The Daily Record

GIVE! 1952 RED CROSS FUND

VOLUME II | TELEPHONES: 3117 - 3118 - 3119 | DUNN, N. C. TUESDAY AFTERNOON, MARCH 11, 1952 | FIVE CENTS PER COPY | NO. 67

Nation Awaits N. H. Results

DUNN MEN MAKE BIG CATCH IN FLORIDA — Perry Dewis, left, and O. A. Register, right, well-known Dunn men, are pictured here with part of a 200-pound catch of fish they made a few days ago in St. John's River in Florida. The catch represented just one day's fishing at the popular sports center. As they were leaving, they ran into A. M. (Mince) McLamb and Elijah Lockamy, who were just arriving for a few days of fishing. (Daily Record photo by T. M. Stewart).

Terror Grips Brooklyn As Family Gets New Threat

NEW YORK (AP) — Terror gripped a quiet Brooklyn neighborhood today as FBI agents studied a new death threat sent to the family of murdered Arnold Schuster, tipster in the capture of bank robber Willie Sutton.

Doors to most of the two-story brick home in the 900 block of 45th Street in Kinsdale [illegible] were locked and shuttered today as neighbors gazed at the spot where Schuster was slain last Saturday night.

Attending his funeral at a Long Island Cemetery yesterday, a relative of Schuster received a note warning that "this isn't the end."

ONE LIFE NOT ENOUGH

"One life is not enough," the note said. "There will be more."

FBI agents took custody of the note. They entered the case because the note was sent to the Schuster home through the mails.

A filling station attendant who played only a minor role in the capture of Sutton on a Brooklyn street last Feb. 18 also reported that his life had been threatened.

ANOTHER WARNED

Jack Peene, who told police the

(Continued On Page Three)

Olive Headquarters Now In Full Swing

By LYNN NISBET

UNDERWAY—Olive for Governor headquarters got underway this week in full force, taking over three or four rooms on the fifth floor of the Sir Walter Hotel.

Umstead for Governor headquarters had been established for about two weeks on the first floor. The Olive folks occupy the same space used by Senator Frank Graham two years ago, the reception and main work room being 531, with Mrs. Mildred Moseley as office chief.

Dr. R. E. Earp, campaign manager, has a private office across the hall and Publicity Director Abie Unchurch has his file case and typewriter in a nearby bedroom.

Mrs. Moseley resigned as director of the State Travel Bureau in the Department of Conservation and Development to take charge of the Olive office—the position which she held in the Scott campaign four years ago. That means the three key persons in the Olive headquarters — campaign manager, publicity director and office manager — come directly out of the inner circle of Governor Scott's state organization.

CAMPAIGNING — While the headquarters staffs are grinding away on the routine of getting out literature, preparing advertisements, arranging radio time and other details, the candidates themselves are traveling the state making speeches at civic clubs and meeting as many people as possible. Both Olive and Umstead will be guests of the Kiwanis Club at Wilson Thursday evening and later will speak in the Wilson county courthouse. Neither the Wilson joint appearance nor the much more widely publicized one at Dunn later can properly be classed as a debate.

CUSTOM — It has long been the custom in South Carolina for all candidates for statewide office to tour the state together, appearing on the same platform the same day. The idea is becoming increasingly popular in North Carolina. Young Democratic Clubs have sponsored numerous joint appearance of top flight candidates in recent years and other groups are adopting the plan. Candidates do not object to such neutral sponsorship, but they generally shy away from personal challenges for joint debate. To often challenges of that kind are recognized as devices for an unpopular candidate to use his opponent to draw a crowd to hear him speak.

REPUBLICANS — There will be more activity this week among Republicans than among Democrats because the State Republican convention is scheduled for Charlotte next Tuesday. Events of this week will determine to great degree whether that meeting will be harmonious by agreement, harmonious by reason of a powerful steam roller, or develop into a knock-down-drag-out fight between rival factions. Results of the presidential preference primary in New Hampshire will have substantial influence upon the answer to that question. Tarheel Republicans are not bothered about a governor or any other state official. Their main worry is over the post of national committeeman, and is closely related to the issue of who will be the nominee

(Continued On Page Three)

Erwin Church Club Addressed By Talley

J. O. Talley, mayor of Fayetteville and candidate for Congress, was the speaker last night at the Men's Fellowship Club of St. Stephen's Episcopal Church, Erwin. The Rev. Frank V. D. Fortune, rector of the Church of the Holy Comforter, Sumter, S. C., was a guest of the club.

Talley is an alumnus of Campbell College and is widely known in Harnett County. After graduation from Campbell he entered Duke University, where he received a B. A. degree in 1940 and a law degree in 1942. He is a member of the law partnership of Talley, Talley and Brewer. In the Democratic primaries he will oppose Rep. F. Ertel Carlyle, the present incumbent.

Mayor Talley's address was in the nature of a sermon. At its conclusion several members of the club expressed the opinion that "any preacher would be proud to have composed such a sermon."

PRAISES LINCOLN

"Last month we celebrated the birthday of a man whose words mean more to the American people, both North and South, than those of any other many," the speaker said. "That man was Abraham Lincoln."

He went on to point out that these were "quiet words, not formal or abstract, without panoply." They reflected a great faith in God.

"Lincoln in his Gettysburg address spoke an imperative for democratic action," the speaker asserted. His keynote was service to one's fellow man.

That word "imperative" was used again and again by the speaker. He pointed out that Christ spoke in a similar way, though infinitely

(Continued On Page Three)

STATE NEWS BRIEFS

RALEIGH — (AP) — Atty. Gen. Harry McMullan said today "a lot of people here are disturbed" by a U. S. Supreme Court decision to review the case of convicted rapist Raleigh Sellers. The Negro was sentenced to death for the rape of a woman in 1947.

"Our position all along has been that Sellers had a fair and impartial trial," McMullan said today. "A lot of people are distrubed by the fact that we haven't been able to get the case finally settled."

GREENSBORO —(AP)— U. S. District Attorney Bryce Holt refused to comment today on whether a special federal grand jury investigating crime in the Middle District will return any indictments this week.

RALEIGH —(AP)— The State Gasoline and Oil Inspection Board will meet here April 2 to consider raising minimum octane standards for gasoline, Chairman L. Y. Ballentine, state agriculture commissioner, said today.

MARKETS

HOGS

RALEIGH — (AP) — Hog markets: Pembroke, Whiteville, Tarboro Hamilton, Kinston, Rocky Mount, Lumberton, Marion, Florence, Clinton and Fayetteville: Steady on good choice 180-240 lb barrows and gilts at 17.

Jacksonville, Dunn, Mt. Olive: Slightly stronger at 19.

Warsaw, Wilmington, Washington, Wilson, Goldsboro, Smithfield, Rich Square: Steady at 18.75.

(Continued on page three)

Schedule For Vaccinations Is Announced

Once again this year the Harnett County Health Department is offering protection against diphtheria, whooping cough, tetanus, smallpox, and typhoid fever, and Dr. W. B. Hunter, Harnett County Health Officer is again urging citizens to take advantage of this service.

In order to make the administration of the vaccines more readily available clinics have been scheduled for each of the schools and for other strategic locations throughout the county. However, for those who miss the clinic nearest their home, the vaccines will be given each Saturday from March 29 through April 19, from 9:30 a.m. until noon at the Dunn and Lillington Health Centers.

For diphtheria and whooping cough, Dr. Hunter points out, it is important that the children be immunized as early as possible with the recommended age three months.

Dinhtheria deaths, he points out usually occur in very young children and last year there were 19 such deaths in North Carolina. Whooping cough killed 52 children. These deaths might have been prevented by early vaccination.

Tetanus, too, is a deadly disease and can be prevented. Vaccination for smallpox should be done in childhood and once later in life. Typhoid fever has been almost eliminated but the vaccine should be taken, one dose every year.

THE SCHEDULE

Schedule for the vaccinations is as follows:

Mondays, March 24, 31: Bethlehem Colored School, 9:30 a.m.; Buckhorn School, 10:30 a.m.; Baptist Grove Church, 11:30 a.m.; Lafayette School, 2:00 p.m.

Tuesdays, March 25, April 1: Erwin White School, 9:30 a.m.; Erwin Colored School, 1:00 p.m.; Wednesdays, March 26, April 2: Mason's Store, 9:30 a.m.; Anderson Creek School, 10:30 a.m.; McLean's Chapel School, 11:30 a.m.; Bunnlevel School, 2:00 a.m.

Thursdays, March 27, April 3: Mary Stewart School, 9:30 a.m.; Antioch Indian Church, 10:30 a.m. Smith Grove School, 11:30 a.m.; Fridays, March 28, April 4: Boone Trail School, 9:30 a.m.; Ridgeway Colored School 11:00 a.m.; Benhaven School 12:30 p.m.; Johnsonville School, 2:00 p.m.; Johnsonville Community House, 3:30 p.m.

Mondays, April 7, 14: Angier School, 9:30 a.m.; Bule's Creek School, 1:00 p.m.; Tuesdays, April 8, 15: Harnett County Training School, 9:30 a.m.; Wednesdays, April 9, 16: Shawtown School, 9:30 a.m.; Thursdays, April 10, 17; Erwin Community House, 9:30 a.m.; Coats School, 1:00 p.m.

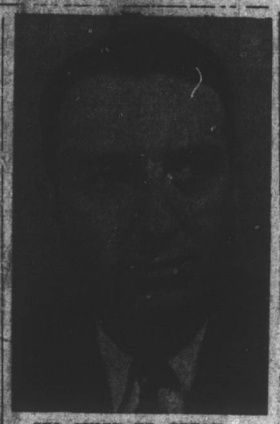

SBI CHIEF TO SPEAK — Walter Anderson, shown here, will be the speaker at a Laymen's Day service to be held Sunday at the Divine Street Methodist Church in Dunn. Mr. Anderson is one of the State's leading laymen. See story on Page Three.

Man Killed At Lumber Plant

Wade Henry Ryals, 23, of Erwin, Route 1, was killed almost instantly this morning when a heavy load of lumber fell on him at Register Brothers' Lumber Company in Dunn.

The accident happened at 10:30 o'clock and Ryals died about 11 in the Dunn Hospital. His skull was fractured.

A. G. Register, owner of the company, said Ryals, a truck driver, had just driven up with a load of two-inch lumber and had taken

(Continued on page three)

Wake Forest Students For General Ike

WAKE FOREST, N. C. — (AP) — Wake Forest College students, who listed themselves 2-to-1 as Democrats, gave Gen. Dwight Eisenhower, a Republican, an impressive victory in a "preferential presidential primary."

Eisenhower polled 363 votes, Sen. Estes Kefauver D-Tenn., 250; President Truman, 219; Sen. Richard Russell D-Ga., 146; Gov. Earl Warren R-Calif. 121, and Sen. Robert Taft R-O. 82.

Jaycees To Sponsor Classes In Speech

Public speaking classes for any who wish to attend will be sponsored by the Dunn Junior Chamber of Commerce, it was announced this morning by President Bill Biggs. The first class will be held at the Dunn Armory Thursday evening at 7:45 o'clock.

The classes will be under the direction of Jim McMillen, and it is planned to have two classes weekly, one a regular class session and one a make-up session for those who miss the regular class.

In these days, President Biggs points out, the responsibility for good government and the nation depends to a large extent on the average citizens. However, the average citizen is often not very vocal.

It is to encourage these average citizens to get up and state what is on their minds that public speaking classes are being instituted. In this they will perform a valuable service but they will also be a means of aiding in mental coordination and in building confidence.

TRAINING NEEDED

Many persons have excellent ideas, Biggs said, but they lack the ability to transmit these ideas to others. Training in the art of public speaking can go a long way toward eliminating this fault and they will be able to put over their points.

Often the cause lies in fear of an audience, and the classes them-

(Continued On Page Three)

BULLETINS

CLEVELAND (AP) — Government attorneys were to ask a Federal Court today to order 6,000 rail workers to end a three-day strike which has idled 20,000 New York Central employes and paralyzed the system's operations in six states.

SEOUL, Korea (AP) — United Nations Sabrejets shot down one and probably two Communist MIG-15 jet fighters and damaged three others in air battles against 5 to 1 odds today.

LONDON (AP) — Aneurin Bevan, rebellious left wing firebrand, faced a showdown with Labor Party Leader Clement R. Attlee in a party caucus at the House of Commons today.

MILWAUKEE, Wis. (AP) — Negotiations in a strike against the International Harvester plant here were broken off today, but a union official said his group was ready to resume talks if the company requests them.

(Continued On Page Three)

Close Contest Between Ike, Taft Indicated

CONCORD, N. H. (AP) — A handful of insignificant returns trickled in even before dawn today as a possible 150,000 voters cast ballots in New Hampshire's presidential primary, the nation's first test for potential White House candidates.

With 14 votes cast, Gen. Dwight D. Eisenhower led both the delegate contest and the legalized popularity poll by narrow margins over Sen. Robert A. Taft. On the Democratic ballot, President Truman and Sen. Estes Kefauver split two "straw" votes and their delegates were tied.

Other than being official, the early votes carried no political significance. They were recorded at Millsfield and Waterville, two small communities in the northern section of the snow-covered Granite State.

EXPECT BIG VOTE

The main army of voters moved to the polls this morning under heavy skies. Despite inclement weather, officials expect a heavy turn out, possibly half of the state's 300,000 eligible voters.

Tabulation of the fourteen votes gave some indication of the difficult task facing officials when they start counting ballots in larger districts. The polls will remain open until all eligible voters have participated, but not later than 8 p.m. EST.

At Millsfield, claiming to be the first community officially to record its vote, the balloting began at 12:01 a.m. The last of seven voters entered the booth at 12:35 and it was 20 minutes later before the official count was available.

TAFT ... AND SMITH

Eisenhower was blanked at Millsfield, where Taft received four votes Harold E. Stassen, one, and President Truman and Kefauver one each. At Waterville, however, the general swept all seven votes.

There are five candidates favoring

(Continued on page three)

Gregory Rites On Wednesday

Jesse Martin Gregory, 86, of Anier Route 2, died at 10:00 p.m. Monday at the home of his grandson, Harnett Representative Carson Gregory, after an illness of several months.

He was born in Harnett County May 23, 1865, son of the late Matthew and Polly Woodell Gregory. He served as local road overseer and was also on the local school committee for several years at the Gregory School in Grove township in Harnett County.

RITES AT LITTLE FLOCK

Funeral services will be held Wednesday at 3:00 p.m. at the Little Flock Primitive Baptist Church on Angier Route 2, conducted by Elders O. S. Young, Angier, J. T. Lewis, Coats and Shepherd Stephenson Benson. Burial will be in the Church Cemetery.

Surviving are: one daughter, Mrs.

(Continued On Page Three)

PRESENTING AWARD — Photo shows Miss Sallye Whitehead, center, receiving the coveted Arion Award, presented by A. B. Johnson, right, on behalf of the Dunn Rotary Club as Director W. L. Burrage, left, looks on. (Daily Record photo by Ed Welborn).

Sallye Whitehead Given Band Award

Miss Sallye Whitehead was presented with the Arion Award last night at the spring concert in the school auditorium. The award is presented each year to the most outstanding member of the Dunn School Band during the year.

Presented each year by the Dunn Rotary Club, Miss Whitehead received the award last night from Rotary President A. B. Johnson. Last year the winner was Miss Jennie Smith.

Miss Whitehead is a senior at Dunn High School. She plays both the piano and clarinet. She is one of the outstanding students in the school.

The band presented a well-rounded program, which included march numbers, jazz, symphonic arrangements and popular numbers. The program opened with a march "King Cotton" one of John Philip Sousa's arrangements. It was followed by the musical story of Cinderella as depicted musically in Paul Yoder's "The Glass Slipper."

Other selections were: the overture "Eroica" by Joseph Skomolka, based on Beethoven's Third Symphony; "Dancing In The Dark," by Swartz; "Hymn of Freedom," or themes from Brahm's Symphony Number One; "Tuesday Pet'a" by Leonre Lista; "Big Horn Rookie" by

(Continued on Page Three)

Scott Asserts North Carolina Will Not Bolt

ATLANTA — (AP) — Gov. Kerr Scott of North Carolina predicted here that the Tar Heel state will not bolt the Democratic Party this year regardless of the presidential candidate.

Scott, a staunch Truman supporter, said, "we're all split up in our state but we will be 100 per cent for the Democratic nominee, whoever he is."

Referring to party loyalty, Scott said the South should stay "at the trough for another decade or two to recoup some of its losses of the War Between the States." He addressed a civic club here yesterday.

He said Sen. Richard B. Russell D-Ga. "is well received in North Carolina" and predicted he will get some Tar Heel votes at the national convention.

DUNN GUARD UNIT INSPECTED — Colonel Edward F. Fitzgerald of Louisville, commander of the 113th Field Artillery, inspected Dunn's National Guard unit last night. Acting Commander 1Lt. Edward Wade and members of the unit [illegible] the organization. Left to right are: 1Lt. Wade; Col. Arthur C. [illegible]; Major Colin McKinnon, and Captain Justice Dunn, members of the Executive staff. (Photo by J. W. Turpin, Jr.)