WEATHER
NORTH CAROLINA — Mostly fair and continued mild today and tonight. Some intermittent rain over coastal areas today. Friday, fair and slightly warmer.

The Daily Record

Dunn Stores Open All Day Wednesdays

VOLUME II | TELEPHONES: 3117 - 3118 - 3119 | DUNN, N. C., FRIDAY AFTERNOON, SEPTEMBER 26, 1952 | FIVE CENTS PER COPY | No. 209

N. C. GIVES IKE GREAT OVATION

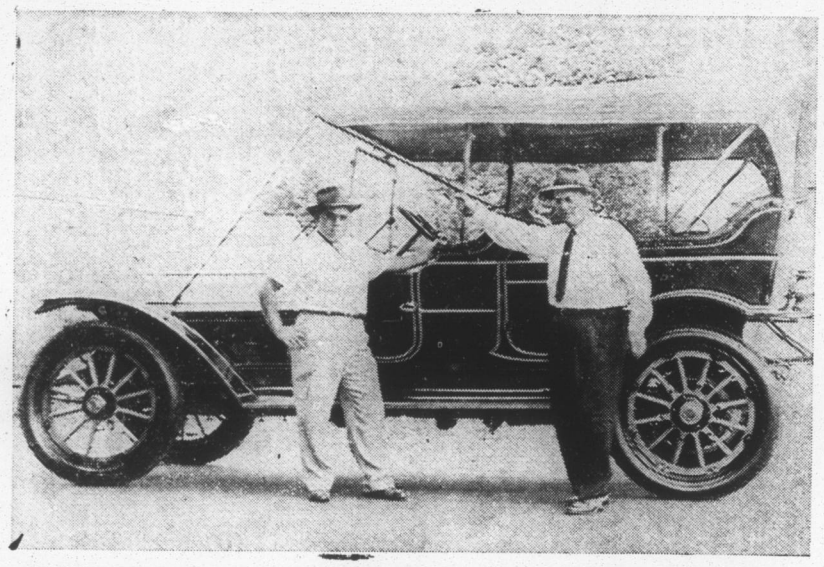

RETURN FROM TOUR — Melvin Jones and Alfred Tart are shown here in the automobile in which they just took part in the Glidden Tour. In company with a host of cars of the same vintage, they accompanied the tour from here, through Winston-Salem, Roanoke and Staunton, Va., on to Harrisburg, Pennsylvania where others from that section joined the automotive parade to proceed to Washington, D. C. Jones had just tuned up the ancient vehicle and painted it just before the start and it performed beautifully on the trip. Tired and happy, the two were back in Dunn today. (Record photo by T. M. Stewart).

Truman Attacks Isolationists, UN Opponents

WASHINGTON, (UP) — President Truman, pleading that world problems be left out of politics, said today that "the old isolationists have grown bolder" in what he called a growing attempt to undermine the United Nations.

Addressing a delegation of the National Citizens Committee for United Nations Day in the White House garden, Mr. Truman said: "We must withstand the efforts of those who would play politics with security and the welfare of our nation and the freedom of our allies.

"The world problems we face are not ordinary ones. They are not—and must not become—questions of party politics. They involve not only the fate of our own nation but the future hopes and aspirations of mankind.

Hitting at isolationism, Mr. Truman said that despite the great achievements of the United Nations and the hope that it holds for all mankind, "We face . . . a growing attempt to undermine it.

GROWING BOLDER

"Since Senator Arthur H. Vandenburg (R-Mich.) died," he said, "the old isolationists have grown bolder."

He said they "are urging us to abandon our allies, to pull out of Europe and out of Korea, to slash our mutual security program, and to turn back in our onward march toward peace."

The President did not define "the old isolationists," but he said their attack on the United Nations "offers us no plan for the future and no hope for eventual success."

"These enemies of the U. N.," he said, "tell us one day to pull out of Korea—and on the next day they tell us to extend the conflict even further."

He accused the "isolationists" of proposing that defense spending be reduced "and at the same time to take steps [illegible] risk of total war."

He said they "lament the loss of millions of people to Communist enslavement" and yet recommend "that we should cut off aid to those who are still free."

TO CONDUCT COOKING SCHOOL — Pictured here is Mrs. Katherine Stafford, internationally--famous home economist, who will conduct the Piggly Wiggly Cooking School at the Dunn Armory next week. The school, staged in cooperation with Wellons Mercantile Co., local Hotpoint dealer, will be held from 1:30 to 3:30 Monday through Friday afternoon. More than $1500 in prizes will be given. It's all free.

Huge Crowd Hears Charlotte Address

BY JOHN L. CUTTER
(UP) Staff Correspondent

CHARLOTTE, N. C., (UP)—Dwight D. Eisenhower, invading the South again, charged here today that the Democratic administration has brought shame and inflation to the United States.

The Republican presidential nominee appeared here before a crowd estimated at 25,000 in and around the stadium. He was to make another address later in Winston-Salem.

The candidate told the crowd in Charlotte he had been warned before heading South that he would be wasting his time "because the whole country is mortgaged to one political group."

CROWD ROARS "NO"

The North Carolinians, traditionally Democratic, roared, "no."

Eisenhower said he had replied that each state, county and precinct in owned by the people and that he wuold not recognize a political "mortgage" of any description. He said if the people in Washington could see the Charlotte crowd they would realize that someone had wiped out the debt.

Clad in pajamas and a black-and red checked bathrobe, Eisenhower, colorfully supported by "My Mamie" in a pink wrap, began his second drive for Southern votes with an early morning whistel stop at Salisbury, N. C.

WANTS DISORDER ENDED

The presidential candidate wooed voters of North Carolina and Virginia after climaxing yesterday's drive through Maryland by demanding an end to "disorder and duplication and waste" in military spending.

The Salisbury stop was unscheduled. It caught the Eisenhowers not yet dressed for the day. But that didn't stop them from appearing on the rear platform to greet 100 earlier risers gathered to cheer the general.

APPEARS IN PAJAMAS

Eisenhower stepped to the back platform of the train in pajamas and bathrobe and started signing autographs. A moment later Mrs. Eisenhower joined him, and someone in the crowd shouted, "hi ya, Mamie. You-all look good to us even in the morning."

The Eisenhowers roared with laughter. The pink-wrapped Mrs. Eisenhower had her hair in curlers.

THOUSANDS LINE STREET

After the brief stop at Salisbury, the special went on to Charlotte. There the candidate was greeted by about 2,000 persons at the station and other thousands lining the streets.

The party traveled by automobile to Memorial Stadium. Fire Chief E. L. Davis said more than 25,000 persons were in and around the

(Continued On Page Two)

GEN. EISENHOWER

Council Has Policy Meeting

The setting of policies which the new City Manager, A. B. Uzzle, Jr., can use as a guide, occupied most of the session at the special meeting of the Dunn City Council last night.

"The main puropse of this meeting," pointed out Mayor Ralph E. Hanna, is to set some policies so that the load may be shifted to Mr. Uzzle." To further implement this policy, an agenda will be made up on Wednesdays preceding each meeting and only those items on the agenda will be taken up by the board.

Much of the policy was the result of the visit here last Friday of George Franklin, counsel for the North Carolina League of Municipalities. Policies set reflected his suggestions.

George Franklin warned against local police going outside the city limits and Chief of Police A. A. Cobb was directed to tell his men not to operate beyond the city limits even in pursuit of speeders.

The council did not discuss whether or not two Dunn policemen should be suspended until felony charges brought against them are cleared up. Mayor Hanna said today he didn't know what, if anything, the board might do about it.

Joe T. Jackson, cemetery superintendant, pointed out that the cemeteries were partly outside the

(Continued On Page two)

Stevenson Decides To Reveal Donors

SPRINGFIELD, Ill., (UP)—Gov. Adlai E. Stevenson today announced that he would make public today or tomorrow the list of contributors and beneficiaries to his controversial fund to argument salaries of top state officials.

Stevenson made the announcement in reply to questions from reporters who crowded around him as he boarded a plane to leave on a two-day swing through Indiana and Kentucky.

He said there were "eight or nine" officials who received money from the fund and that he had contacted all of them last night to discuss making the fund public. He said he had also talked with most of the donors but still had not discussed the subject with all of them.

WILL ISSUE STATEMENT

Stevenson was asked whether he would list the donors and beneficiaries in a speech or in a statement.

He said he would issue a statement although he might later refer the matter in a speech. Wilson Wyatt, his personal campaign manager, had indicated earlier that the list was forthcoming.

Meanwhile, a former state purchasing agent, who said yesterday that Stevenson's aides solicited about $100,000 for political purposes from firms that sold services or goods to the state, began to waver.

William J. McKinney at first told reporters that "at least $100,000" was collected from state suppliers during the years of 1949-50 and that he believed "part of the money went to Stevenson and part to the Democratic State Ccentral Committee."

DOESN'T KNOW HOW MUCH

McKinney acknowledged that he didn't know how much money was solicited for the alleged funds.

"It could be a lot less," he said.

The former Stevenson administrator said he now believed the money "was simply a Democratic party fund for the campaign of 1950."

All I know is they needed money for that campaign," he said. McKinney, who resigned his job Nov. 17, 1950 when Stevenson told him that the state legislature would not re-confirm him, said he could not "conceive" of Stevenson misusing funds.

DEMANDS RISING

Stevenson has been peppered by Republican demands that he tell all about his fund as Sen. Rich-

(Continued On Page Two)

Court Not Expected To Hear Jury Issue

A high N. C. court official told The Daily Record this morning that he did not believe the North Carolina Supreme Court would hear an appeal from a decision rendered by Judge Susie Sharp which reversed City Judge H. Paul Strickland on his refusal to grant jury trials in the Dunn Recorder's Court.

The official, who has one of the top court posts in the State and who is regarded as a legal authority, asked that he not be quoted due to the high position which he holds.

He said that, under the law, the State cannot appeal in a plea of [illegible]ent which was the legal [illegible]ure under which Judge [illegible]nd's ruling was tested.

REVERSED TWICE

It was the second time that a Superior Court Judge had reversed the Dunn recorder. In the face of the two reversals, however, Judge Strickland continues to deny defendants their right of a trial by jury in his court, as provided by law.

Judge Strickland, who contends the law is not clear on how jurors shall be selected, is holding up trial of the cases until the Supreme Court rules. Attorneys have claimed all along that the Supreme Court won't rule on the case since the law is already clear.

Their contention was confirmed this morning by the State court official. He said he had never known the Supreme Court to hear an ap-

(Continued On Page two)

Ike And Mamie Almost Mobbed

BY WILLIAM D. HALL
(UP) Staff Correspondent

CHARLOTTE, (UP)—Thousands of North Carolinians gave Dwight Eisenhower a tumultous welcome here today as the Republican presidental hopeful brought his campaign swinging into traditionally Democratic Dixie for the second time.

Rebel-yelling throngs greeted Eisenhower at the railway station here when the campaign train pulled into this metropolis of the Carolinas a few minutes later.

His first appearance in North Carolina was an impromptu pajama-clad appearance on the rear platform at Salisbury, where the train stopped briefly for water and to pick up a delegation of dignitaries. **(J. O. West, Emmett Edgerton and O. W. Godwin, Sr. of Dunn were among these dignitaries).**

Eisenhower and his wife, Mamie, smiled broadly and waved to the crowds lining Trade Street here.

A huge crowd jammed Memorial Stadium under gray-overcast skies and sent up a mighty roar as Eisenhower's car drove onto the field.

CHILDREN CHEER

Waving pennants, the crowd-led by a line of high school cheerleaders-chanted "I Like Ike" from the time he arrived at the stadium

(Continued on Page 8)

Movie Star To Get Big Welcome Here

Dunn will have the welcome mat out Monday when pretty amber-eyed, chestnut-haired Charlotte Austin, beautiful young singing star of the movies, comes to Dunn for a one-day round of personal appearances.

She's coming in connection with the showing of the new Columbia musical, "Rainbow 'Round My Shoulder," playing Sunday, Monday and Tuesday at the Dunn Theatre. But she'll have a busy schedule in addition to her movie appearances.

James Yates, manager of Dunn's three theatres, announced this morning that all arrangements have been completed for a busy day that'll include appearances on the Dunn tobacco market, at local schools, a luncheon, and two stage appearances at the theatre Monday night.

Miss Austin, who has received wide acclaim during her present personal appearance tour, will arrive at 11:30 a.m. and will be given a police escort into the city.

Mayor Ralph E. Hanna, President Clarence McLamb of the Chamber of Commerce and other prominent local leaders will meet the young star at the city limits and form a motorcade into the city.

INVITED TO AUCTIONEER

She'll be assigned a suite at the Hotel Cotton Dale and then quickly rushed to the tobacco market, where she's been invited to assist in a sale. Warehousemen Buck Currin and Dick Owen figure a young lady

(Continued On Page two)

CHARLOTTE AUSTIN

Goodman Rites Will Be Sunday

Mrs. Lossie McLeod Goodman, 73, of Erwin, Route 1, died Thursday afternoon at 5 o'clock in the Dunn Hospital. She had been ill for several days.

Mrs. Goodman suffered a broken hip several weeks ago and complications developed and caused her death.

Funeral services will be held Sunday afternoon at 3 o'clock at the home. The Rev. R. M. Phillips, pastor of the Erwin Presbyterian Church, will officiate. Burial will be in the Wood Cemetery at Linden.

Mrs. Goodman was a native of Cumberland, but had lived in Harnett for the past six years. She was the widow of George C. Goodman, who died in 1928. She was a member of the Erwin Presbyterian Churrch.

Surviving are three sons, Alfred B. Goodman of Flatwood, Kentucky; George E. Goodman of Erwin Route 1, with whom she made her home; Hildredge H. Goodman of Coats; one daughter, Mrs. Lillian Hardison of Erwin Route 1; also 12 grandchildren; two sisters, Mrs. Moore of Erwin, Route 1, Miss Sarah McLeod of Sanford, Route 1.

MARKETS

EGGS AND POULTRY

RALEIGH (UP) — Central North Carolina live poultry: Fryers or broilers steady to weak, supplies plentiful, demand fair. Heavy hens steady, supplies adequate, demand good. Prices at farm up to 10 a.m.

(Continued on Page 8)

Second Victim Of Accident Is Dead

The Sampson County accident that cost the life of Clyde Allen Wooten, 28-year-old sawmill worker of Dunn Route 5, has claimed another victim, Charles James, a Negro assistant, died in the Dunn Hospital.

The accident occured when a tree they were felling hit a dead tree, knocking it over. Both were hit by the falling tree and Wooten died shortly after being admitted to the Dunn Hospital.

James succumbed to a brain concussion and internal chest injuries according to Dr. Charles W. Byrd, who treated him at the hospital. Dr. Byrd said that his skull may have been fractured, but his condition made X-ray examination impossible.

Young Wooten and a crew of workers from the sawmill operated by him, his brothers and his father, were cutting trees along the new highway being constructed from highway 55 to Westbrook School when the accident occured.

Funeral services for young Wooten were held this afternoon at the Shady Grove Free Will Baptist church.

Nearly 300,000 Sold Yesterday

Another heavy day of sales saw nearly three hundred thousand pounds of tobacco sold on the Dunn Tobacco Market yesterday. Top grades continued to fetch a good price while even the lower grades ran to or above the grade figure.

A total of 284,122 pounds of leaf was sold for $134,443.18 on the market with the average for the day $47.48.

At Buck Currin's Big Four Warehouse a total of 214,676 pounds was sold for $103,235.26, an average there of $48.08.

At the Grower's Warehouse, operated by Dick Owen, the sales amounted to 68,446 pounds which brought $31,207.92, an average of $45.58.

Notified Wife Ill, Finds Her Dead, He Dies

ROCKINGHAM, (UP) — A. G. Corpening, founder and executive vice president of the Richmond County Building and Loan Association, was notified at his office this morning that his wife had become ill suddenly.

Corpening, 76, hurried home but before he arrived his wife had died.

Corpening collapsed on hearing the news and died a few minutes later.

The elderly couple lived alone. In addition to the business which he founded, he was active in insurance and real estate and with his wife operated a tourist home here.

BULLETINS

MOSCOW (UP)—The official Communist party newspaper Pravda said today U. S. Ambassador to Russia, George F. Kennan was a "slanderer masking as a diplomat who cannot retain his vicious hostility to the Soviet Union."

CINCINNATI, (UP)—C. W. Lapierre, manager of Evandale General Electric plant near here, said the U. S. is producing one of the most "efficient and powerful" jet engines in the world today.

TEHRAN, Iran (UP)—The newspaper Ettalaat said yesterday that the Iranian Army general staff has banned all movements in the country's oil areas for fear of sabotage.

MIAMI, (UP)—Hurricane 'Charlie", packing winds up to 104 miles per hour, lumbered slowly northwest today some 300 miles of the Florida Coast and weather experts said there was a "possibility" it would not hit the mainland.

WASHINGTON, (UP)—Gov. Walter Kohler of Wisconsin says Democratic presidential nominee Adlai E. Stevenson

(Continued on Page Two)

Four Men And Five Stills Taken By Federal Agents

Federal ATU agents and Cumberland County ABC officers, in a series of raids in the Dunn section yesterday and today, destroyed five whiskey stills and arrested four men, including a well-known Dunn business man, a man who was fined $300 last week for bootlegging and another man who is under bond awaiting trial for operating a distillery.

The defendants, all bound over to Federal Court are: A. B. Godwin, Jr., 42, well-known Dunn dairyman; Fernie D. McLamb, 48, who recently completed a three-year prison term; John Julius Jackson, 26, of Dunn, Route 4, who was already under bond awaiting trial for operating a distillery; and Alton David Lee, 43, of Dunn, Route 5, who last week paid a $300 fine for manufacturing whiskey.

The first raid was conducted by the Federal and ABC agents, assisted by Constable Albert Jackson of Sampson, on the dairy farm of Godwin, located about five miles from Dunn near the Cumberland line.

FOUND INSIDE BARN

Officers said they found a 100-gallon submarine-type still in a tobacco barn located in a pasture on the dairy farm. They also found an 800-gallon fermenter box, a 360-gallon fermenter container, 700 gallons of mash and 50 gallons of whiskey.

It was not in operation at the time.

Godwin and McLamb were arraigned before Mrs. Mallie Adams Jackson, local United States Commissioner, and ordered held under $500 bond for trial in Federal Court at Raleigh.

Officers said McLamb had recently completed a prison term for the same offense.

The second raid was conducted this morning in Averasboro, just outside Dunn.

Federal ATU agents and Cumberland ABC agents found two 100-gallon submarine stills, 1,600-gallon submarine still, 700 gallons of mash

(Continued on page two)