Power Company To Build New Plant

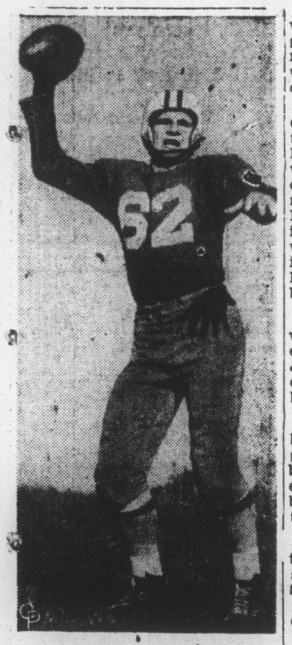

ALL-AMERICAN quarterback Jack Scarbath (above), of the University of Maryland, together with two other members of the school's unbeaten football team, center Tom Cosgrove and guard Frank Navarro, notified their coach of an attempt to bribe them. The trio were approached to hold down the score in Saturday's game against Louisiana State University, which Maryland defeated by a score of 34 to 6. *(International)*

Carolina Power & Light Company will start construction of a big new generating plant near Wilmington next Friday morning, November 7, with an official ground-breaking ceremony.

The plant—which will be big enough to make more electricity than all the former Tide Water Power Company territory uses—will be situated on the east bank of the Cape Fear River, about five miles north of Wilmington, in New Hanover County. The site is an isolated spot long accessible only by water. The work of cutting a road into the area has begun, and rail lines will be extended to the site before the plant begins operations.

Completion of the project, which will contain the largest single generating unit in the Carolina Power & Light Company system, is scheduled for mid-1954. Materials have been on order since May 1951.

Principal speaker for the ground-breaking ceremonies will be Congressman F. Ertel Carlyle of Lumberton, Representative of the seventh district. He will be introduced by Hargrove Bellamy of Wilmington, a CP&L director.

Mayor E. L. White of Wilmington will act as master of ceremonies and the 75-piece Wilmington High School junior band will play a 30-minute concert, beginning at 11 o'clock.

The formal program will commence at 11:30 with an invocation spoken by the Rev. Randolph L. Gregory, pastor of the First Baptist Church of Wilmington.

Louis V. Sutton of Raleigh, president of Carolina Power & Light Company, will describe the new plant and will operate a steam shovel for the ground-breaking. Appropriately, the ground to be broken will be at the edge of the Cape Fear River, from which the first unit will pump 86,400,000 gallons of water each day for cooling purposes alone. That's enough water to supply Wilmington for 16 days.

Like its water consumption, other statistics on the new unit run to phenominal figures. For example, it will produce three-quarters of a BILLION kilowatthours of electricity per year, if operated 85 per cent of the time.

It will accumulate a pile of coal worth over a million dollars to insure an uninterrupted supply of fuel. Operating at capacity, the unit will consume 15 railroad cars of coal each day, or enough to heat the average home for 128 years.

The boiler will be as high as a 17-story building, and its smokestack will be 200 feet high.

Public officials, newspaper men, radio newsmen and civic and business leaders from the territory formerly served by the Tide Water Power Company have been invited to attend the ceremony.

STEWART
Today and Friday
JOSEPH COTTON
and
SHELLEY WINTERS
in
"UNTAMED FRONTIER"
also
News Cartoon

DUNN
Today and Friday
PIPER LAURIE
and
TONY CURTIS
in
"SON OF ALI BABA"
also
News Cartoon

HARNETT
Last Time Today
JOHNNY WEISMULLER
in
"PIGMY ISLAND"
also
Cartoon — Comedy

Peerless Theatre
Erwin, N. C.
THURSDAY — FRIDAY
GEORGE MURPHY
and
VIRGINIA GILMORE
in
"Walk East On Beacon"

STAR-VUE DRIVE-IN
BENSON, N. C.
HIGHWAY 301 NORTH
IN CAR HEATERS
ADMISSION ONLY 40 CENTS
TWO SHOWS NIGHTLY
BOX OFFICE OPENS 7 P. M.
THURSDAY — FRIDAY
JOHN WAYNE
in
"Dark Command"
News and Cartoon

Cotton Boll DRIVE-IN
THIS SECTION'S
NEWEST AND FINEST
Between Dunn and Benson On Highway 301
THURSDAY — FRIDAY
BUD ABBOTT
and
LOU COSTELLO
in
"Jack And The Beanstalk"
Also News — Shorts

LILLINGTON THEATRE
THURSDAY — FRIDAY
RANDOLPH SCOTT
CARSON CITY
LUCILLE NORMAN
RAYMOND MASSEY
ANDRE de TOTH
Plus Pete Smith Special

PRINCESS
THEATRE — BENSON
THURSDAY — FRIDAY
BING CROSBY
and
JANE WYMAN
in
"Just For You"
Also News — Shorts

Center View DRIVE-IN
DUNN-ERWIN HIGHWAY
Two Shows Each Night
Box Office Opens 6:30
First Show 7 P. M.
LAST TIME TODAY
JANE WYMAN
in
"The Blue Veil"
FRIDAY ONLY
BOB HOPE
DOROTHY LAMOUR
in
"They Got Me Covered"
Also Cartoon

DAILY CROSSWORD

ACROSS
1. Barbed spear
5. Portico (Gr. arch.)
9. Gem carved in relief
10. A sorceress ("Odyssey")
12. A brown earth
13. With might
14. Pare
15. Part of "to be"
16. From (prefix)
17. Subdue
20. Father
22. Spawn of fish
23. Often (poet.)
26. Cease! (naut.)
28. Helmet-shaped part (Bot.)
30. Part of "to be"
31. River (Fr.)
32. Half an em
33. Dominion
37. At home
39. Prosecute judicially
40. Title (Span. lady)
43. Student at a military school
45. Kind of verse
46. Aside
47. Silly
48. Weaver's tool
49. Take out (print.)

DOWN
1. Sport
2. A yellowish resin
3. Antennae
4. Conjunction
5. Frighten
6. Occasions
7. Openings (anat.)
8. Tart
9. Drinking vessel
11. East-northeast (abbr.)
15. Land-measure
18. Kettle
19. Coin (Peru)
20. Animal's foot
21. Polynesian drink
24. Charge for services
25. Convert into leather
27. Question
28. Disease of sheep
29. Soothing
31. One of the stages of life
34. River (Fr.)
35. Full of nuts
36. Ethical
37. South American river
38. Short sleeps
41. Number
42. One-spot card
44. Any split pulse (Ind.)
45. Cover

	1	2	3	4		5	6	7	8	
9						10				11
12						13				
14					15				16	
		17		18				19		
20	21		22					23	24	25
26		27				28	29			
30					31				32	
		33	34	35				36		
37	38		39				40		41	42
43		44				45				
46						47				
	48					49				

10-3

GOGOL					STASH					
ORALE					CAMEO					
BARED					ORIEL					
INSIGHT					DRY					
		NEATH								
COP		RO			AWLS					
ORALS					SPAIN					
DENE			HO		DEY					
		DRINK								
APA			HANOVER							
DITTO			ERATO							
ASIAN			TESTA							
MAPLE			SATAN							

10-3

Yesterday's Answer

DAILY CRYPTOQUOTE—Here's how to work it:

A X Y D L B A A X R
is L O N G F E L L O W

One letter simply stands for another. In this example A is used for the three L's, X for the two O's, etc. Single letters, apostrophies, the length and formation of the words are all hints. Each day the code letters are different.

A Cryptogram Quotation

J Z C Q S S P E' T V J F C, F B I V P P Z P F C P M Q V P X R S E U V Q W I B X T B P E R W W R H-O P V P M — U B U P.

Yesterday's Cryptoquote: PALE ANGUISH KEEPS THE HEAVY GATE, AND THE WARDER IS DESPAIR—WILDE.

Harnett Receives New Draft Call

Miss Louise Mc Lauchlin, clerk to the Harnett Draft Board said today that a call has been received for 50 men to go for pre-induction examination on Nov. 6.

A call has also been received for 30 men to be inducted titn the armed services on Nov. 19.

FROM SALEMBURG

Mr. and Mrs. Robie Butler from Salemburg were in Dunn Wednesday, on business. They visited Mr. and Mrs. C. R. Butler and family while here.

A-1 Used Cars

'51 Custom Line V-8 4-door Ford
'50 Custom 2-door Ford
'47 2-door Ford
'50 Mercury Sedan Coupe
'47 Chevrolet Coach
'51 Ford Victoria
'42 Ford Tudor
'46 Chevrolet 1-2 ton Pick-up Truck
'49 Mercury Club Coupe

AUTO SALES AND SERVICE
Your Ford and Mercury Dealer

HOPALONG CASSIDY

BRINGING UP FATHER

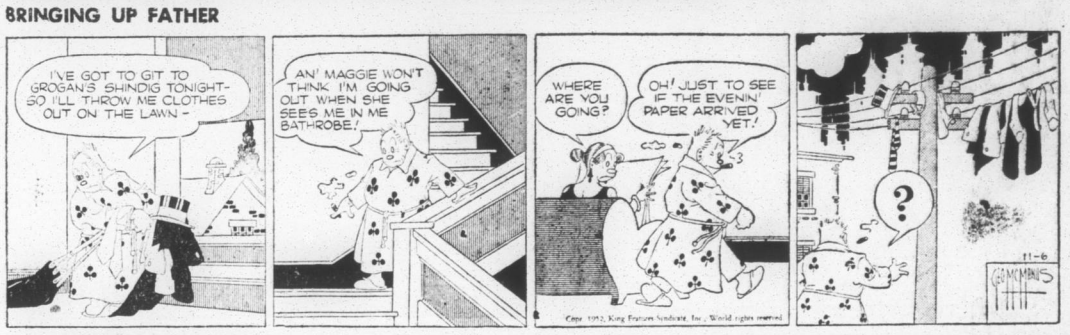

LIL' ABNER—By Al Capp

SNUFFY SMITH

BLONDIE

MICKEY MOUSE

NANCY—By Ernie Bushmiller
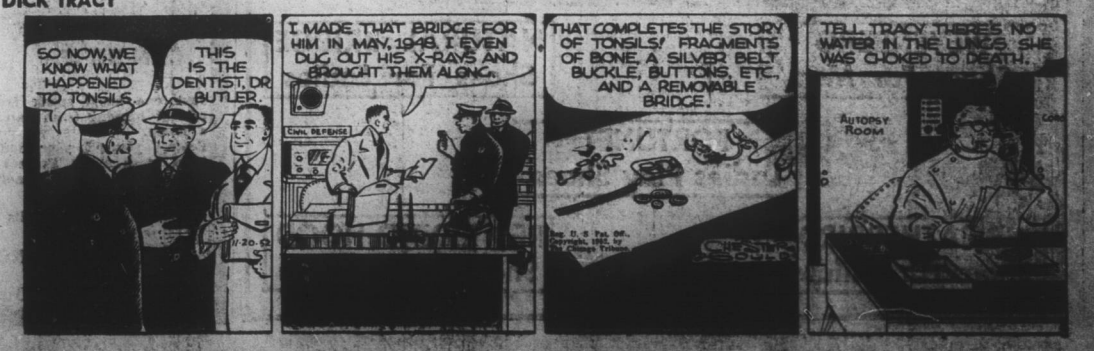
DICK TRACY