

On This Coming Tuesday November 7th VOTE To Re-elect Rev. Robert L. (Bob) Walton To The Mecklenburg County Commission

Bob Walton Has Been A Voice For All Citizens Of
Our County And Without A Doubt Should Be Re-elected

BOB WALTON VOTED:

- To Cut Taxes - Tax Rated Reduced From 80¢ to 79½¢.
- For A County Operated Emergency Medical System -
This Will Provide Higher Level Of Service
- Allocations For Quality School System.
For Televised Commission Meeting
- For Broader Representation On Boards and Commissions Appointed
By Commissioners
- For Decentralization Of Health Facilities -
Two New Health Centers. One On Westside , On
Beatties Ford Rd. And One In Southeast ,On Billingsly Road.

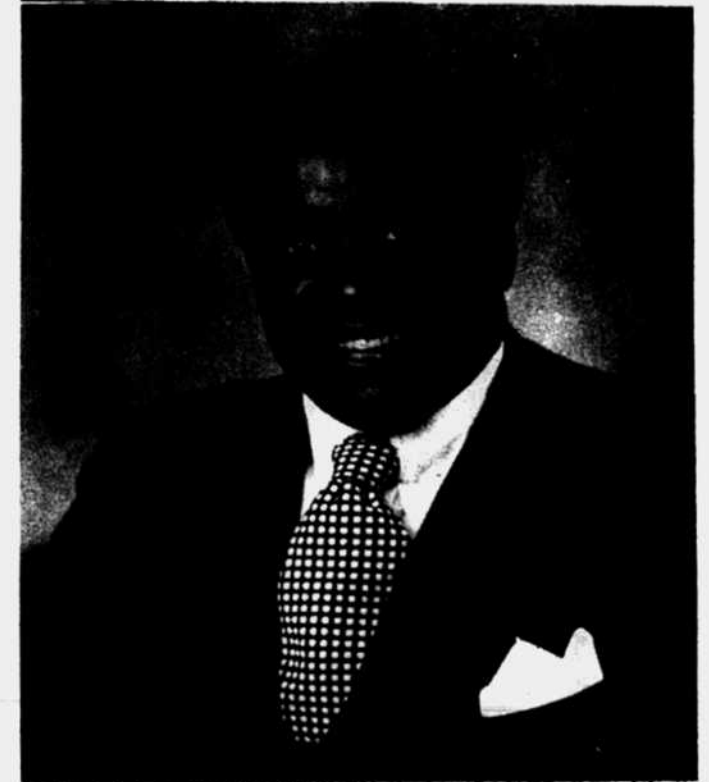

Rev. Robert L. Walton

For These And Other Reasons, The Following Organizations And The Undersigned Urge You
To Join With Them To Vote And Return The Rev. Robert L. (Bob) Walton To The County Commission.

- Interdenominational Black Ministerial Association
- All Elected Black Officials
- Charlotte-Mecklenburg Chapter Of N. C. Association Of Educators
- The Charlotte Post
- The Weekly Newspapers
- Charlotte-Mecklenburg Order Of Police

- | | | | | | | | |
|---------------------------------|---------------------------|--------------------------|----------------------------|------------------------|----------------------------------|---------------------------------|--------------------------|
| Councilman Harvey B. Gantt | Pearl Harvey | Mary Squire | James Clinton | Hubert Morrison | Jame Scipio | Kimily McGuine | H.E. Wallace |
| Rev. William Lee, Jr. | Rosa Jacobs | Leonie Miller | Rosa Williams | Jimmy Herndon | Larry Jones | Stanley Alexander | Johnny J. Taylor |
| Robert Jant | Mae Curry | Amy Clawson | Moses Colbert | Crew McCullough | Trudy McGuine | Anthony Alexander, Jr. | Richard Hopkins |
| Mr. & Mrs. John E. Rivers | Isabell Leak | Jessie Robbins | Albert Allen, Jr. | Linwood E. Dixon | Samuel H. Reid | Patricia Barnette | Connie Curry |
| Mr. & Mrs. Jesse Murphy | Cleo McGee | Annie Dunn | James N. Bryant | Calvin L. Brown | Joel B. Johnson | Jerry Hall | Donald Grigby |
| Mrs. Eldona Roseboro | Cleo Holloway | Calvin Lewis | Cecelia Cunningham | Frazier Wright | Geraldine B. Hairston | Geneva Cunningham | Mr. & Mrs. Al Hart, Sr. |
| Mr. & Mrs. Andrew Anderson, Jr. | Doris McGee | harvey Massey | J.R. Johnson | Mr. and Mrs. H. Harris | R. Douglas Spears, Jr. | Ella M. Gladden | Alisia Smith |
| Joseph Cunningham | Cleo Holloway (Mrs.) | Laura McNari | John J. Brown, Jr. | Calvin Staley | Parks Adams | Mr. & Mrs. Edward Dixon | Barbara Smith |
| Galisher Stinson | Mr. & Mrs. George Morris | Lucille Gholston | Draford Potts, Jr. | Johnnie Boyd | Joseph Adams | Hal Turner | Jackie Phillips |
| Francina Crosly | Steve Adams | Gerson L. Stroud | Calvin Lewers | Samuel Walton, Jr. | Elizabeth Brenson | Julia Mae Fetterson | Dr. Bertha L. Maxwell |
| Doneather Howard | Ella Hill | Ben Franklin | Arthur Johnson | Phil Hatchett | Joe Chisholm | Pearl Harvey | Juanita Q. Craghead |
| Jerry Hall | Ronnie Hill | Randy Ross | Elo Henderson | Paul Deaves | John R. Richards | Ms. Dorothy B. Taylor | Leonard T. Holt |
| Jessie Murphy | Mrs. James B. Byrum | James R. Patton | Pamela Rodgers | Hoyle H. Martin | Travis Alexander | Galisher Stinson | Dr. & Mrs. C.W. Williams |
| Inez G. Young | Robert James Johnson | R. L. McLendon | William Bluford | Carl Forney | Benny Hall | Joseph Cunningham | Doris C. Winford |
| Maggie Daniels | Pearlie Orr | Joseph Stewart | Joe Bryant | Foster Drakeford | James A. Shands, Jr. | Ella Dixon | Carl Lee Clegg |
| Edward Dixon | Mr. & Mrs. Joe Brown | Ralph Alexander | Ulysses Lee | Arthur Bratton | Gerald Blakeney | Nathaniel Henderson | Lee Hood |
| Mr. & Mrs. Eddie Owens | Willie B. McClure | Smith Lounge | Titos B. Ledbetter | Nikki Lynch | Olin C. Grier | Rev. T. W. Simmons | Fran Debeuneure |
| William Holloway | Alma Davis | Charlie Clyburn | Willie Erwin | Hnery Thompson | W.T. Moten | Rev. Norman Kerry | William L. Brown |
| Charles Austin | Catherine Scott | Ronnie Edwards | Mary L. Whiteman | Elsie Favors | Jesse Parker | Melvin Walton | Ms. Alice Leary |
| Mrs. Bobbie S. Hinson | Bessie M. Massey | Willie Cureton | J.C. Green, Jr. | Durwood Kirby | Carolyn P. Wallace | Judy Mobley | Lonnie Harry, Jr. |
| Columbus O. Gillispie | Annie Griffin | James Campbell | James Grier | Johny Barnes | Henry M. Wallace | Doris White | William Alexander |
| Mr. & Mrs. Willie Amorete | Murry Land | Todd Mitchum | Johnny Johnson | Charles Hodges | Frank Holmes | Samuel Walton | Tilden Hoyle |
| Orr | Helen Robbins | Hoke S. Griffin | Emery Rnn | Robert L. Lewis | Scoletta M. Stewart | Minnie Edwards | Wilbert McGowan |
| James Hill | Curly Walton | Friend | Shirley A. Johnson | Willie Roddy | Mary H. Leach | Broderick Walton | Ali A. Shaked |
| Fred Stewart | Tommie Brown | Friend | Elsie E. Woodard | John Jackson | Phil Richards | Tommy L. Coleman | Alan G. Rousseau |
| James Hill, Jr. | J.I. Martin | Spencer T. Stickell | Vickie Huntley | James Withers | Earl Train | Margaret Carothers | Belinda M. Stinson |
| Mrs. Ella Mae Black | Maggie Steele | G. H. Bradshaw, Jr. | Donald Ardrey | W.H. Gaines | Melvin Walton | Edward Hogue | Bobby Lowery |
| Ella Mae Maxwell | Chalmer Neely | Fred Lewis | Melinda Johnson | Robert A. Smeachem | Eula Mae Hutchinson | Lollie Clifton | Mr. & Mrs. Edward High |
| Councilman Ron Leeper | Jim Black | Linwood E. Dixon | Avarisse R. Peterson | Alfonzo C. McCullough | Barbara Robinson | Hosey Williams | Odell W.R. Hinson |
| Mr. Leroy Holloway | Sarah Shaw | Annette McPherson | Julis Glover | Charles T. Shute | Jackie Kee | Thelma A. Walton | Chantroy Miller |
| Mr. & Mrs. James Scott | Ealine R. Patton | Bill Brown | Sylvie Miles | Ellis Thompson | Al White | Anthony Alexander, Sr. | Kim Howard |
| Mr. & Mrs. Hazel Potts | Randy Rabon | Pat Foriest | Dorothy Richmond | D.W. Bigod | Larry Walton | Barbara Alexander | William Douglas |
| Mr. Willie Thomas Walker | Attorney Linwood O. Foust | Calvin Anthony | John Scoggins | Larry Wright | Ann Smith | William Barnette | Laura Davis |
| Mr. Ernest O. Dixon | Skip Ward | Herb Cunningham | Frances Maske | Kimily McGuine | Curly Walton | Ernest O. Dixon & Family | Rene Palmer |
| Hal Turner | Bernie Cunningham | Ethie P. Watermann | Ethie P. Watermann | Larry Brannon | Candace Walton | Mr. & Mrs. Thomas Walker | Howard A. Courts |
| Ernestine Thompson | Jerry L. McKay | Vivian F. Collins | T.G. Foster | Ambrose Goines, Jr. | Jimmy Bradford | Mr. & Mrs. Hazel Potts | Howard A. Courts |
| Katura Fetterson | Stephen K. Brown | Minnie Edwards | Celesta McCullough | Stanley Fisher | Joe C. Johnson | Inez G. Young | Vivian Chambers |
| Leon Greer | Brown | Blondie Reid | David Bratton, Jr. | Clara F. Goode | Shawn Johnson | Doreather Howard | Frank Wright |
| John T. Crawford | Jamison | Nathaniel Myers, Jr. | Dr. and Mrs. Robert Greene | S.H. Kornegay | Annie Key | Francina Crosly | Booker T. Weldon |
| De Aycock | Nathaniel Myers, Jr. | Morris Cooper | Gwen P. Harvey | Curtis H. Jones | Harriet G. Steele | Katura Fetterson | Barbara W. Bailey |
| Jim Patterson | Cynthia Morgan | Cynthia Morgan | Glenis Clement | Mamie F. Massey | Ethel Hines | T.R. Leak | Charlene Walls |
| David Cathcart | James R. McCullough | Christine Bryant | Gloria J. Eriwn | Paul Coleman, Jr. | Lorine Evans | James C. Funderburk | Lawrence Brooks |
| Cora Lee Bradley | Christine Bryant | Measy Cunningham | Debra Thompson | Randolph A. Ervin, Jr. | I.B.P.O.E. of W. Civil Liberties | Rev. Miles Smith | Pam Drakeford |
| Dorothy Battle | George Ray | George Fulwood | Geraldine Wright | Lewis Ferrell, Jr. | Neal Alexander | Brice Wentz | Charles T. Hodges |
| George Ray | Mary Rhett | Jack Davis | Barbara Robinson | Jeanette W. Johnson | Bill Poster | Rev. Miles Smith | Joseph N. Robinson |
| Inez Massey | Jackie Lathan | Norman Brooks | Emmett Walton | Michael A. Turner | Karen Nicole Walton | Phyllis Wingate | Wattie Williams |
| Addie Lathan | Samuel Walton, Sr. | Wayne T. Strong | C.W. Phillips | James H. Allen | Lois Alexander | Carl Mobley | Paul E. Harris |
| Samuel Walton, Sr. | Lonnie Eider | Rance Jackson | Wesley D. Clement | Darryl Dawson | Cherri Alexander | Janie Richards | James Young |
| Lonnie Eider | Maggie Fronebrug | Tennyson L. Johnson, Jr. | Jack T. Stovall, Jr. | Wyllie E. Harris | Georgiaiana Dixon | Anna Bradford | Samuel Young |
| Maggie Fronebrug | Harold Steele | Adelaide H. Hunt | Adelaide H. Hunt | Donnell Hill | Mr. & Mrs. Andrew Anderson, Jr. | Mr. & Mrs. Andrew Anderson, Jr. | Lovely Scott |
| Harold Steele | Miriam Colbert | Tolly A. Kennon, Jr. | Enola Jeanette Lynch | R. Douglas Spears, Sr. | Mr. & Mrs. John E. Rivers | Mr. & Mrs. John E. Rivers | Willo Ballas |
| David W. Erdman | Hazlene Hall | Enola Jeanette Lynch | Clementine R. Walton | Frederick Smith | James C. Cherry | James W. Walton | J.H. Ellis |
| Pam Pollak | Herman Thomas | Clementine R. Walton | Jack Benson | Milton J. Yonogue | Mrs. Mae Curry | Johnny Lee Stinson | Robert Robinson |
| Jack F. Patton | Curtis Peters | Jack Benson | Darrel Erwin | Ron Leeper | Ernestine Thompson | Kelly Miller Alexander, Jr. | John Goin |
| Pat Patton | Robbie Thompson | Pauline B. McLurkin | Elizabeth S. Randolph | Jack Hensen | Arthur Holloway | Alice Crockett | Mr. Taylor |
| John R. Patton | C.D. Rippy | Elizabeth S. Randolph | George Sims | Anthony Barnette | Margaret Sanders | Alston Bellamy | |
| John R. Howard | Big West | Tyward Jordan | Jermone Withers | Betty Faulkner | George Morris | Luke Vasser | |
| Bobby Gene Moore | John Granger | Richard N. Gregory | Carole Cato | Carl Maxwell | Estelle L. Cuthertson | Alfred L. Alexander | |
| Sydney Thompson | Otis L. Smith | Walter T. Brandon | Reginald Byrum | Martin Roy Hamilton | Vanessa Baxter | Rev. & Mrs. G.E. Battle | |
| Jimmy L. I. James | Walter T. Brandon | Billy Barnes | Thomasina Watts | Thomas A. Faust | Betty Murray | Rosalind Williams | |
| P. Roseboro | Ray Davis | Franklin H. Johnson | John W. Goodwin | Calvin C. Davis | Emmit Walton | Joan Wright | |
| Melvin Cherry | Franklin H. Johnson | James Appling | Isaiah Tidwell | Wesley D. Clement | Wadene Edwards | Mr. & Mrs. James B. Nash | |
| Barbara Neely | Ricky Bryant | Floyd Pride, Jr. | Dan Teeter, Jr. | O.B. Dixon | Charles Murray | Madge L. Hopkins | |
| Jimmie Lewis | Floyd Pride, Jr. | E.B. Battle | Vick Grant | Terry Heath | Dorothy L. McMurray | Jean McClenny | |
| William R. Massey | Dr. Row Anderson | Bob Goodman | Jerry Flax | Rocky Lawrence III | Frances Mobley | Joseph Crosby | |
| Joyce C. Anthony | Bob Goodman | | | Albert Huey | Ella Baker | Barbara Moody | |
| Frank B. Aycock | | | | Bennette Shipp | League No. 266 | Manion E. McIlwain | |
| Dr. Row Anderson | | | | Sarah Anthony | Dolphus Williams | Willie Murry | |
| Bob Goodman | | | | Rena M. Hancock | Jo Ella C. Ferrel | Carl Bailey | |

FOR CONTINUING GOOD REPRESENTATION VOTE FOR BOB WALTON
TUESDAY, NOVEMBER 7th.

paid for by the committee to re-elect Bob Walton