SUMMER TERM OF ASTC OPENS TODAY

Today is registration day for all summer school students who expect to enroll at Appalachian State Teachers College.

Class work will begin tomorrow, it was stated.

Pay loving tribute to your King of Kindness with a hearty, cheery

GIBSON GREETING

Father's Day

that commemorates Dad's Day in a most appropriate way

ONLY TWO MORE DAYS TO THINK OF DAD

Sparta Gift Shop

Many Expected To Attend Big June Meeting

Will Be Held On Saturday And Sunday At Senter Church

Nathan's Creek (Special)

Saturday and Sunday the annual Big June meeting will be held at the historic Senter Baptist church at Nathan's Creek when several thousand people are expected to gather.

Because of improved travel conditions the crowd on Sunday is expected to equal those of pre-war days, when thousands came from distant points as well as the nearby sections. In some years past, as many as 5,000 people have attended.

The Big June is the first of the two-day Primitive Baptist meetings to be held in this section during the summer months and has for more than three-quarters of a century attracted many. For many it is almost a home-coming day.

Elder Ed Davis, moderator of the Senter district will preach and several visiting elders are also expected to take part in this two-day service, with the special communion rites on Sunday.

Pathologist Is Here On Tuesday

Howard R. Garriss, Extension plant pathologist, here Tuesday for the control of tomato late blight, recommended to the fifty farmers who attended that the time to dust the plants was now. He pointed out that no tomato dust should contain less than six per cent metallic copper.

He suggested that plants be dusted once weekly, or after each heavy rain until the crop is harvested.

For quick results use the News classifieds.

Truman Says Slash In Farm Budget Offers Threat To U. S.

Kansas City—Prisident Truman challenged Congress Saturday to restore House cuts in farm and interior appropriations, which he said presented a "grave danger" of weakening American world-wide resistance to aggression.

Speaking to comrades of the 35th Division after an active day in which he led them on foot in a colorful parade he declared a strong domestic economy was necessary to support the nation's global commitments.

The House cuts in Agricultural Department funds brought the blunt assertion "our entire farm program is endangered by recent legislative action."

And the observation:

"I would be gravely concerned if any effort to undermine our farm policy were successful."

The United States, he said, is becoming a "have not" nation with respect to many minerals and is "short of copper, of steel, of lead, and of many other critical materials," even as it confronts a "danger of a shortage of petroleum products."

"I earnestly hope that the Senate will not follow the House of Representatives in cutting our conservation, reclamation and power programs back to the level of a decade ago," he said.

Speaking of these and of the farm cuts, he added at another point:

"I sincerely hope that on careful reflection and consideration the Congress will provide the appropriations necessary for these projects and services which are designed to provide a better, fuller life for our people and a more stable, productive economy for our nation."

One Arrested On Speeding Charge

Alan Anderson, of Bluefield, W. Va., was arrested here Friday, on the charge of speeding, by Deputy Wade Hoppers. In a hearing before B. F. Wagoner, he was fined $10 and costs.

Hollie Atwood, of Sparta, was arrested for issuing a bad check, and was released following payment of check and cost of action following a hearing before G. Glenn Nichols, Monday.

HENDRIX RITES HELD AT SHILOH

Funeral service for Miss Isa Jane Hendrix, 76, of Sparta, who died here June 9, was held Tuesday at the Shiloh church. Officiating were Elder C. B. Kilby and Rev. W. H. Yokeley.

She is survived by two brothers, Robert Hendrix, of Sparta, with whom she had made her home, and Leff Hendrix, of Independence, Va.

NOW IN GERMANY

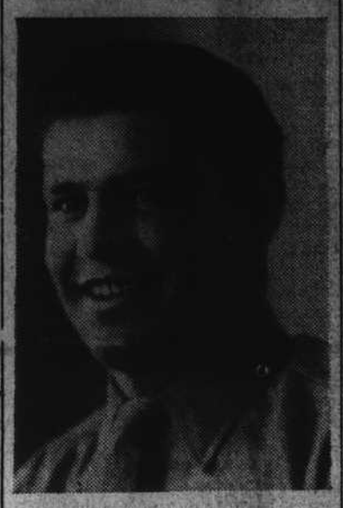

T-4 Ernest E. Andrews, who is now stationed in Schwetzinge, Germany with the 1568 Engineering Depot. The son of Mr. and Mrs. Claude Andrews, of Route 1, Sparta, Andrews has been in the service for two years and expects to receive his discharge in August.

County Agents To Leave For Meet

R. E. Black, county agent, and J. P. Burch, assistant county agent, will leave Sunday for a two - day visit to the experiment station at Beltville, Md., and will return next Thursday.

County agents from the 35 counties in the mountain area will compose the party which will visit the farm. The experiment station is under the direction of the U. S. Department of Agriculture.

Timely Hints

Consider its cling and its stretch when making up wool or rayon jersey, clothing specialists of the U. S. Department of Agriculture advise homemakers. Take into account the special charactristics of this fabric when choosing a pattern and when cutting, sewing, and pressing.

Pattern.—Because of its cling, jersey is most attractive in dresses with plenty of fullness. Choose patterns that feature gathers or unpressed pleats, and be sure the back and front. Heavy fullness in on place will make the dress sag. Avoid straight "pencil-slim" skirts or a snug fit. Because jersey does not hold a press, avoid pressed pleats.

Cutting out.—Before laying on the pattern for cutting, fold the jersey along one center rib with the right sides together to prevent curling edges. Use both pins and weights to hold the pattern in place.

Stitching.—When the fabric is cut, run a line of stitching along cut edges which tend to stretch using a longer stitch and looser tension than on most other fabrics. Sew from bottom up when basting and also when stitching to prevent a downward stretch.

Pressing.—Press jersey lightly on the wrong side, lifting the iron from place to place rather than pushing it along. This helps prevent stretching seams.

Reinforcing.—The waistline of a jersey dress always needs reinforcing to prevent stretch and sag. Stitch twilled cotton tape or seam binding under the waistline seam. Shirtwaist type dresses also need to have collars, cuffs and front edges reinforced to hold their shape. Use thin, lightweight cotton fabric between the two layers of jersey.

Buttonholes.—Bound or two-piece buttonholes are best for jersey. Worked buttonholes are likely to stretch or even ravel.

G. I. Benefits Still Continue

Members of this year's graduating classes will still have the opportunity to get credit for a college education under the G. I. Bill of Rights, provided they enlist one day before Congress declares the war officially over, Sgt. Francis M. Darcy, army recruiter from the station in Lenoir, stated this week.

More than 1,000,000 young men are getting all, or part of their higher education paid as a reward for their services in the armed forces, Sgt. Darcy pointed out.

Graduates of 1947 are the first since 1940 who have not faced selective service, it was pointed out and military service for them will of course be voluntary. Volunteers numbering about 30,000 are needed in order to maintain an army of 1,070,000 men, according to General Eisenhower.

The recruiting station at Lenoir is open every day from 8:00 a. m. to 5:00 p. m.

LIBERTY HILL TO CLEAN CEMETERY, FRI.

The grounds of the Liberty Hill Baptist church and cemetery will be cleaned tomorrow, it was announced this week. Plans are now being made for the memorial and decoration day service to be held there Sunday, June 22 at two o'clock.

All those who plan to attend and who are interested in improving the church grounds are asked to be present tomorrow.

It was pointed out that the decoration service was previously scheduled for the June 15 at eleven o'clock, but it was changed due to the meeting which will be held at the Senter church.

The VALUE PARADE IN OUR AD COLUMNS WILL LEAD YOU TO SAVINGS

Just Received Small Shipment Of

Sherwin - Williams Paints

Outside White Paint

1 gal. ---------- $4.95

Also Porch and Deck Paint and Inside Paint

Kill Those Insects With Endo Pest

Good for flowers, shrubbery and tomato blights.

65c COMPLETE WITH GUN

REFILL ---------- 50c

WE ALSO HAVE 75% ROTENONE

5 lbs-------- 95c

Delp Hardware Co.

Sparta, N. C.

Just Received Shipment Of Furniture

Special This Week

Iron Beds With Coil Springs ------ $10

Iron Beds With Flat Springs -------- $6

Other Values Include

Odd Dressing Tables, as low as $6
Odd Dressers, as low as $8
Three-piece mohair living room suites, $35 up
Used Wood Burning Cook Stoves, $40 up
China Cabinets, $15 up
Odd Wardrobes, $16 up
Flat Top Desks, $12 up
Square Dining Room tables, $7 up
Breakfast Room Suites, with porcelain top, $25 up
Drop front Desks, $10 up
Three-piece bedroom suites
Solid maple, with coil springs, $68
Kitchen Cabinets, $22

Williams Furn. Co.

SPARTA N. CAROLINA

Turn Your Radio On!

Every Saturday

From 4:30 p. m. 5:00 p. m.
on Station, WBOB
Galax, Va.

You will hear

"Grandpappy" Paul Miles and his

Alleghany Hotshots

Including WADE MILES
CLEVE ANDREWS
SAM HOLCOMB

SEND IN YOUR REQUESTS

Program sponsored by

Mick or Mack

Nu - Way Electric Co.

Choate Motor Co.

Farmers Hdwe. & Impl. Co.

WANTED!

The Oldest Chevrolet Truck In Service Today

The Chevrolet Motor Division offering the reward of a new Chevrolet truck to the owner of the oldest Chevrolet truck in service today in the United States. The winner will be determined by the serial number on his old truck.

It costs nothing to enter. The winner will be awarded any standard model Chevrolet truck he may choose from Chevrolet's new "Advance-Design" line.

If you have an early-model Chevrolet truck still in use and licensed in 1947, obtain an entry blank and full details from the Castevens Motor Company.

Search Ends June 15, 1947
So Get Your Entry Blank NOW!

Castevens Motor Company

SPARTA N. CAROLINA