

FORUM

Dedicated to opinions of our readers for which we assume no responsibility. Contributions must not exceed three hundred words.

FOR THE COMING

Editor:—submit the following for publication in The State Port Pilot.

Beautiful and unselfish kindness, which some find in their daily lives, is not cold and thoughtless, even though it occasionally appears that...

Far too many of us are careless, unkind, untruthful, ungenerous, unkind, untruthful, ungenerous, unkind, untruthful, ungenerous...

We do not minister to the needs of others while there is tomorrow may be too late. Tonight they may whisper, "Good-bye," and opportunities once within our grasp to gladden their lives will be no more.

Would these lost opportunities appear to us if we could see them from some far realm? What value would such things have now so speeding away, one by one?

Better we use these days of privilege to service to man which they bring, for fewer will be our regrets as we approach the great day when time and eternity meet.

F. H. WILLARD.

Editor:—hospital such as you have in Southport should be a matter of pride to the people of the community, and it is with pride in the service and cheerfully rendered to me while I was a patient there, urges me to try to express through you, the thanks that I owe them.

Even people that do not go to the hospital should become acquainted with it, and through such interest may be secured.

Have been working for the hospital since 1923 and have in quite a few hospitals, where, not even in the cities, have I found a better organized or more competent administration.

Equipment is quite up-to-date and should be interesting to anyone.

Our paper having the community in mind, should have this as one of its primary objects in mind, as far as community progress is concerned.

WATSON P. MORGAN, Talcott, Washington, D. C.

QUESTIONS ANSWERED

Question:—How can I control worms in my tobacco? Answer:—The best known control for this damage is the poison meal bait. This is made by thoroughly mixing 50 lbs of corn meal with one lb of arsenate of lead. A pinch of this mixture should be dropped in the center of the bud early in the morning when the tobacco bud is open.

Applications as early as possible after the plants are set should be made, and should be repeated every week or ten days until the plants are topped.

Check or twelve pounds of mixture will cover an acre of tobacco plants.

Question:—Is it a good policy to breed poultry? Answer:—Cross breeding is being very popular with large poultry producers. This cross breeding apparently steps up the quality of the progeny and therefore gives a higher percentage of hatchability, especially if pure-bred parents have been used.

It is especially desirable in egg production work. In relation to egg production, a first cross should be made, but should not be repeated further.

Question:—When should I be dusting to control the cotton weevil? Answer:—Dusting should begin about 10 per cent of the buds are punctured. The dust has been ideal for the past year and for that reason a count of punctures should be made as soon as the squares are formed. Count 100 squares where as many as ten are punctured the first appli-

Chevrolet Dealers Guarantee Used Cars By Red OK Tag Now

To raise used car advertising and merchandising to new standards of excellence and dignity, the nation-wide dealer organization of the Chevrolet Motor Company has arranged for a co-operative national campaign in newspapers and magazines. The advertising will carry to the public the pledge of the dealer organization that all its members will stand back of the used cars they sell. That is, used car prospects are to receive the same assurance that is given to purchasers of new cars—that the car has been tested, tuned, and conditioned, and is ready to give satisfactory service.

The national used car advertising campaign will supplement the local newspaper advertising of the dealer, just as Chevrolet's national advertising supplements local new car copy. In addition, display copy, to be localized with dealers' names and a listing of their used car offerings, will be supplied to dealers for their insertion in their newspapers.

W. E. Holler, vice president and general sales manager of Chevrolet, in announcing the new approach to used car merchandising, pointed out that ten years ago Chevrolet and its dealer organization pioneered in raising the standards of the used car business, and in dignifying it in accordance with its importance to the dealers and the industry as a whole.

"Ten years ago," said Mr. Holler, "we instituted the now famous 'red tag' guarantee as a means of certifying used cars as worthy of the buyer's confidence. The tag is the dealer's assurance that the used car is exactly as represented. Now we are going to make the red tag familiar to additional millions of newspaper and magazine readers, and impress upon them that the tag is a certificate of merit. In Sunday newspapers and in magazines, the tag will be reproduced in color, full size, so that all may read its list of 20 units or operations that the Chevrolet dealer guarantees to have been checked before the car is offered for sale."

Receiving Cash Income For Wood

North Carolina Farmers Are Asked Not To Forget Cash To Be Derived From Sale Of Firewood During Winter

North Carolina farmers are being asked not to overlook the sale of firewood as a source of cash income.

Woodlands on thousands of farms in the State will yield an annual harvest of firewood without depreciating in value, according to R. W. Graeber, extension forester at State College.

Given the proper care and management, wooded areas may be well considered timber and fuel crops, he added. Wood lots are not merely idle land to be neglected.

The extension forester, county farm agents, and forest authorities are always glad to give suggestions as to how the wood may be cut selectively so the land will continue to produce an annual harvest.

Graeber also pointed out that many county and city school officials will be making fuel contracts in June and July. He suggested that many farmers should be able to secure contracts to supply part of this fuel supply.

One cord of air-dry oak or hickory wood has a heating value equal to one ton of coal. Graeber stated by way of comparison. A cord of air-dry pine is equivalent to three-fourths ton of coal.

Farm timber growers can supply schools with fuel at an actual money saving to the school and at the same time make a fair profit for themselves, he commented.

He also brought out the point that when fuel money is spent

attention should be made. Use from four to six pounds of calcium arsenate to the acre and repeat the application five days after the first dusting. Counts for infestation should be made each week and applications made as may be necessary to keep damage below 10 per cent.

FHA Credit For Farms Explained

A. K. Robertson, State Rural Housing Supervisor, At N. C. State College, Says There Seems To Be Misunderstanding Concerning Rural Loans

There seems to be some misunderstanding about loans on rural property under the Federal Housing Administration, says A. K. Robertson, state rural housing supervisor at State College.

The FHA plan operates solely on funds or credit made available through local institutions, he explained. The government is not making any loans under this plan.

County rural housing committees have been and are being set up to aid farmers secure loans or credit on reasonable terms. The committees are also ready to offer suggestions about rural housing improvements.

Under the FHA plan, loans are made to finance the repairing or improvement of farm homes, buildings, and other permanent equipment. Any responsible farmer may apply for amounts up to \$2,000. Repayments are to be made over a period of one to five years.

The Federal land bank loans, land bank commissioner loans, and production credit association loans do not come within the scope of the FHA program, Robertson pointed out, since they are designed for other purposes.

However, he said, the land bank loans can be secured for the purpose of buying equipment and materials for farm buildings, but these loans must be secured by first mortgages.

The FHA committees and officials have negotiated agreements with large numbers of local institutions to supply loans or credit under the housing program, Robertson added, and all farmers who wish to improve

for firewood, it remains in the community, giving the farmers and timber producers money to pay local taxes or to spend for other things.

Little Known Facts About Banking

An Interesting Fact to be Remembered

It is not generally known that the banks outside the larger cities of the country have granted, all through the depression, far more loans, proportionately, than the banks from which "loan statistics" are usually gathered.

In fact, had it not been for the splendid cooperation of the independent, home-owned, home-managed banks in the smaller cities and communities, local enterprise would have suffered more than it did.

The so-called "country banker" by his knowledge of local conditions, his intimate acquaintance with his customers and his willingness to "go along" with worthy borrowers, helped far more than is generally known to cushion the heaviest blow ever felt by the American people.

WACCAMAW BANK & TRUST CO. Whiteville Chadbourn Fairmont

Advertisement for Lorraine-Haspel Wash Suits. Text: YOU'LL FANCY THE NEW LORRAINE-HASPEL FANCY PATTERNED WASH SUITS... JULIEN K. TAYLOR GOOD CLOTHES WILMINGTON, NORTH CAROLINA

their homes are being urged to take advantage of these facilities.

Summer Legumes Make Good Hay

Soybeans And Cowpeas Recommended As Good Soil Builders And Will Follow Small Grain Crops

For small grain fields where lespedeza was not sown last winter, soybeans and cowpeas are recommended as good soil building or hay crops to be planted promptly after the grains have been harvested.

Whether they should be grown for hay or for soil building depends upon the requirements of the individual farmer, says P. H. Kime, plant breeding agronomist at State College.

Where a farmer's land is fertile, but his hay supply is limited, hay legumes should be grown on at least a part of the small grain acreage. If the fields are run down, soil building should be the main consideration.

Although legumes may be used for either hay or soil building, they cannot serve both purposes, Kime added, since the entire plant should be plowed under when soil improvement is the objective.

A great deal of the nitrogen and other fertilizing elements is contained in that part of the plant which is above ground, Kime explained.

For hay, to be planted in June, he recommends the Laredo, Virginia Herman, and Tokyo varieties of soybeans in the order named. For soil building he favors Mammoth Yellow, Tokyo, and Biloxi.

Leading varieties of cowpeas for either hay or soil improvement are Whipoorwill, Groit, Brabham, Iron and Clay.

Before planting soybeans or cowpeas, plow or disk the soil thoroughly, then harrow it, Kime says. The seed may be drilled in, sown broadcast, or planted in rows 24 to 36 inches apart.

When grown for hay, legumes should be fertilized to keep them from depleting the soil. On average coastal plain soils, 300 lbs. of 2-8-4 to the acre is recommended. On average mountain or Piedmont soils, 300 pounds of 2-10-4.

USES HUDSON CARS FOR 23 YEARS

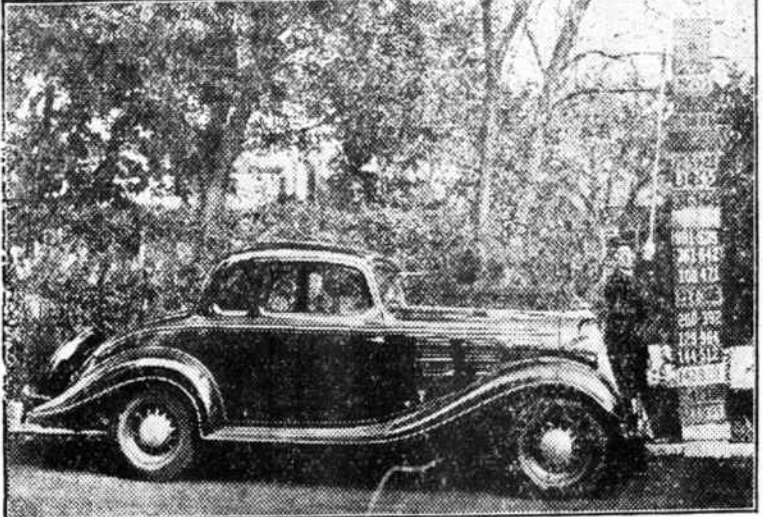

The palm for consistency goes to Dr. W. H. Morris of Glen Cove, New York. He has been driving Hudson-built cars for twenty-three years. What is more he has a totem pole 12 feet

high, made of the license plates which he has bought over a score of years. The lowest plate carries the date of 1912. The top plate has a 1934 date and the 1935 plates are on his car.

4-H CLUB MEETING

The North West 4-H Club was organized last Tuesday afternoon, with one of the leaders, Mrs. Geo. O. Gaylord, in charge of the meeting.

The following officers were elected: Vina Mae Robbins, Ismae Peterson, Margaret Biggs, Lena Williams, Pearl Williams, club reporter.

After the business of the club was transacted and assignment of work given, a social period followed with an interesting contest. Afterwards, refreshments were served by the hostess.

The following girls are members of the club: Vina Mae Robbins, Ismae Peterson, Margaret Biggs, Pearl Williams, Lena Williams, Kathleen Shaw and Leah Skipper.

The leaders are Miss Elizabeth Skipper and Mrs. Geo. O. Gaylord.

CAMELS DON'T GET YOUR WIND ATHLETES SAY



IT'S IMPORTANT TO ME THAT CAMELS ARE SO MILD THEY NEVER GET MY WIND. I'M JUST AS ANXIOUS AS MR SMITH TO KEEP FIT. SO I SMOKE CAMELS, TOO... A CIGARETTE THAT I KNOW IS MILD AND THEY TASTE JUST RIGHT.

HAROLD ("DUTCH") SMITH Olympic high diver

So Mild... you can smoke all you want!

COSTLIER TOBACCOS!

Coast Road Service Station SHALLOTTE, N. C. OPEN DAY AND NIGHT REST ROOMS TIRE SERVICE FULL LINE PUROL PRODUCTS Cold Drinks Groceries Dry Goods S. T. Russ & C. A. Russ, Jr. MANAGERS

Peoples United Bank Southport, N. C. Will Appreciate Your Account \$5000.00 Maximum Insurance For Each DEPOSITOR \$5000.00 Let Us Discuss Your Financial Needs With You J. W. RUARK President J. W. YATES Cashier