

Historic Fort Johnson



Fort Johnson Is Object Of Much Interest To South Visitors

White Building Harbor And Is One Of The Most Beautiful Locations On Waterfront

Literary Digest Ballots Received

Individual Ballots Received Here Last Week And Local Citizens Begin Mail-In Choice For President

Individual ballots have been mailed to voters of Southport and nearby communities in a new Literary Digest poll of over 10,000,000 persons to ascertain who will be the next President of the United States. The votes should be distributed by the Post Office locally within a few days, according to advice received today from the magazine's publishers.

North Carolina's returns in this 1936 referendum will be tallied as a unit so they may be compared with the voting in other states, it is announced. The voting of the post-card ballots is secret as no signature or other identification is required and the return postage is paid by the magazine.

Whiteville Sells Some 12 Million

Sales Today Expected To Bring The Whiteville Tobacco Market Past The 12 Million Mark

With sales fairly heavy on the Whiteville tobacco market today, the total poundage for the season was expected to pass the 12 million mark, with average price running around the quarter of a dollar mark.

R. I. Mintz Heads Roosevelt Club

Named To Raise Funds From Loyal Democrats To Assist In Election Of Franklin D. Roosevelt This Fall

The appointment of R. I. Mintz as Chairman of the Roosevelt Electors Committee has been announced by A. D. Folger, State Finance Director and National Committeeman for this State, from his headquarters at Raleigh.

School Lunches Must Be Planned

Good School Lunch Is Planned In Relation To Meals At Home, Says Food Specialist Of State College

The good school lunch is planned in relation to the meals at home, said Miss Mary E. Thomas, extension nutritionist at State College.

If children are to grow, be active in mind and strong in body, and have resistance to disease, their noon-day meal should combine with their home meals to give a well-balanced diet, she added.

A child should have daily: a quart of milk; two servings of vegetables in addition to potatoes; two servings of fruit, one raw, if raw vegetables or canned tomatoes are not served; at least one serving of egg, meat, fish, or cheese; cereal foods such as whole grain breads and breakfast cereals; butter, and sweets in moderate amounts.

The food should be so prepared that it is easy to digest. Variety in texture and color makes the lunch more appetizing. Have one of the foods in the lunch soft and moist, another crisp or crunchy to chew.

Sandwiches are the mainstay of any lunch as they are easy to carry and are generally liked. Numerous varieties of sandwiches can be made with fillings of fruits, vegetables, meats, and cheese.

Vegetables, especially raw ones, are appetizing and can be carried easily either wrapped in wax paper or made into salads. The fruit in the lunch box may be fresh, dried, canned, or in the form of juice.

If milk cannot be taken in the lunch box and kept cold, it may be prepared in the form of custards, puddings, and cottage cheese.

Miss Thomas also pointed out that it is better to put the staple foods on top, where they will be eaten first, and have the sweets or desserts in the bottom of the lunch. This will tend to keep the child from eating the dessert first and then leaving the rest.

Attractive Southport Homes

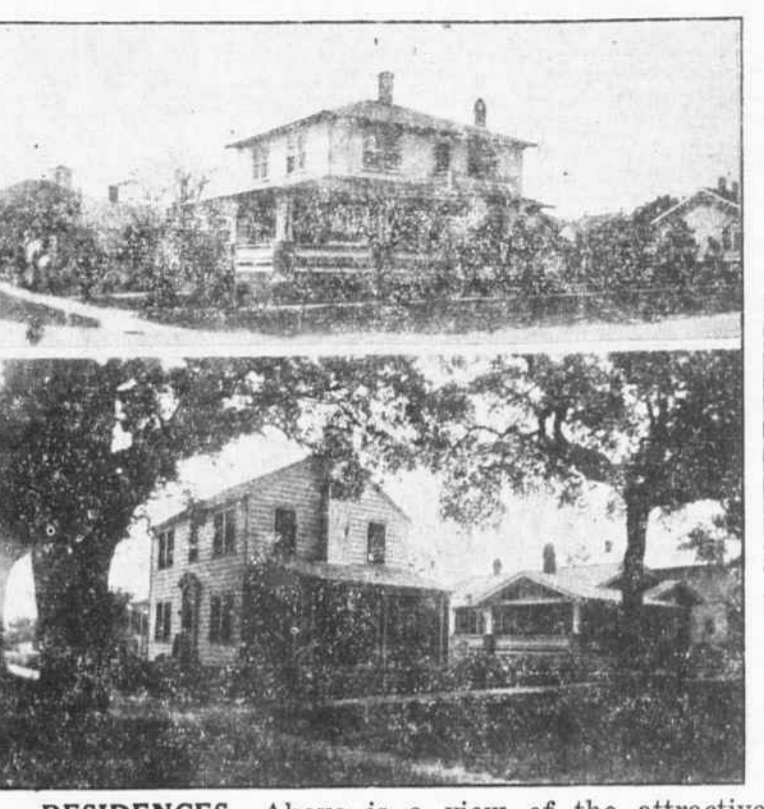

RESIDENCES—Above is a view of the attractive home of Mr. and Mrs. R. W. Davis on the waterfront in Southport. Palm trees are shown in the foreground. Below is shown the attractive home of Dr. and Mrs. William S. Doshier on the corner of Moore Street and Atlantic Avenue. Next door is the beautiful bungalow of Mrs. Mamie Moore.

Stuart House Is Famous To Visitors Of Past Generation



HOSTELRY—The old Stuart House on the waterfront was once the most famous place in town for tourists. Many North Carolina citizens remember with pleasure their visits to the Stuart House while Miss Kate Stuart was living. The property now is owned by the Skinner family and the house is used as a summer home.

High School Building Is An Imposing Looking Structure

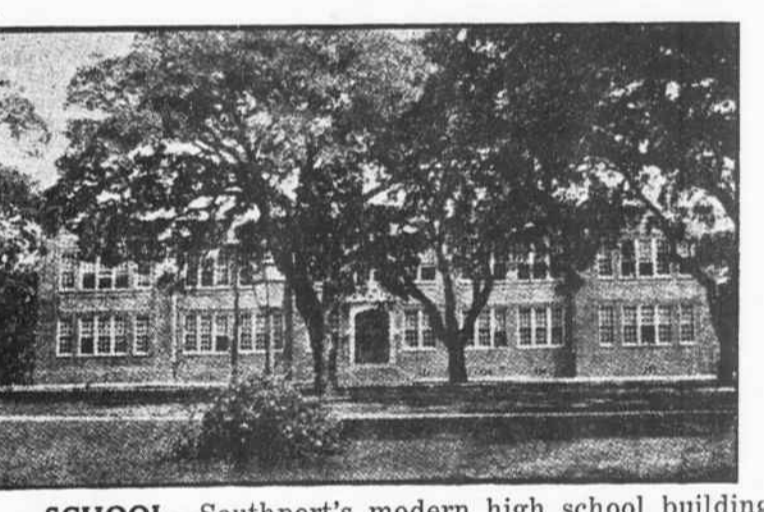

SCHOOL—Southport's modern high school building is situated in a beautiful grove of live oaks.

View Of Brunswick County Hospital In Southport

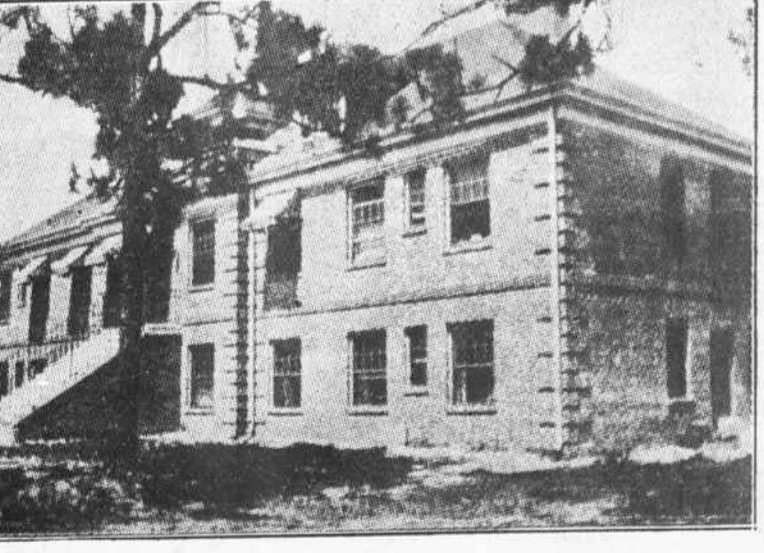

Fishing License Is Not Required

Sportsmen planning to come to Southport for a few days fishing need not hesitate because they have no state hunting and fishing license, for none is required for fishing in commercial waters.

However, the hunters who come here to shoot marsh hens are required to have their necessary license. These may be purchased in Southport at the Brunswick county courthouse.

State Treasurer To Visit Southport

State Treasurer Charles M. Johnson wrote friends here Tuesday that he would probably be here the coming week. His visit will likely be for two or three days and will be mostly for the pleasure of hunting and fishing.

WANT ADS

Desirable rooms for rent. Sea food meals served when notified in advance. MRS./B. R. PAGE, Atlantic Ave., Southport, N. C. 9-23-*

AUTOMOBILE BARGAIN—1931 Model Graham-Paige sedan; completely overhauled. Perfect condition. Priced low for quick sale. Only \$75.00 down payment. E. G. STALLINGS, Bijou Theatre office, Wilmington, N. C. 9-27-*

MAN WANTED for Raleigh Route of 800 families. Write today. Rawleigh's, Dept. NCI-211-SAL., Richmond, Va. 9-29-*

Tin heaters; stove pipe; dampers, collars, Kerogas boat stoves, light bulbs, roofing paper; fishing tackle. **SOUTHPORT SUPPLY CO.**, Southport, N. C. 9-27-*

LEGALS

FORECLOSURE NOTICE
Under and by virtue of the power of sale contained in that certain deed of trust executed by W. E. Hinson, August 30th, 1935, to the undersigned trustee, in payment of part of the purchase price of the lands described in said deed of trust recorded in Book 58, at page 165, Brunswick County Registry, which said deed of trust was made to secure notes therein, default having been made in the payment of the notes thereby secured, under and against the conditions of the deed of trust, all notes are declared due and payable, and the owner of said notes having made application and demanded foreclosure, notice is hereby given that the undersigned trustee will sell at public sale, to the highest bidder, at the court house door, Southport, N. C., on Monday, October 19th, 1936, at the hour of noon, on terms one-third cash and the remainder in four equal annual installments, the deferred payments to be represented by notes bearing six per cent (per annum) interest, to be secured by deed of trust on the said lands, at which sale the following described lands will be offered:

Located in Town Creek Township, Brunswick County, North Carolina. Beginning at the center line of a canal intersecting the west bank of the Brunswick River and dividing the land hereby conveyed from the lands (now or formerly) of J. E. Clayton; thence north 88 degrees west 820 feet; thence along the center line of said old tram-road bed and the New Road or New River Road, thence along said New River Road south 41 degrees, 50 minutes west 142 feet; south 41 degrees, 30 minutes west 560 feet; south 20 degrees west 42 feet; south 1 degree, 35 min. west 353.5 feet; south 11 degrees, 10 min. east 629 feet, all with said New Road to its intersection with the old Southport or River Road, thence along said old Southport Road south 10 degrees 35 minutes east 355 feet to a stake in the line, now or formerly of the D. L. Gore Estate, beginning with the line of the D. L. Gore Estate in a direction about south 87 degrees east 1179 feet to a stone D. L. G.; thence south 83 degrees east 101 feet; thence along shore line the west bank of the Brunswick River; thence with said west bank of the Brunswick River in a northerly direction to the point of Beginning, containing by estimation, 107 acres, more or less.

P. B. WATT, Trustee.
W. B. JERMAN, Trustee.
Dated and posted this 19th day of September, 1936.
C. Ed. Taylor, Attorney. 10-14-c

FORECLOSURE SALE
By virtue of the power of sale contained in a certain deed of mortgage made by R. C. Lucas and wife, Ruth M. Lucas, to William H. Jenkins, and wife, Lucy Jenkins, bearing date June 16, 1927, and duly registered in Book 43, page 422 of the records of Brunswick County, N. C., which will sell at public auction, to the highest bidder, for cash, at the court house door in Southport, N. C., at twelve o'clock M. on Saturday, the 17th day of October, 1936, the following described property situated in North West Township, Brunswick County, North Carolina, and known as Farm No. 22, Woodburn Tract, and beginning at a point in the Northerly line of the new sand clay road leading from Brunswick River to Leland, said point being 2656 feet Northwest, measuring along the center line of said road from the West rail of the track of the W. B. & S. railroad, and running thence North 38 degrees 30 minutes East, and at right angles with said sand clay road, 1089 feet to a stake; thence North 51 degrees 20 minutes West and parallel with said road 609 feet to stake; thence South 38 degrees 40 minutes West, with the Easterly line of Farm 21 1089 feet to a stake in the line of said sand clay road; thence South 51 degrees 20 minutes East with the Northerly line of said sand clay road 400 feet to the Beginning, containing 10 acres, more or less.

This 9th day of September, 1936.
William H. Jenkins and wife, Lucy Jenkins, Mortgagees.
By John D. Bellamy & Sons, Attys. 10-14-c

FORECLOSURE NOTICE
CROP LIEN AND CHATTEL MORTGAGE
Default having been made in payment of indebtedness secured by Chattel Mortgage and Crop Lien executed by J. L. Robbins to Wilmington Production Credit Association March 30, 1935, recorded in Chattel Mortgage Book K Folio 127, records of Brunswick County, N. C., the undersigned will sell by authority of said instrument at public auction to the highest bidder for cash at the farm of said J. L. Robbins, at Wyanaw, Town Creek Township, Brunswick County, North Carolina, on Saturday, September 26, 1936, at twelve o'clock noon, the following crops of 1935 or so much thereof, if any, in existence:
3 acres cotton; 6 acres corn; 2 1/2 acres Sweet Potatoes; 2 acres peas; 1 acre market beans; and the following personal property, or so much thereof as may be in existence:
1 horse, color, bay, female, age 7 years old named Mary; 1 milk cow named Annie; 40 chickens mixed breed; 1 turn plow, Dixie, 4 years old; one cultivator, 4 years old; sweep, Gem, 6 years old; 1 farm cart, 4 years old.

Dated and posted the 21st day of September, 1936.
WILMINGTON PRODUCTION CREDIT ASSOCIATION.
By Robert W. Davis, Attorney. 9-23-c

COMMISSIONER'S SALE OF REAL ESTATE
In accordance with the judgment rendered in Re: Ida Mitchell vs. W. S. Mitchell, et als, the undersigned, having been appointed Commissioner of said case in said cause, will offer for sale to the highest bidder for cash at public auction at the court house door in the City of Southport, North Carolina, on Saturday, October 17th, 1936, at 12 o'clock noon, as per directions in the above named judgment, the following described lot, tract, piece or parcels of land lying and being in the State of North Carolina, County of Brunswick, in Town Creek Township, and bounded and described as follows:

Beginning at a stake in the Wyanaw Tram Road running from Boniville to Bryant and running about 35 degrees east to a stake in said Bryant's line, thence with said line north 45 degrees east 51 poles and six feet to a stake; thence north 52 degrees west 59 1/2 poles to the Tram Road, thence with said road S. 40 degrees W. 42 poles to the beginning, containing 17 acres, more or less.

Dated and posted, this 16th day of September, 1936.
Robert W. Davis, Commissioner. 10-14-c

FORECLOSURE NOTICE
By virtue of the decree of the Superior Court of Brunswick County, North Carolina, in an action entitled "The Federal Land Bank of Columbia, Plaintiff, vs. Hattie Bennett, et al, defendants, entered August 31, 1936, the undersigned commissioner will, on

Thursday, October 1st, 1936
at the hour of noon, at the court house door, Southport, North Carolina, in order to satisfy the above decree, sell at public auction, under the terms in said decree, to the highest bidder, the following described tract of land located in Town Creek Township, Brunswick County, North Carolina, bounded and described as follows:
That tract of land beginning at an iron pipe in the public road crosses Boggy Branch, E. W. Taylor's corner; runs thence south 15 east 74 poles with Taylor's line to a stake; thence north 81 east 66 poles to a stake; thence north 60 east 11 poles to a pine; thence south 80 east 5 poles to a gum; thence north 74 east 58 poles to a stake, the Barneswell corner; thence north 19 degrees, 20 minutes west 86 1/2 poles to a stake, the Cass Bell corner; thence west 61 poles to a pine on the east side of the public road; thence north 74 degrees, 30 minutes west 70 1/2 poles with the Pridden line to a stake; thence south 84 west 17 1/2 poles to a stake in Boggy Branch; thence up the run of Boggy Branch, thence up as it meanders, to the beginning, containing 95 acres, as surveyed by E. W. Taylor in 1917 from the deeds of said D. A. Bennett, and being the same land conveyed by mortgage to the Federal Land Bank of Columbia, by D. A. Bennett and wife, June 20th, 1918, recorded in Book 31, at page 326, in the office of the Register of Deeds of Brunswick County, North Carolina.

The terms of sale will be one-third of the approved bid to be paid in cash and the balance on credit, payable in two equal annual installments, with interest thereon from date of sale at six per cent. The successful bidder will be required to deposit \$40. as earnest money at the sale, to be applied on the bid, if complied with and if not, then in liquidated damages. Beg. in S. C.
This, September 1st, 1936.
C. ED TAYLOR, Commissioner. 9-30-c

FORECLOSURE NOTICE
Notice is hereby given that by virtue of a decree of the Superior Court of Brunswick County, N. C., dated the 24th day of August, 1936, in an action entitled "Brunswick County versus Joe Everette and wife, Henrietta Everette," the undersigned commissioner will expose at public auction sale to the highest bidder for cash on the

1st day of October, 1936
at 12 o'clock noon at the courthouse door, Southport, N. C. to satisfy the decree of said court to enforce the payment of \$12.03, the following described real estate, located in North West Township, Brunswick County, N. C., bounded and described as follows:
Four acres home. Founded on the north by the lands of Less Hooper; on the south by the lands of William Lennon, Sr.; and on the west by the lands of W. J. Suttler, which said property is located on the south side of the old village road, and was formerly a part of the William Lennon, Sr., land.

All sales subject to report to and confirmation by the Court. Ten days allowed for raise of bid before report made. Cash to be paid at sale. This the 51st day of August, 1936.
CURTIS TRIPP, Commissioner. 9-30-c

ADMINISTRATOR'S NOTICE
Having qualified as administrator of the estate of G. L. Norment, deceased, late of Brunswick County, North Carolina. This is to notify all persons having claims against the estate of said deceased to exhibit them to the undersigned at Southport, N. C., on or before the 26th day of August, 1937, or they will not be pleaded in bar of their recovery. All persons indebted to said estate will please make immediate payment. This 26th day of August, 1936.
R. E. SENTELLE, Admr. of G. L. Norment, Southport, N. C. 9-30-c

FORECLOSURE NOTICE
Notice is hereby given that by virtue of a decree of the Superior Court of Brunswick County, N. C., dated the 24th day of August, 1936, in an action entitled "Brunswick County vs. Palmto Island Company," a Corporation. The undersigned Commissioner will expose at public auction sale to the highest bidder for cash on the

25th day of September, 1936
at two o'clock noon at the court house door, Southport, N. C., to satisfy the decree of said court to enforce the payment of \$4,500.00, the following described real estate, located in Palmto Island Township, Brunswick County, N. C., bounded and described as follows:
Beginning in the month of Light House Creek at Four Posts where the U. S. Government formerly kept a beacon light in the mouth of said creek, being about 150 feet east of the present place where said beacon light is now kept by said Government, and running thence up the main channel of Light House Creek in an easterly direction about five miles to a point in the head of said creek about 400 yards of the eastern coast of the Atlantic Ocean; thence about southeast to the Atlantic Ocean and into Pamlico Township, Brunswick County, N. C., bounded and described as follows:
Beginning in the month of Light House Creek at Four Posts where the U. S. Government formerly kept a beacon light in the mouth of said creek, being a distance of about five miles, thence up said river to the channel of the same to a point in said channel opposite Light House Creek; thence direct to the place of beginning, being about four miles in the mouth of said Light House Creek, where said beacon lights were formerly kept by said Government, and containing Five Thousand acres, more or less, excepting from the above boundaries that part of said land now owned by the U. S. Government, said exceptions including a lot for Light House at east end of said Island, containing 20 acres, and at west end a lot containing 10 acres, and a right-of-way and easement and public highway from one end of said Island to the other, said right-of-way being twenty feet wide.

The above description includes and is intended to include all land in Smith Island, south of Light House Creek.
A certified check for 20 per cent of the amount of the successful bid will be required as evidence of good faith.
All sales subject to report to and confirmation by the Court. Ten days allowed for raise of bid before report made. Cash to be paid at sale. This 25th day of August, 1936.
J. W. FRANK, S. B. FRANK, Commissioners. 9-23-c

"The Devil Is A Sissy," Opens Thursday At Carolina Theatre

Bringing together three of the most famous boy stars in motion pictures, and telling a story that reaches deep into the hearts, "The Devil Is A Sissy" opens Thursday at the Carolina Theatre.

In "The Devil Is A Sissy" that brilliant child actor, Freddie Bartholomew, who enacted first "David Copperfield," and then "Little Lord Fauntleroy," now appears as an orphan of New York's lower East Side.

The story describes the adventures of the boys who live in crowded city streets without the advantages of decent environment. They band together to buy a tombstone for the father of "Gig" Stevens, who is Mickey Rooney. The elder Stevens, it happens, died in the electric chair in Sing Sing.

In their efforts to achieve a noble purpose the boys tangle with the juvenile court and it is Freddie who eventually saves them. There is a romantic note in the love that springs between Hunter and the hard-boiled chorus girl.

"The Devil Is A Sissy," Opens Thursday At Carolina Theatre

Bring together three of the most famous boy stars in motion pictures, and telling a story that reaches deep into the hearts, "The Devil Is A Sissy" opens Thursday at the Carolina Theatre.

In "The Devil Is A Sissy" that brilliant child actor, Freddie Bartholomew, who enacted first "David Copperfield," and then "Little Lord Fauntleroy," now appears as an orphan of New York's lower East Side.

The story describes the adventures of the boys who live in crowded city streets without the advantages of decent environment. They band together to buy a tombstone for the father of "Gig" Stevens, who is Mickey Rooney. The elder Stevens, it happens, died in the electric chair in Sing Sing.

In their efforts to achieve a noble purpose the boys tangle with the juvenile court and it is Freddie who eventually saves them. There is a romantic note in the love that springs between Hunter and the hard-boiled chorus girl.