

# Society

## WOMAN'S CLUB

The Women's Club met on Wednesday afternoon for the opening of the campaign for the Women's Club. Dr. Fergus gave an informative talk on the prevention of cancer. He indicated that cancer is a disease that can be cured if it is caught early. He emphasized the importance of regular check-ups and the use of the X-ray to detect cancer in its early stages.

## FRIDAY NIGHT CLUB

The Friday Night Club met in the home of Mrs. Lex Jones. Miss Evelyn Loughlin won high score prize, an attractive necklace, and Mrs. T. H. Griffis received the bingo prize, a box of cleansing tissue.

Mrs. Jones served congealed fruit salad and coffee to her guests who were: Mesdames J. D. Sutton, Carl Gunnerson, J. D. Sutton, Richard Bremie, I. B. Bussells, and Mabel Marra.

## COUPLE CLUB

Mr. and Mrs. Fred Willing entertained their bridge club on Tuesday night. Mrs. Willing was high scorer for the evening, and Mrs. H. T. St. George won bingo prize.

Delicious refreshments were served to the following couples: Mr. and Mrs. H. T. St. George, Dr. and Mrs. L. C. Fergus, Mr. and Mrs. Thomas St. George, Mr. and Mrs. L. T. Yaskell and Mr. and Mrs. William Styron.

## PINOCHLE CLUB

Mrs. J. W. Ruark was hostess on Monday afternoon to members of her Pinochle Club. Mrs. James Carr won high score prize, a box of soap. Mrs. H. T. St. George binged and received a table cloth and napkin set.

Coca Colas and sandwiches were served to the following guests: Mesdames D. M. Davis, Wiley Wells, H. T. St. George, J. Arthur Doshier, J. W. Thompson, James Carr, and L. T. Yaskell.

## CLUB HOSTESS

Mrs. Prince O'Brien was hostess on Thursday afternoon to her bridge club. Mrs. Carl Gunnerson received high score prize, a lovely tea pot. Mrs. Ormand Butler binged and received a cake plate.

Mrs. O'Brien served congealed fruit salad and coffee to her guests who were: Mesdames J. D. Sutton, Carl Gunnerson, J. D. Sutton, Richard Bremie, I. B. Bussells, and Mabel Marra.

## CIRCLE MEETING

Circle No. 3 of Trinity Methodist church had a most enjoyable meeting on Monday night in the home of Mrs. Thomas St. George with Miss Lottie Mae Newton as joint hostess. A large number of members were present.

Mrs. M. R. Sanders gave the principal talk of the evening, a sketch of the life and work of Miss Isabella Thoburn, pioneer of education for women in India.

## THURSDAY CLUB

Mrs. William Styron was hostess on Thursday afternoon to members of her bridge club. Mrs. J. W. Ruark was high scorer and received a glass ice bucket with tongs.

Mrs. H. T. St. George binged for consolation to receive a set of glass ash trays in shapes of the four suits.

Mrs. Styron served delicious cake with coffee.

## BRIDGE HOSTESS

The Thursday night bridge club met with Mrs. Wiley Wells. High scorer for the evening was the hostess and Miss Hazel Young binged for consolation.

Mrs. Wells served delicious chocolate blanc mange with cake and coca cola to the following guests: Mesdames Robert Thompson, Fred Willing, Allen C. Ewing, G. W. McGlamery, Louis Dixon, William Jorgensen, Roy McKeithan, James Harper, and Misses Leila Hubbard, Evelyn Loughlin and Hazel Young.

## UNDERGOES OPERATION

Mrs. Alec Lind was carried to James Walker Memorial Hospital, Wilmington, on Monday for an operation Tuesday. Friends will be glad to know that she withstood the operation satisfactorily.

## PRESIDENT

Miss Gladys Dozier has returned to Columbia, S. C., after spending the past 10 days here with her sisters, Misses Edna and Margaret Dozier.

Mrs. Athalia St. George has returned from Washington where she visited her daughter, Mrs. S. H. Robbins, last week. Mrs. Elizabeth Gilbert also went to Washington and has been forced to remain while recovering from a throat infection.

## CAKE AND PIE SALE

The Junior King's Daughters are having a cake and pie sale Saturday afternoon at Honnie Aldridge's Meat Market.

## POLITICAL ANNOUNCEMENT

To my friends and fellow Democrats of Brunswick: I hereby announce my candidacy for office in the coming May Primary. Many of you will remember me as a candidate for the office of Register of Deeds four years ago. This announcement is to ask for your kind support once more.

BURNICE RUSS

## REPUBLICAN PLATFORM

It is now time that the voice of the people be heard in the land, that the political force of the people who are free be felt in the primaries and election. In this the Republicans have a part, the privilege of a part, and as never before must free people speak out, even in Brunswick County.

It is now clear to the Brunswick County voter that our people are not to be given any relief from increasing taxes and heavy burden of carrying increased employees at the hands of the present administration.

It is now clear that the New Deal party, called the Democratic party, is chiefly concerned with holding on to fat political jobs, rather than showing any particular concern about good, economical government.

## MEET THURSDAY

The King's Daughters will meet Thursday night at 7:30 o'clock at the home of Mrs. K. Tobiasen.

## HOSPITAL PATIENT

Mrs. Walton of Bolivia was admitted Tuesday as a medical patient at Doshier Memorial Hospital.

## MEDICAL PATIENT

E. J. McGuire, employee of the Hill Dredging Co., was admitted as a medical patient at Doshier Memorial Hospital Sunday.

## INFANT ILL

Anita Sellers, daughter of Mr. and Mrs. J. H. Sellers, of Bolivia was admitted as a medical patient at Doshier Memorial Hospital Wednesday.

## BIRTH ANNOUNCEMENT

Mr. and Mrs. Pete Larsen announce the birth of a daughter, Donna Jane, Sunday, March 10, at Doshier Memorial Hospital.

## ANNOUNCE BIRTH

Mr. and Mrs. Wilbur Fillingim of Southport announce the birth of a daughter at Doshier Memorial Hospital on Sunday, March 10.

## APPENDECTOMY

Miss Margaret Coleman of Ash under went an operation for the removal of her appendix Sunday at Doshier Memorial Hospital.

## SURGICAL PATIENT

Mrs. Clyde Hewett of Supply was admitted to Doshier Memorial Hospital as a surgical patient Sunday.

## ANOTHER SALE

Members of the Woman's Auxiliary of St. Phillips Episcopal church are sponsoring a cake

## IN HOSPITAL

T. T. Browning, member of the crew of the U. S. E. Dredge Henry Bacon, was admitted Monday as a medical patient at Doshier Memorial Hospital.

## MAN WANTED

Good nearby Rawleigh Route now open. If willing to conduct Home Service business while earning good living, write immediately. Rawleigh's, Dept. NCC-211-45, Richmond, Va.

## NOTICE OF SERVICE OF PROCESS

Notice is hereby given that by virtue of a decree of the Superior Court of Brunswick County, N. C., dated the 1st day of February, 1940, in an action entitled "Brunswick County versus C. C. Greer and Wife If Any," the undersigned commissioner will expose at public auction sale to the highest bidder for cash on the 1st day of April, 1940, at 12:00 o'clock A. M., at the Court-house door, Southport, N. C., to satisfy the decree of said court, to enforce the payment of \$122.40, the following described real estate, located in Town Creek Township, Brunswick County, N. C., bounded and described as follows:

FIRST TRACT: Beginning at a pine stump, Sam Hines corner of the South side of State Highway No. 20, same being witnessed by two postmarks and runs thence Northwardly with said Highway 82 1/2 feet to an iron corner thence South 51 degrees and 45 min. East 435 feet crossing a gum post to a small blackgum; thence South 487 feet to a spruce pine in the Viola and Lee Hanking line; thence North 51 degrees 45 min. West 300 feet to an iron peg, C. C. Greer's corner; thence North 86 degrees East 115 feet with C. C. Greer's line to the east corner of C. C. Greer's 1 acre tract; thence North 51 degrees 45 min. East to Sam Hines corner; thence North 51 degrees 45 min. West 213 feet with Sam Hines Line to Sam Hines Corner; thence North 51 degrees 45 min. West with Sam Hines Line 210 feet to the first station, containing 3 acres more or less, according to a survey made by J. B. Atkinson July 2nd, 1899.

SECOND TRACT: Beginning at an iron corner of a one acre tract belonging to Sam Hines on the South side of the State Highway; runs South 51 degrees 45 minutes East with Sam Hines line and continuing to an iron corner on an old tract bed; thence South 66 degrees West 116 feet to an iron corner of a 1/2 acre tract belonging to Joe Johnson; thence North 51 degrees 45 minutes West 432 feet with Joe Johnson's line to his corner a west gum on the aforesaid State Highway; thence with said State Highway to the point of beginning, containing one acre more or less.

FOURTH TRACT: BEGINNING at a stake on the edge of Rappahannock Branch, runs thence with his line about North 33 degrees East 116 poles to a stake in Scott Patrick's line; thence North 89 degrees West about 140 poles to a degree in Galloway's corner; thence South 13 East 141 poles to said Rappahannock Branch, said J. D. Galloway's line; thence with the edge of said Branch to the beginning, containing 34 acres more or less.

All other lands owned by C. C. Greer and Wife If Any, Brunswick County, North Carolina, are also subject to report to and confirmation by the Court. Ten days allowed for raise of bid before report made. Cash to be paid at sale. This the 28th day of February, 1940.

S. B. Frink, Commissioner. 3-27-c

## NOTICE OF SERVICE OF PROCESS

Notice is hereby given that by virtue of a decree of the Superior Court of Brunswick County, N. C., dated the 1st day of February, 1940, in an action entitled "Brunswick County versus C. C. Greer and Wife If Any," the undersigned commissioner will expose at public auction sale to the highest bidder for cash on the 1st day of April, 1940, at 12:00 o'clock A. M., at the Court-house door, Southport, N. C., to satisfy the decree of said court, to enforce the payment of \$164.10, the following described real estate, located in Lockwoods Folly Township, Brunswick County, N. C., bounded and described as follows:

BEGINNING at a stake in Caesar Evan's West line Morris Evans corner, runs thence North 39 degrees West 629 feet to a stake near the

## NOTICE OF SALE UNDER DEED OF TRUST

Under and by virtue of authority given by the deed of trust executed by P. C. Tharp and Sallie Tharp, his wife, to Robert W. Davis, Trustee, on the 8th day of August, 1936, in Book No. 68, at Page No. 292, Registry of Brunswick County, North Carolina, default having been made by the debtor, and the undersigned substitute trustee, having been appointed by the said deed of trust, and the said Robert W. Davis, as provided by law, will offer for sale, at public auction, at 12 o'clock noon, on the 28th day of February, 1940, at the Court-house door in the City of Southport, Brunswick County, State of North Carolina, and being a portion of Lot No. 1, according to the Official Plan of the City of Southport, North Carolina.

SIXTH TRACT: Beginning at the Southeastern corner of E. A. Grissom's adjoining lot, runs thence Eastwardly 40 feet to a stake; thence the same width in a Northwesterly direction 355 feet to an alley; thence Westwardly 40 feet to a stake; thence the same width and parallel with E. A. Grissom's adjoining lot Southwardly 355 feet to the beginning, and being a portion of the lot formerly owned by Drew and Davis, and known as Lot No. 2, of the Francis Morse Estate, as recorded in Book 37, at page 63, to which reference is hereby especially made.

Dated and posted this 17th day of February, 1940.

S. B. Frink, Substitute Trustee. 3-13-c

## WANTED: To sell or trade for anything used pianos.

Drop us a card. Southport Music House, Southport, N. C. 2-28-tf-c

## WANTED: To make demonstration right in your own home with a BALDWIN-made piano.

Modern in every detail. Write us a card. Easy terms. Three years to pay. Southport Music House, Southport, N. C. 2-28-tf-c

## LEGALS

FORECLOSURE NOTICE  
Notice is hereby given that by virtue of a decree of the Superior Court of Brunswick County, N. C., dated the 5th day of February, 1940, in an action entitled "Brunswick County versus C. C. Greer and Wife If Any," the undersigned commissioner will expose at public auction sale to the highest bidder for cash on the 1st day of April, 1940, at 12:00 o'clock A. M., at the Court-house door, Southport, N. C., to satisfy the decree of said court, to enforce the payment of \$122.40, the following described real estate, located in Town Creek Township, Brunswick County, N. C., bounded and described as follows:

FIRST TRACT: Beginning at a pine stump, Sam Hines corner of the South side of State Highway No. 20, same being witnessed by two postmarks and runs thence Northwardly with said Highway 82 1/2 feet to an iron corner thence South 51 degrees and 45 min. East 435 feet crossing a gum post to a small blackgum; thence South 487 feet to a spruce pine in the Viola and Lee Hanking line; thence North 51 degrees 45 min. West 300 feet to an iron peg, C. C. Greer's corner; thence North 86 degrees East 115 feet with C. C. Greer's line to the east corner of C. C. Greer's 1 acre tract; thence North 51 degrees 45 min. East to Sam Hines corner; thence North 51 degrees 45 min. West 213 feet with Sam Hines Line to Sam Hines Corner; thence North 51 degrees 45 min. West with Sam Hines Line 210 feet to the first station, containing 3 acres more or less, according to a survey made by J. B. Atkinson July 2nd, 1899.

SECOND TRACT: Beginning at an iron corner of a one acre tract belonging to Sam Hines on the South side of the State Highway; runs South 51 degrees 45 minutes East with Sam Hines line and continuing to an iron corner on an old tract bed; thence South 66 degrees West 116 feet to an iron corner of a 1/2 acre tract belonging to Joe Johnson; thence North 51 degrees 45 minutes West 432 feet with Joe Johnson's line to his corner a west gum on the aforesaid State Highway; thence with said State Highway to the point of beginning, containing one acre more or less.

FOURTH TRACT: BEGINNING at a stake on the edge of Rappahannock Branch, runs thence with his line about North 33 degrees East 116 poles to a stake in Scott Patrick's line; thence North 89 degrees West about 140 poles to a degree in Galloway's corner; thence South 13 East 141 poles to said Rappahannock Branch, said J. D. Galloway's line; thence with the edge of said Branch to the beginning, containing 34 acres more or less.

All other lands owned by C. C. Greer and Wife If Any, Brunswick County, North Carolina, are also subject to report to and confirmation by the Court. Ten days allowed for raise of bid before report made. Cash to be paid at sale. This the 28th day of February, 1940.

S. B. Frink, Commissioner. 3-27-c

## EXECUTOR'S NOTICE

Having qualified as executor of the will of Miss Kate Evans, late of Brunswick County, North Carolina, notice is hereby given that all persons indebted to the estate are requested to make immediate payment; and that all persons who have claims against the estate are required to present the same to the undersigned on or before February 7, 1940, or this notice will be placed in bar of recovery.

This February 2nd, 1940.

E. L. Krahnke, Executor.  
C. Ed. Taylor, Attorney.  
3-13-c

## ADMINISTRATOR'S NOTICE

Having qualified as administrator of the estate of Thomas S. Ottoway, late of Brunswick County, North Carolina, notice is hereby given that all persons indebted to the estate are requested to make immediate payment; and that all persons who have claims against the estate are required to present the same to the undersigned administrator, or his attorney, on or before February 7, 1940, or this notice will be placed in bar of recovery.

This January 23rd, 1940.

R. S. McKeithan, Administrator.  
C. Ed. Taylor, Attorney.  
3-6-c

## FORECLOSURE SALE OF REAL ESTATE MORTGAGE DEED

Under and by virtue of the power of sale contained in that certain Mortgage Deed made and executed by Newman Babson and wife, Myrtle Babson, to J. W. Schwartz, Mortgagee, for \$125.00, dated the 29th day of October, 1937, duly recorded in Book 65, at Page 49, records of Brunswick County, to which reference is hereby especially made. Default having been made in payment of the indebtedness therein described, the undersigned E. K. Proctor, Executor of J. W. Schwartz, Trustee, will offer for sale at public auction to the highest bidder for cash at the Court-house Door in the City of Southport, and the County of Brunswick, on Monday March 12th, 1940, at 12 o'clock noon, the following described piece of land, located in Brunswick County, North Carolina, and bounded and described as follows:

Lying and being in Brunswick County, Waccamaw Township, and Beginning at a stake of Anson Babson line, runs thence S. 59 deg. W. 27 poles to a stake in another of Anson Babson's lines; thence with said line N. 23 deg. E. 23 poles to a stake in J. F. Phelps line; thence his line N. 20 deg. E. 18 poles to a stake in the line of J. W. Schwartz, deg. W. 15 poles to the beginning, containing two and three quarters acres (2 3/4) more or less.

Dated and posted this 16th day of February, 1940.

E. K. Proctor, Executor of J. W. Schwartz, Trustee.  
S. B. Frink, Attorney.  
3-13-c

## ADMINISTRATOR'S NOTICE

Having qualified as administrator of the estate of the late of Mrs. M. R. Sanders, late of Brunswick County, North Carolina, this is to notify all persons having claims against the estate of the said deceased to exhibit them to the undersigned at Southport, N. C. on or before the 13th day of February, 1940, or this notice will be placed in bar of their recovery.

All persons indebted to said estate are requested to make immediate payment.

This 13th day of February, 1940.

S. B. Frink, Administrator of the Estate of A. W. Clemmons, Deceased. 3-20-c

# NEWS BRIEFS

## MEET THURSDAY

The King's Daughters will meet Thursday night at 7:30 o'clock at the home of Mrs. K. Tobiasen.

## HOSPITAL PATIENT

Mrs. Walton of Bolivia was admitted Tuesday as a medical patient at Doshier Memorial Hospital.

## MEDICAL PATIENT

E. J. McGuire, employee of the Hill Dredging Co., was admitted as a medical patient at Doshier Memorial Hospital Sunday.

## INFANT ILL

Anita Sellers, daughter of Mr. and Mrs. J. H. Sellers, of Bolivia was admitted as a medical patient at Doshier Memorial Hospital Wednesday.

## BIRTH ANNOUNCEMENT

Mr. and Mrs. Pete Larsen announce the birth of a daughter, Donna Jane, Sunday, March 10, at Doshier Memorial Hospital.

## ANNOUNCE BIRTH

Mr. and Mrs. Wilbur Fillingim of Southport announce the birth of a daughter at Doshier Memorial Hospital on Sunday, March 10.

## APPENDECTOMY

Miss Margaret Coleman of Ash under went an operation for the removal of her appendix Sunday at Doshier Memorial Hospital.

## SURGICAL PATIENT

Mrs. Clyde Hewett of Supply was admitted to Doshier Memorial Hospital as a surgical patient Sunday.

## ANOTHER SALE

Members of the Woman's Auxiliary of St. Phillips Episcopal church are sponsoring a cake



**PLANTERS**

We have them in stock, ready for immediate delivery. Other plows and plow parts you need are also carried in stock.

**G. W. Kirby & Son**  
SUPPLY, N. C.

# NOTICE!

The Brunswick County Board of Equalization and Review will meet in the court house on the following days for the purpose of reviewing the tax lists for the year 1940.

North West and Town Creek Townships:—  
Monday, March 18th, 9:00 a. m. to 5:00 p. m.

Smithville and Lockwoods Folly Townships:—  
Wednesday, March 20th, 9:00 a. m. to 5:00 p. m.

Shalotte and Waccamaw Townships:—  
Friday, March 22nd, 9:00 a. m. to 5:00 p. m.

The board shall, on request, hear any and all taxpayers who own or control property assessed for taxation in the county in respect to the valuation of such property or the property of others—shall correct errors in the names of persons, in the description of property; but shall not increase or reduce the assessed valuation of any real property, except where errors have occurred, where property has been sub-divided, or where something of value of \$100 or more has been added or removed from same, or where some extraordinary circumstance has affected same.

**William Jorgenson**  
TAX SUPERVISOR



YOU SAID IT... AND THERE'S EXTRA FLAVOR AND EXTRA SMOKING IN EVERY PACK OF CAMELS

FOR EXTRA MILDNESS, EXTRA COOLNESS, EXTRA FLAVOR—

**CAMELS**

SLOW-BURNING COSTLIER TOBACCO

# YOU CAN PAY MORE -but why?

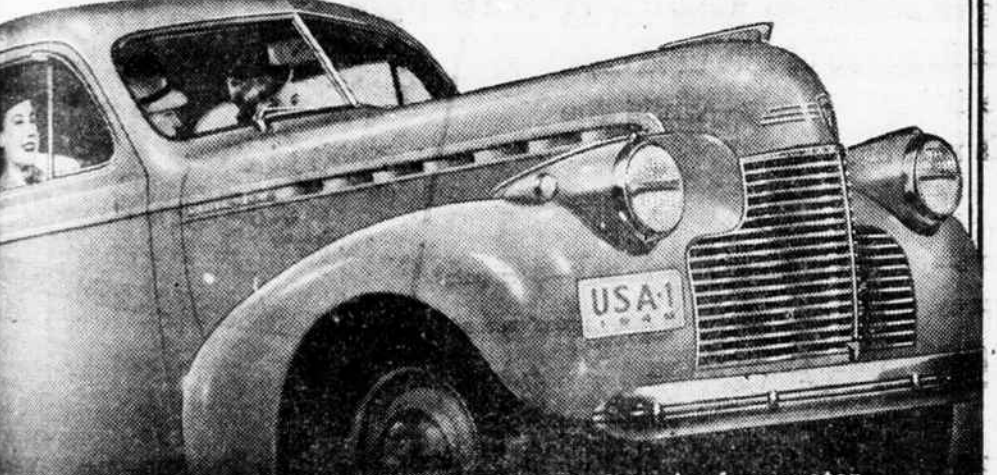

You can pay a lot more than the modest Chevrolet price for a motor car. But you'll find yourself asking, "Where do I get any more beauty, driving and riding ease, road action, safety and all-round performance than I get in Chevrolet for \$659?"

Especially when you consider Chevrolet's extremely low prices and Chevrolet's exceptionally low cost of operation and upkeep!

**CHEVROLET'S FIRST AGAIN!**

LEADER IN SALES... 8 OUT OF THE LAST 9 YEARS

Buy It.. Try It.. Buy It!

**Elmore Motor Company**  
Bolivia, North Carolina

Other models slightly higher. All models priced at Flint, Michigan. Transportation based on rail rates, state and local taxes (if any), optional equipment and accessories—extra. Prices subject to change without notice.