The Pilot Covers Brunswick County

THE STATE PORT PILOT

A Good Newspaper In A Good Community

Most of the News All The Time

Volume No. 23 | No. 17 | 8-Pages Today | SOUTHPORT, N. C. WEDNESDAY, OCTOBER 16, 1963 | 5c A COPY | PUBLISHED EVERY WEDNESDAY

Lunchroom Week Being Observed Here This Week

Visitors Invited To Observe Lunchroom Programs At Various Schools During This Period

National Lunch Room Week as proclaimed by President John F. Kennedy and Governor Terry Sanford is being observed in the schools of Brunswick county this week.

"Although no special plans have been made by the Board of Education," Superintendent A. W. Taylor said, "all parents have been invited to visit the lunch rooms this week."

The 11 schools in Brunswick county serve approximately 3,030 lunches per day. Each of the schools averages between two and three lunch room employee each in the lunch rooms. "Of course, the larger schools have as many as five employees," he said.

The federal government gave the schools $25,146.02 last year to finance the program. "Almost 3½-cent per lunch is returned to each school by the government," he added.

The lunch room program is the largest consummer of surplus food from the Agricultural Department at the present time. Commodities distributed to the schools include butter, meal, flower, beans turkey, pork, milk and eggs, just to name a few.

"School Lunch Serves North Carolina Through Food for Learning" is the theme of this year's School Lunch Week in North Carolina, proclaimed by Governor Sanford following President Kennedy's proclamation of National School Lunch Week.

The National School Lunch Act was passed in 1946 as a measure of national security to safeguard the health and well-being of the nation's chil-

(Continued On Page 4)

Development At Leland

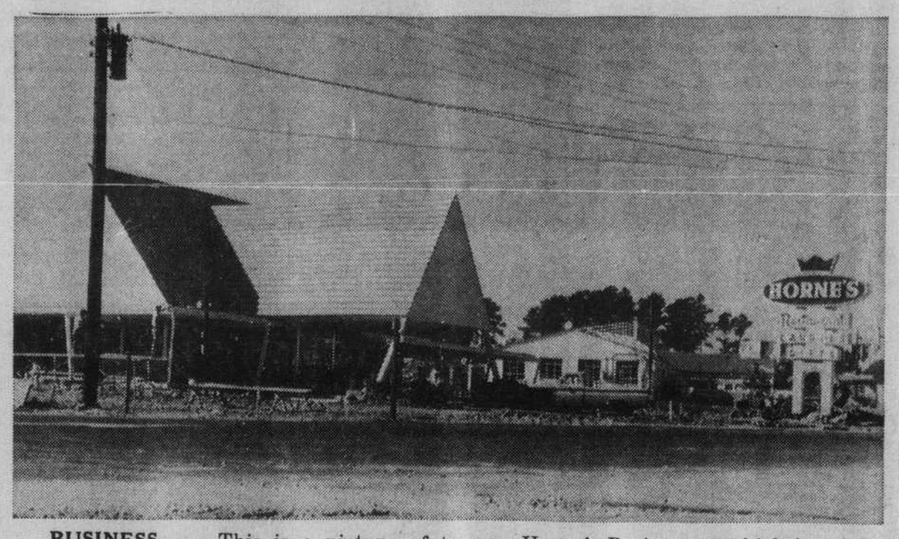

BUSINESS—— This is a picture of te new Horne's Restaurant which is nearing completion at the Brunswick River intersection at Leland. The addition of this nationally advertised chain restaurant is another addition to the business activity in that section of Brunswick county. (Staff Photo By Allen)

Advertising For Stevedoring And Service Proposal

Proposals To Perform Certain Services At Sunny Point Army Terminal Being Asked By U. S. Army Terminal Command

The U. S. Army Terminal Command, Atlantic, is soliciting bids for stevedoring and relating terminal services to be performed at Sunny Point Army Terminal, Southport. The job will run from Dec. 1, 1963 to Sept. 30, 1965. The quantity of the work is indefinte. Bids will be opened Nov. 7, 1963 at 10:30 a. m., EDST, in the offices of the Contracts Division, Room 410, Administration Building, at Brooklyn Army Terminal, 58th Street and 1st Avenue, Brooklyn, N. Y.

A tour of Sunny Point Army Terminal, Southport, will be held for interested bidders commending at 10 a. m., EDST, Oct. 22. Bidders unable to attend at the specified time and date, must arrange for an inspection by application to the Contracting Officer's Representative. In addition, a general meeting for the purpose of clarification of any point desired, either operational or contractual, will be held at 10 a. m. EDST, Oct. 23 in the Administrative Building, Sunny Point Army Terminal. A layout plan of the terminal will also be available for inspection during the meeting.

For further informaion, interested firms should contact the Contracts Specialist at Brooklyn Army Terminal, tel. GE 9-5400, Ext. 2547.

Robert Scott Speaker For REA Meet Friday

Membership Of Brunswick Electric Membership Corporation Will Meet In Whiteville

The Brunswick Electric Membership Corporation annual meeting will be held at Smith tobacco warehouseon the 701 bypass Friday, October 18, with Robert Walker Scott as the guest speaker.

Scott, son of the late Governor and U. S. Senator W. Kerr Scott, is Master of the North Carolina Grange and is chairman of the N. C. Consumers' committee for low-cost power.

The meeting will be an all-day affair but with principal events coming in the afternoon.

Dr. E. D. Bishop, general manager, says it is more important that the entire 12,000 members of the co-operative attend the annual session for the business of the meeting is the business of the individual member.

"It is vital that you attend in order," Dr. Bishop declared, "to protect your own interest and the personal ownership you have acquired in the co-operative's system. This is important to our co-operative's future."

While Dr. Bishop gave no estimate of the number expected for the session, 5,000 to 10,000 would be a fair guess.

The manager urges that you bring your registration card with you.

Registrations will begin at noon and a goodly number of prizes will be given to holders of lucky numbers.

The 34-year-old guest speaker, born and reared on the family farm in the Haw River section of Alamance county, is an alumnus of Duke University and graduate on N. C. State College, and knows well the problems facing the farmer from both the angle of crop production and living conveniences.

As a member, also, of the N. C. Department of Conservation and development and the Kerr Reservoir Development commission, he has demonstrated an acte awareness of agriculture in North Carolina and the plight of the small

Continued On Page 4

Bolivia Homecoming Queen

QUEEN—Miss Nancy Herring, above, was crowned Homecoming Queen at Bolivia High School Friday night by Assistant Brunswick Superintendent William N. Williams. She is the 16-year-old daughter of Mrs. Mable Corbett of Holden Beach and is a high school junior. Brenda Harrelson, daughter of Mr. and Mrs. Thurman Harrelson of Winnabow, was first runner-up while Linda Flowers, daughter of Mr. and Mrs. A. L. Flowers of Winnabow, was third. (Staff Photo by Allen)

Jaycees Present United Forces For Promotion

Chairman William Powell Explains Bi-Partisian Nature Of Proposed Promotional Organization

Members of the Shallotte Jaycees unanimously voted to support the proposed industrial resources development commission Thursday night after clearing up a misunderstanding about the political nature of the group.

Chairman William A. Powell of Southport explained that the industrial group would be non-partisan. "Membership on the advisory board shall be on bi-partisan basis" he said. "I made a mistake when the petition was drawned up and omitted the words bi-partisan board. Now I am ready to eat crow!"

He answered question concering the organization, read the petition and explained why such a group is necessary.

"We must be in a position to compete with the counties in the rest of the state," he said. "No civic group has the capacity to provide the data to attract industry and the only fair way is to vote a tax on ourselves for this purpose. Politics should not enter into the picture."

Chairman Powell said the county Jaycees must be the leader in efforts to obtain a tax increase which will enable the county commissioners to appoint a 9 man Resources Development Commission. He talked about the action that must be taken by the Jaycees in their efforts to obtain signatures on a petition that once submitted to the county commissioners will permit them to call an election on the tax petition. He explained to the

Continued On Page 4

Ignore Request To Fire Police Chief

Committee Of Negro Citizens Appeared Before Board Thursday To Demand That Strong Be Fired

A decision to pave or resurface a number of city streets highlighted a meeting of the Southport Board of Aldermen at the City Hall Thursday night.

Streets to receive surface work in the near future include Atlantic Avenue between Bay and Nash streets, two blocks paved and curbed; pave Yacht Basin street from More Street to Brunswick after the bulkhead is finished; Burrington between Brown and St. George, storm sewer; resurface Clarendon between Owens and 5th; 8th from Caswell to Lord one block; 8th on Caswell to Bee Bop Inn for three blocks.

10th from Highway to Caswell for two blocks; from Bee Bop Inn to 12th and then to highway for four blocks with no subgrading on 12th; resurface one block next to colored school over city sewer line; and pave Nash, put curb on North side of Nash, one block from Howe to Lord and next block further west.

City Manager C. D. Pickerrell said the committee would like to pave or resurface more city streets but the money is not available.

The street surfacing committee's report was read by the city manager and was unanimously adopted on a motion by Johnny Vereen which was seconded by Crawford Rouark.

A group called the Committee of Colored Citizens appeared before the board requesting that Chief of Police Herman Strong be removed from office because of the way he handled the Saturday night demonstration last month. Mayor Eugene Tomlinson explained that the biracial committee had been making good progress until the big demonstration and work had slowed down after the event. Committee Chairman R. W. Moore, Eugene Gore, John McMillian and Tom Goodman said they had not heard about the progress of the committee but still would not withdraw their request that Chief Strong be

Continued On Page 2

New Patrolman Stationed Here

Patrolman J. E. Farmer has recently been assigned to the Southport area of Brunswick county by the North Carolina State Highway Patrol.

Patrolman Farmer, 24, who is a native of Aulander in Burtie county, served as a police officer in Williamston prior to joining the patrol in April. He has also served in the Army for three years.

He lives at 120 Riverside drive in Southport.

Whitfield Helps Keep Up Interest

Requests Naval Architect To Furnish Highway Commission Official Copy Of Proposed Ferry Plans

One out-of-county citizen who maintains an unflagging interest in the Southport-Fort Fisher Ferry project is J. V. Whitfield, whose efforts have done much to keep interest in this matter alive.

Following a recent conference with Graham Elliott, chairman of the Ferry Committee of the N. C. Highway Commission, the Pender county man wrote H. W. Keeling, naval architect, requesting that a set of plans for a proposed vessel for use here be forwarded to the highway official.

Text of the Whitfield letter follows:

"Kindly send Honorable Graham Elliott, Highway Commissioner, Washington, North Carolina, a copy of the drawing of the ferry you suggested for the Southport-Fort Fisher run that you showed us at Southport last year. Mr. Ell-

Continued On Page 4

County Members Attend Meeting

Future Homemakers Of America Attend District Meeting Saturday At New Bern High School

"Portraits of Good Family Life" was the theme of the 1963 Future Homemakers of America District 11 Rally held in New Bern Saturday.

The meeting was presided over by Judy Faye Smith, state president of the F. H. A., from the East Duplin Chapter. The U. S. Marine Color Guard from Cherry Point Marine Base presented the colors.

Members were welcomed by W. L. Flowers, principal of New Bern High School. To save time it was voted to not read the minutes of the last rally. E. P. Blair, principal of Farm Life High School, gave an impressive talk on "How Important Is a Home".

Donald Smith then led the group in singing. After the announcements were made by Miss Fischel, Judy and Diane Joyner sang a duet, "Bless This House". The meeting then dismissed for lunch.

After lunch members assembled in the auditorium for the remainder of the program. The New Bern High School Band gave a 30 minute concert which was enjoyed by everyone.

Patsy Ward, Kay Vereen and Sue Marsh did a pantomine to "I'm Going Back To School" which brought an uproar of laughter.

The girl elected for State Recreation Chairman was Judy Eliott from the Farm Life Chapter. First alternate is Nan Lancaster from Charles B. Aycock and 2nd

(Continued On Page 4)

Perfect Weather Greets Canadians

Visitors Spent Enjoyable Thanksgiving (Canadian) Holiday Weekend Visiting In This Area

The 40 Canadians who spent the weekend visiting Canadiana Shores at Boiling Spring Lakes and the surrounding area were well pleased with the trip and liked the warm weather, according to General Manager Author Greene.

"Everything went like a well oiled machine," Manager Greene said of the tour. "They liked the area very much and several decided to purchase property here."

The trip was so successful that another group will be here November. "Then groups will follow at two week intervals," he added.

The three day trip to Brunswick county was arranged by Manager Greene and President W. B. Phillips of the Sumcot Development Corporation Limited of Toronto, which has purchased an area known as Canadiane Shores in the Boiling Spring Lakes Development.

The 40 Canadians, under the leadership of Jim Hay of the Sumcot Corporation, left Toronto by chartered bus Thursday. After an all night and day drive, the group arrived at the El Berta Motel in Wilmington Friday night.

They were met at the motel by Manager Greene and other members of the Boiling Spring Lakes staff. The travellers were guests of Sumcot at a dinner Friday night after which their evening was free for sightseeing in Wilmington or resting at the motel.

The group was welcomed to the area by Wilmington Mayor Pro-Tem John C. Symmes who substituted for Mayor O. O. Allsbrock, during ceremonies at the motel Saturday morning.

After the welcome the Canadians boarded their bus at the motel and were taken on a tour of the area by Manager Greene. They viewed the battleship "Northe Carolina" before visiting Orton Planatation, Brunswick Town, Fort Anderson and Southport Sat-

(Continued on Page 4)

Teacher Change In Local School

A new teacher has been hired at Southport High School and another has been promoted because of the increased enrollment at the school, according to Principal Willard Cox.

Mrs. Catherian B. Barnes of Southport has been employed as a sixth grade instructor. She is a former teacher at the school who has been on a leave of absence.

Mrs. Barnes replaces Mrs. A. W. Taylor who has been promoted to the high school section. She will instruct classes in home economics, English, general business and math.

Homecoming Day For New Hope

Annual Observance Scheduled At Presbyterian Church Near Winnabow On Sunday

The new Hope Presbyterian Church of Winnabow, will celebrate its annual homecoming Sunday. The activities will begin with Sunday School at 10 a.m. At 11 there will be a service of Holy Communion. Dinner will be served on the church grounds at 12:30. At 2 p. m. there will be a service of fellowship and worship led by Mrs. Roy Swain and S.C. Purvis, a deacon of the New Hope Church

The New Hope Church was organized October 21, 1895, and has furnished Presbyterians of North Carolina with many leaders. Chairman of the planning committee for the celebration is Purvis, Clerk of the Session. The Rev. Robert T. Childs, Jr. paster of the church, will be the preacher and celebrant for the Communion Service. Many friends and former members of the church are expected to attend and the public is cordially invited.

Brief Bits Of NEWS

IN VETERANS HOSPITAL .. ....

Capt. Hulan Watts of Southport is a patient at Veterans Hospital in Columbia, S. C. Mrs. Watts left today to visit her husband.

BOX SUPPER

Waccamaw Grange 1218 will hold a box supper dinner Thursday night, October 24, at 7:30 p. m. at Waccamaw High School. Everyone is invited.

NEW SCHEDULE

Office hours for the Local Draft Board will be changed from 8:30 a. m.—5:30 p. m. til 8 a. m.—5 p. m. This change went into effect Monday.

MYF SUB-DISTRICT

"Race Relations" will be discussed at a meeting of the M. Y. F. Sub-District at Shiloah Methodist church near Holden's Beach Monday at 7 p. m.

LELAND SCHOOL COMMITTEE

The members of the Leland School Committee for 1963-64 is composed of J. Ellie Gainey, Chairman, James E Clemmons, secretary; Tom Gilles, Garland Bordeaux and Lawrence Smith.

SOUTHPORT PTA

The regular meeting of the Southport PTA will be held Thursday at 7:30 p. m. A program has been planned that everyone will enjoy. The Girl Scouts will open the meeting. Mrs. Pete Lee, membership chairman, urges parents and friends to join this month.

NCEA MEETING

The 41st Annual Convention of the Southern District of the North Carolina Education Association will be held in Fayetteville Tuesday. Tom Ray of Southport High School is vice-president of the Department of Health and Physical Education division while Mrs. Virginia Winfree of Shallotte High School is secretary of the department of business education.

BENEFIT BARBEQUE

The Leland Volunteer Fire Department is having its monthly barbecue supper Saturday from 12 noon to 8 p. m. The menu will consist of barbecued pork,candied yams, cold slaw and hush puppies. For free delivery call the Fire Department RO2-5438 and a fireman will deliver the barbecue anywhere within the fire district. Funds made from this supper will be used for Fire Department operating expenses.

Participate In District Meet

Three Southport Clubs Represented At District Meeting Of Women's Clubs At Wallace

The theme of the present administration of the North Carolina Federation of Women's Clubs under the leadership of Mrs. James M. Harper, Jr. of Southport, President, is "Of the past, mindful, to the present, faithful, of the future, hopeful". This theme was carried out colorfully at the district meeting in Wallace Wednesday,.

Local presidents from the clubs in the District attended in the costume of the period in which their club was founded.

Led by Mrs. Gilliam Hornstein, president of Southport Junior Club, the assembly pledged allagiance to the flag.

Mrs. John D. Robinson of Wallace then introduced Mrs. Harper, who spoke to the members on a phrase from the Club Collect, "Let Us Take Time". "Let us take time", said Mrs. Harper, "to share our blessings, to separate the important things from the unimportant things, to study, to put our better impulses into action."

Highlight of the awards was the presentation of the Jessie Taylor silver bowl, given each year to the club contributing the most overall community service. Winner this year was the North Carolina Jr. Sorosis of Wilmington.

After Mrs. Harper's talk, the

Continued On Page 6

Four Brunswick Boys Are Hurt

Monday Afternoon Accident Sends Four Wilmington College Students To Hospital With Injuries

Four Brunswick county men, all of them students at Wilmington College, were hospitalized Monday as a result of an automobile accident at an overpass near the campus.

Injured were Leonard Lancaster, son of Mr. and Mrs. Lacy Lancaster of Supply; Freddie Gore, son of Mr. and Mrs. Elwood Gore of Supply; Frankie Norris, son of Mr. and Mrs. Mendel Norris of Hickmans Crossroads; and Howard Anderson, son of Mr. and Mrs. M. D. Anderson of Hickmans Crossroads.

Reports indicate that it was a one-car accident which occurred about 6 p. m. The compact car rolled down an embankment and the men sustained injuries of varying degrees of seriousness. The car was demolished.

TIME and TIDE

It was October 15, 1958, and the Red Cross had disbursed more than $15,000 to county citizens who suffered losses during Hurricane Helene. In order to light the playing field at Bolivia, Homer Holden donated three poles while Foster Mintz, H. E. Nance, Taylor Albright, Douglas Hawes and Sherwood Johnson contributed one each.

William C. Blake of Southport completed Marine basic training at Paris Island. Elmore Motor Company of Bolivia was celebrating its 25th anniversary. Rev. L. D. Hayman suffered a dislocated shoulder, broken ribs, sprains and lacerations as a result of being thrown from his jeep when it collided with an automobile on the Beach road.

It was October 14, 1953, and M. C. Gore and Odell Williamson purchased Ocean Isle Beach for $190,000. The driving of permanent pillings for the dock at Sunny Point was to begin next week.

E. J. Prevatte returned to Southport to practice law after a year in Lumberton. Mayor J. A. Gilbert signed a contract for Southport to purchase electric power wholesale from Carolina Power and Light company. Deon Stanaland, son of Mr. and Mrs. Ernest Stanaland of Ash, was a stident at Clemson College.

It was October 13, 1948, and Democrats W. Kerr Scott, candidate for governor, and F. E. Carlyle, nominee for Congress, appeared at a rally in Southport. Several new homes were being built at Holden Beach.

Continued On Page 4

Retired Postal Worker Stricken

Whiteville Man Dies Of Heart Attack While Fishing Friday At Vesta Pier At Sunset Beach

A well-known retired postal employee of Whiteville, Jack J. Vereen, died Friday night, while fishing from Vesta Pier at Sunset Beach in Brunswick County.

Mr. Vereen, 71, years old, had been a custodian at the Whiteville post office for some 23 years prior to his retirement in May, 1962.

Brunswick County Coroner Lowell Bennett, called to the scene, ruled that death was caused by a heart ailment, or coronary thrombosis. He died about 9 p. m., Friday.

The retired postal worker is said to have been on a fishing trip at the time and, according to a companion on the trip, was cutting bait when stricken. He collapsed and aid was summoned, but death

Continued On Page 3

Tide Table

Following is the tide table for Southport during the week. These hours are approximately correct and were furnished The State Port Pilot through the courtesy of the Cape Fear Pilot's Association.

HIGH	LOW
Thursday, October 17,	
7:39 A. M.	1:33 A. M.
7:48 P. M.	1:57 P. M.
Friday, October 18,	
8:14 A. M.	2:08 A. M.
8:22 P. M.	2:36 P. M.
Saturday, October 19,	
8:51 A. M.	2:43 A. M.
8:56 P. M.	3:15 P. M.
Sunday, October 20,	
9:25 A. M.	3:18 A. M.
9:28 P. M.	3:54 P. M.
Monday, October 21,	
9:59 A. M.	3:53 A. M.
10:00 P. M.	4:34 P. M.
Tuesday, October 22,	
10:36 A. M.	4:28 A. M.
10:40 P. M.	5:16 P. M.
Wednesday, October 23,	
11:18 A. M.	5:08 A. M.
11:26 P. M.	6:03 P. M.