Nurses Draw Great Praise

Following the recent death of a member of her immediate family at Dosher Memorial Hospital, a niece of the deceased wrote the following letter to members of the staff:

"My Dear Ladies,

"Words seem but a small expression of gratitude for the excellent care given to my aunt, Mrs. Delena Gantt. If Aunt Sis had been aware of your presence I know she would have loved each and every one of you. Her husband sends his thanks through me, as he is unable to write. He has praised you nurses to family and friends alike since returing home.

"Needless to say we were all quite impressed by your small hospital there, and are equally disturbed at the thoughts of its closing. Hopefully the people there in your own city will see what a worthwhile facility they have in their midst.

"Mrs. Gantt's family, those of us who met you, have asked that in lieu of flowers contributions be made to J. Arthur Dosher Memorial Hospital. Though they will not amass any great amount of money, maybe it will show your board of trustees that many people outside of your town profit by the hospital's fine services.

"Continue the good work ladies, and may God bless each and every one of you.

"Many thanks too for the kindness shown to a nurse 'on the other side of the fence'. I shall never forget you all.

"Susan Warren"

Mrs. Warren is a registered nurse who has had wide experience while working on the staff of several large hospitals.

TV Program Schedule

As Furnished By Individual Stations

WWAY CHANNEL 3 WILMINGTON, N. C.

PROGRAMS LISTED THURSDAY - THURSDAY

7:10 WAKE UP WEATHER
7:25 MOMENTS FOR MEDITATION
7:30 ARTHUR SMITH
8:00 NEW ZOO REVIEW
8:30 MORNING MOVIE
10:20 MID MORNING REPORT
10:30 COFFEE TALK
11:00 IT'S YOUR BET
11:30 BRADY BUNCH
12:00 PASSWORD
12:30 SPLIT SECOND
1:00 ALL MY CHILDREN
1:30 LET'S MAKE A DEAL
2:00 NEWLY WED GAME
2:30 THE GIRL IN MY LIFE
3:00 GENERAL HOSPITAL
3:30 ONE LIFE TO LIVE
4:00 LOVE AMERICAN STYLE
4:30 GOMER PYLE
5:00 WILD WILD WEST
6:00 CHANNEL 3 NEWSWATCH
6:30 ABC NEWS

THURSDAY 6/20

7:00 TO TELL THE TRUTH
7:30 DRAGNET
8:00 CHOPPER ONE
8:30 FIRE HOUSE
9:00 KUNG FU
10:00 STREETS OF SAN FRANCISCO
11:00 CHANNEL 3 NEWSWATCH
11:30 WIDE WORLD ENTERTAINMENT
1:00 FINAL EDITION NEWS

FRIDAY 6/21

7:00 TO TELL THE TRUTH
7:30 DRAGNET
8:00 BRADY BUNCH
8:30 PRIMAL MAN
9:30 ODD COUPLE
10:00 SUPER SUMER MUSIC

11:00 CHANNEL 3 NEWSWATCH
11:30 WIDLE WORLD ENTERTAIN
1:00 FINAL EDITION NEWS

SATURDAY 6/22

7:30 KID POWER
8:00 BUGS BUNNY
8:30 YOGI'S GANG
9:00 SUPER FRIENDS
10:00 LASSIE'S RESCUE RANGERS
10:30 GOOBER AND THE GHOST
11:00 THE BRADY KIDS
11:30 MISSION MAGIC
12:00 ABC SUPERSTAR MOVIE
1:00 AMERICAN BANDSTAND
2:00 AFTERNOON MOVIE
"The Marauders"
3:30 CINDERELLA
4:30 CELEBRITY BOWLING

5:00 WIDE WORLD OF SPORTS
6:30 NASHVILLE MUSIC
7:00 HEE HAW
8:00 PARTRIDGE FAMILY
8:30 COACHES ALL-AMERICA FTBALL

10:00 OWEN MARSHALL
11:00 ABC WEEKEND NEWS
11:15 SAT NIGHT MOVIE
"The Inspector General"

SUNDAY 6/23

7:45 CAVALCADE OF QUARTETS
8:30 CONRAD HINSON FAMILY
9:00 DAY OF DISCOVERY
9:30 REX HUMBARD
10:30 OLD TIME GOSPEL HOUR
11:30 MAKE A WISH
12:00 MCCROY GARDNER
12:30 UNTAMED WORLD
1:00 DIRECTIONS
1:30 ISSUES AND ANSWERS
2:00 OUTDOORS WITH CALLAWAY
2:30 SUNDAY AFTERNOON MOVIE
"Right Cross"
4:00 KISSINGER
5:00 WORLD INV. TENNIS

6:00 OTHER PEOPLE, OTHER PLACI
6:30 REASONER REPORT
7:00 LASSIE
7:30 FBI
8:30 ABC SUNDAY MOVIE
"Assassination Bureau"
10:30 F. TROOP
11:00 ABC WEEKEND NEWS
11:15 ARTHUR SMITH

MONDAY 6/24

7:00 TO TELL THE TRUTH
7:30 DRAGNET
8:00 ROOKIES
9:00 ABC MONDAY NIGHT MOVIE
"Talent For Loving"
11:00 CHANNEL 3 NEWSWATCH
11:30 WIDE WORLD ENTERTAIN

TUESDAY 6/25

7:00 TO TELL THE TRUTH
7:30 DRAGNET
8:00 HAPPY DAYS
8:30 ABC TUESDAY NIGHT MOVIE
"The Chadwick Family"
10:00 MARCUS WELBY
11:00 CHANNEL 3 NEWSWATCH
11:30 WIDE WORLD OF ENTERTAIN

WEDNESDAY 6/26

7:00 TO TELL THE TRUTH
7:30 DRAGNET
8:00 THE COWBOYS
8:30 ABC WEDNESDAY MOVIE
"Man Who Could Talk to Kids"
10:00 DOC ELLIOT
11:00 CHANNEL 3 NEWSWATCH
11:30 WIDE WORLD OF ENTERTAIN

THURSDAY 6/27

7:00 TO TELL THE TRUTH
7:30 DRAGNET
8:00 CHOPPER ONE
8:30 FIRE HOUSE
9:00 KUNG FU
10:00 STREETS OF SAN FRANCISCO
11:00 CHANNEL 3 NEWSWATCH
11:30 WIDE WORLD OF ENTERTAIN

WECT CHANNEL 6 WILMINGTON, N. C.

PROGRAMS LISTED THURSDAY - THURSDAY

6:30 CAROLINA IN THE MORNING
7:00 TODAY SHOW
7:25 LOCAL NEWS
7:30 TODAY SHOW
8:25 JOHNNY JOYCE
8:30 TODAY SHOW
9:00 MIKE DOUGLAS
10:00 DINAH'S PLACE
10:30 JEOPARDY
11:00 WIZARD OF ODDS
11:30 HOLLYWOOD SQUARES
12:00 JACKPOT
12:30 CELEBRITY SWEEPSTAKES
12:55 NEWS
1:00 JIM BURNS SHOW
1:30 AS THE WORLD TURNS
2:00 DAYS OF OUR LIVES
2:30 DOCTORS
3:00 ANOTHER WORLD
3:30 HOW TO SURVIVE A MARRIAGE
4:00 SOMERSET
4:30 GENTLE BEN
5:00 BONANZA
6:00 NEWS, SPORTS, WEATHER
6:30 NBC NIGHTLY NEWS

THURSDAY 6/20

7:00 TRUTH OR CONSEQUENCES
7:30 GREEN ACRES
8:00 NATIONAL GEOGRAPHIC
9:00 IRONSIDE
10:00 COMEDY STORE
11:00 NEWS, SPORTS, WEATHER
11:30 JOHNNY CARSON

FRIDAY 6/21

7:00 TRUTH OR CONSEQUENCES
7:30 GREEN ACRES
8:00 SANFORD & SON
8:30 GLADYS KNIGHT AND THE PIPS
9:00 FRIDAY NIGHT MOVIE
"The Groundstar Conspiracy"

11:00 NEWS, SPORTS, WEATHER
11:30 JOHNNY CARSON SHOW
1:00 MIDNIGHT SPECIAL

SATURDAY 6/22

7:00 DANIEL BOONE
8:00 LIDSVILLE
8:30 ADDAMS FAMILY
9:00 EMERGENCY PLUS 4
9:30 INCH HIGH, PRIVATE EYE
10:00 SIGNUMD
10:30 PINK PANTHER
11:00 STAR TREK
11:30 BUTCH CASSIDY
12:00 THE JETSONS
12:30 GO
1:00 SOUL TRAIN
2:00 MAJOR LEAGUE BASEBALL

5:00 LAWRENCE WELK
6:00 NEWS, SPORTS, WEATHER
6:30 NBC NIGHTLY NEWS
7:00 FLIP WILSON
8:00 EMERGENCY
9:00 SATURDAY NIGHT MOVIE
"I Want To Live"
11:30 ROCK CONCERT

SUNDAY 6/23

8:00 BETHELEM GOSPEL HOUR
8:30 ORAL ROBERTS
9:00 RED WHITE
9:30 GOSPEL HOUR
10:00 GOOD NEWS GOSPEL
10:30 THE PRISONER
11:30 UNDER DOG
12:00 MEET THE PRESS

1:00 SURVIVAL
1:30 GREEN ACRES

2:00 TRIPLE FEATURE MOVIE
"Deadline at Dawn"
"Sealed Cargo"
"Return of the Badmen"
6:30 SUNDAY NEWS
7:00 WILD KINGDOM
7:30 WORLD OF DISNEY
8:30 MYSTERY MOVIE
10:00 NBC NEWS REPORT
11:00 CHAMPIONS

MONDAY 6/24

7:00 TRUTH OR CONSEQUENCES
7:30 GREEN ACRES
8:00 NBC MAJOR LEAGUE BASEBALL

11:00 NEWS, SPORTS, WEATHER
11:30 JOHNNY CARSON

TUESDAY 6/25

7:00 TRUTH OR CONSEQUENCES
7:30 GREEN ACRES
8:00 ADAM 12
8:30 NBC TUESDAY MYSTERY
10:00 POLICE STORY
11:00 NEWS, SPORTS, WEATHER
11:30 JOHNNY CARSON SHOW

WEDNESDAY 6/26

7:00 TRUTH OR CONSEQUENCES
7:30 GREEN ACRES
8:00 CHASE
9:00 WEDNESDAY NIGHT MOVIE
"How to Commit Marriage"
11:00 NEWS, SPORTS, WEATHER
11:30 JOHNNY CARSON SHOW

THURSDAY 6/27

7:00 TRUTH OR CONSEQUENCES
7:30 GREEN ACRES
8:00 NATIONAL GEOGRAPHIC
9:00 IRONSIDE
10:00 COMEDY STORE
11:00 NEWS, SPORTS, WEATHER
11:30 JOHNNY CARSON SHOW

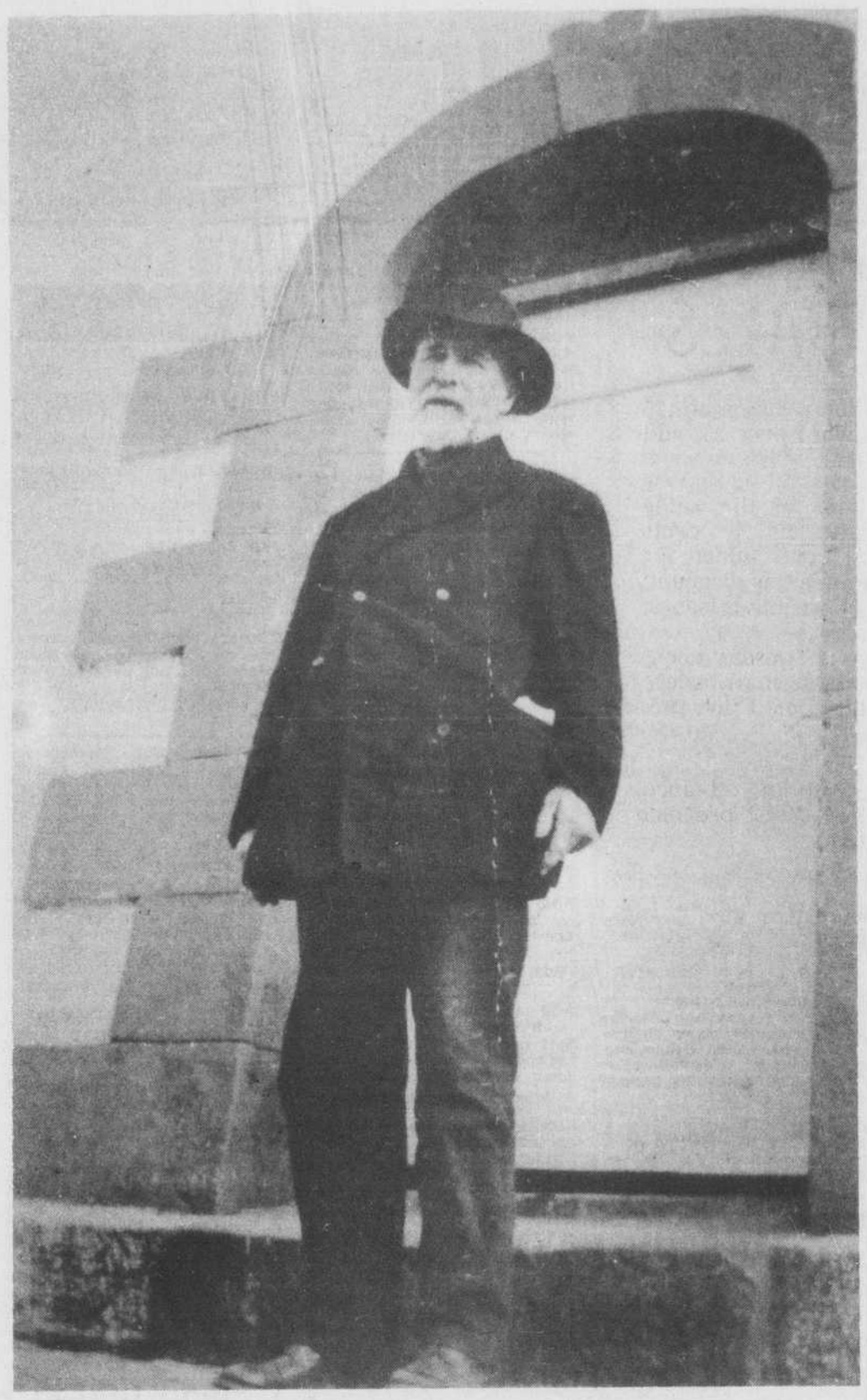

The Way It Was

This is a photograph taken of the late Capt. Sonny Dosher, member of the U.S. Lighthouse Service, standing in the doorway of Bald Head Lighthouse, still the most famous landmark of this nearby tropical island. Capt. Dosher was another in the long line of local residents who spent their years protecting lives and property along the Atlantic coast. This picture is included in "Capt. Charlie and the Lights of the Lower Cape Fear," a volume authored by Mrs. Ethel Herring of Winston - Salem.

Hayride Set

Interested youth and members of the Brunswick UMYF Sub - District will have a hayride and wiener roast this Sunday.

All youth are asked to meet at the Boiling Spring Lakes service station at 6 p.m. From there they will travel by tractor-drawn wagons to Black Snake where they will enjoy a wiener roast, fellowship singing and a devotional service.

The cost per individual will be $1.50. A date or friend may be invited. Each person should bring a blanket.

The hayride will be chaperoned by Mr. and Mrs. Wright Clemmons of Bolivia. They were recently elected Sub - District Lay Counselors for the Brunswick Sub - District.

Ferry Schedule

Leave SOUTHPORT	Leave FORT FISHER
7:00 a.m.	8:00 a.m.
9:00 a.m.	10:00 a.m.
11:00 a.m.	12:00 noon
1:00 p.m.	2:00 p.m.
3:00 p.m.	4:00 p.m.
5:00 p.m.	6:00 p.m.

Capacity: Approximately 20 cars.

Fares and rates applicable one way: Pedestrians 25 cents; bicycle and rider 50 cents; passenger cars, station wagons, carry-all, pickup trucks, campers 20 ft. or less in length and motorcycles $1.50; other vehicles or combinations up to 40 ft. in length $3; all other vehicles or combinations up to 55 ft. in length $10. (Vehicle fares include driver and passengers).

Crossing time: Approximately 30 minutes.

Gross load limit: Any axle 13,000 lbs; 2 axles (Single vehicle) 24,000 lbs; 3 or more axles (single or combination vehicle) 36,000 lbs.

FISHING MUST HAVE BEEN GOOD on the city pier Friday, witness the 15-lb. bluefish landed by Watson Tomlinson (above). At the same time (shown in the lower right of the above photo) a 100 - lb. - plus turtle was beached by Milton Mullerweiss (left), getting an assist from Al Dosher. Watson kept his catch for supper; the turtle was immediately released and soon found deep water.

Waterfront

One fellow who was interested in our recent account of a visit to Norway was Herman Sellers of Southport, who served aboard a U.S. destroyer on escort duty for the Murmansk run during World War II.

"How did you like the fiords" Herman asked. We told him we thought they were great, some of the most beautiful scenery we ever saw.

"Did they tell you how deep they are?" he wanted to know. We told him they said they were as deep as the mountains around them are high, and that's plenty deep.

Herman also wanted to know if we had noticed anything peculiar about the echoes in the fiords. We had not, and told him so. "Well, when we were there during the war the fiords would pick up the sound of German planes on bombing missions long before they were in sight and that gave us a chance to get ready for them. All of us thought the fiords were fine."

Herman was not the only member of his family on duty in the Navy in that area during World War II. His uncle Remnal Hewett had volunteered for Navy duty and was placed aboard a merchant vessel as a member of the Naval gun crew for a trip on the Murmansk run. That was considered to be among the most hazardous assignments in the Navy during the early days of the war, because the German bombers were close enough to home base to give them a fit.

Incidentally, we always held a special admiration for Remnal because he had volunteered for service when there was no threat of his being drafted. He was a veteran of World War I in which he served in the Army.

On Friday while fishing near the light tower aboard the Idle On II, Capt. Billy Potter reported losing the hatch cover from this Southport - based charterboat. Sunday while out with a party aboard the Idle On III, Capt. Larry Stubbs spotted the floating hatch cover, retrieved it and returned it to the sister vessel in the Watts fleet.

Larry said he found it about 12 miles from where it had been lost overboard three days earlier. What would you say the odds are against that ever happening again?

Fishing must have been good in the Cape Fear River, for not in a long time have we seen so many boats working near the old U.S. Quarrantine Station and in the area between Battery Island and Bald Head. We never heard what they were catching.

The Southport - Fort Fisher ferry still is the biggest bargain boatride we know about. They don't need any free advertising this time of year for vehicular traffic because usually the deck is filled to capacity. But there are facilities for hauling walk - on passengers, and there is plenty of room for more than usually make the trip.

We highly recommend this as an interesting thing to do, particularly for upstate visitors.

CARD OF THANKS

The family of Andrew Lesh wishes to thank all friends and relatives for their kindness and sympathy during the sickness and loss of Mr. Lesh.

The Andrew Lesh Family

For Heritage House

Early Tools Being Sought

Implements used to ease life in past years — hand tools, farm tools, ingenious kitchen equipment — are needed to round out the display at Heritage House during the Fourth of July Festival in Southport.

Antique furniture, glassware and toys and period clothing are among the many items to be shown at the display. Momentoes of American wars also have been suggested as display items.

The loan of these and other treasures from the homes of Southport and neighboring communities is essential to the success of Heritage House, a joint project of Southport's two woman's clubs and three garden clubs.
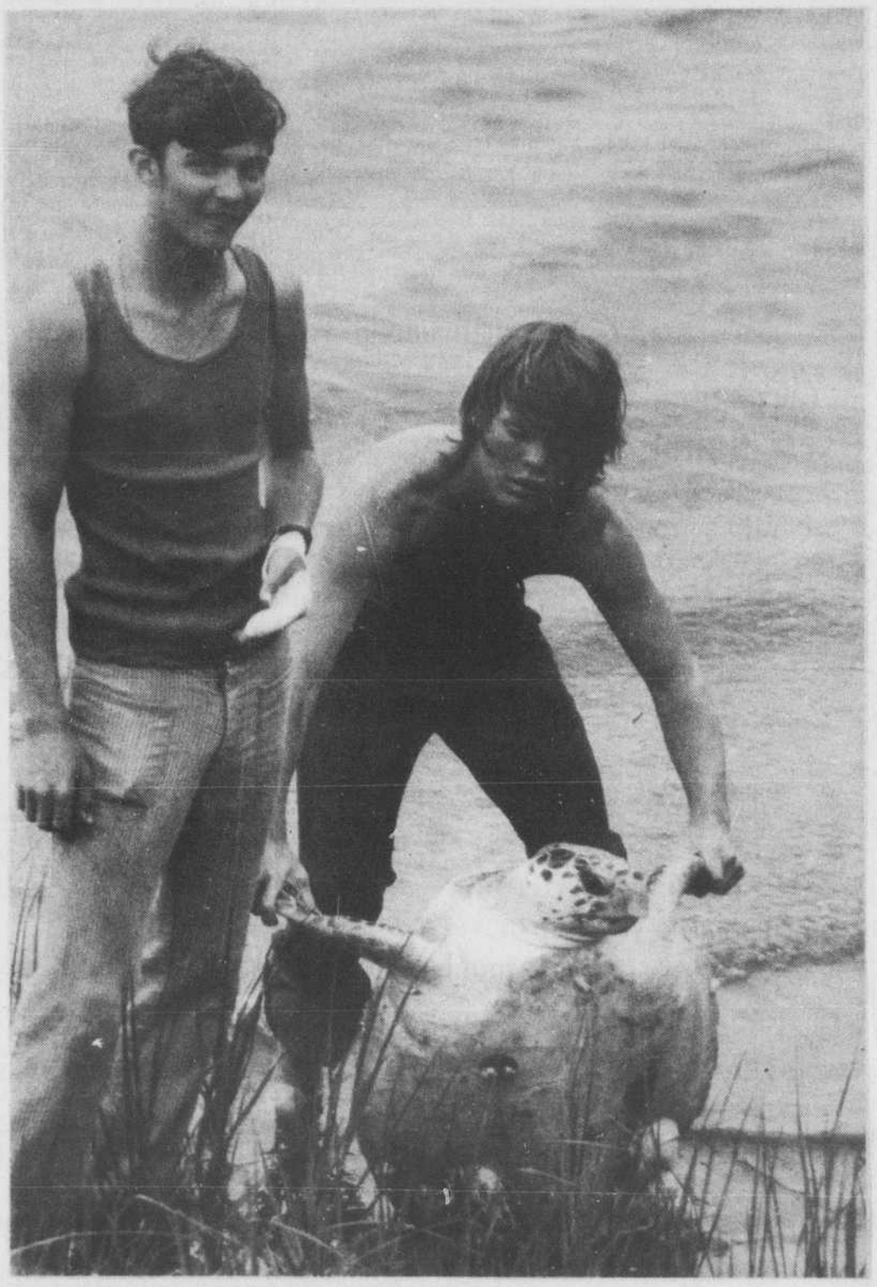
The exhibit will be open from 1 to 5 p.m. July 2 and from 9 a.m. to 5 p.m. July 3 and 4, at the Community Building on the waterfront. Admission will be free and noting will be for sale.