

## THE JAMESTOWN TER-CENTENNIAL.

A Veritable Dreamland Is Now Complete.

MAGNIFICENT PROGRAMME ARRANGED FOR CAROLINA WEEK.

Carolina Exhibits Are the Envy of Other States—Commercial, Educational and Social Life of the Old North State Will Hold Sway During Week Beginning August 12th.

Never before in the history of the country, has there been held an Exposition with so many attractive features, as the Jamestown Ter-Centennial, now in full swing, on the historic waters of Hampton Roads, some eight miles from the city of Norfolk, Virginia.

The immense exhibit palaces, state government buildings, all of a permanent or semi-permanent construction, set off with the most luxuriant trees and foliage, give to this Exposition appearance distinct from all of its predecessors.

### Object of the Exposition.

The object of the Jamestown Exposition is, primarily to celebrate the three hundredth anniversary of the founding of the first English settlement on American soil, which, as history records, occurred on the 13th day of May, 1607, on the peninsula. The little band of hardy pioneers named the village Fort James, later James City and finally Jamestown. This settlement was the sequel of a long journey of three vessels, the Godspeed, Susan Constant and Discovery, which set sail from Blackwall, England, on the 16th day of December, 1606, under the command of Christopher Newport.

### Historic Points

Within an hour's ride, by either boat or train, are such places as Yorktown, where Cornwallis surrendered to the Continental army; Old Point Comfort and Fortress Monroe, whose grim walls and winding moat make it one of the most picturesque spots in the country. These and many other places of historic interest give an appropriate setting to the Jamestown Exposition.

The illumination at night is a scene, in itself worthy a journey of a thousand miles to witness, and with all the outlines of the buildings aglow, the paths or "canoe trail," "Lovers Lane," twinkling with the myriads of little lights, the War Path a blaze of electricity, the many powerful searchlights playing the heavens with the lights of a dozen cities and nesting towns, what more sublime or beautiful could be imagined.

### The War Path.

On the amusement section of the Exposition, called "The War Path" there is every conceivable amusement and diversion where the visitor to the Exposition, after a long day of sight-seeing can relax and let himself drift with the pleasure-seeking from one amusement to the next on this "Great White Way" where the lights ever twinkle and the noise of the oriental music can ever be heard.

### Tar Heels Gather August 10th

The program arranged for North Carolina Week at Jamestown assures the presence at the Exposition between August 12th and 17th of July 75,000 or probably 100,000 Tar Heels. The movement of "Down Homers" to the exposition will begin in earnest Saturday, August 10th, many preparing to go in advance and spend the entire week.

North Carolina will do herself proud and set the pace for all States at the Exposition.

### Military Pageant.

The Military and Naval pageant to pass in review before Governor Glenn on Lee's Parade will comprise about 10,000 or 12,000 men, the National Guard, several regiments of regulars and the sailors and marines from the warships in Hampton Roads. The streets of Norfolk will see the greatest demonstration witnessed there since the war. The "Down Homers" will be in the saddle.

Every detail for a perfect week is being carefully planned.

### Tar Heel Exhibits

North Carolina the most progressive of Southern States, is credited with presenting the best, most com-

plete and comprehensive exhibit at the exposition. The State's activities and achievements are presented in a most praiseworthy manner. It shows the State as it is, with its vast and undeveloped wealth, its unworked mines, its fabulous water powers, its liberal acres of farming land with incredible fertility, and countless opportunities for the brain worker.

### Agriculture.

The exhibit by the State Board of Agriculture occupies three thousand feet of floor space in the State's Exhibit Building on one of the central spaces with aisles on either side. The location is good. Here is shown the wonderful resources of the State and the display is arranged so that all monotony is broken.

### Furniture.

No one exhibit at the Exposition has attracted more attention and been the object of more favorable comment than the North Carolina Furniture Exhibit. It is in charge of Mr. A. B. Chisholm, and is located in the State's Exhibit Building.

Thirteen factories are represented, STATISTICS OF GROWTH.

1890, 4 furniture factories, employing 123 hands; capital \$41,000  
1900, 44 furniture factories, employing 1,759 hands; capital \$1,023,374.

1905, 105 furniture factories, employing 5,164 hands; capital \$4,751,964.  
1806, value of output \$8,500,000

### Textile Exhibit.

Attracting the attention of visitors from all parts of the world and amazing the people of the whole country is North Carolina's Textile Exhibit.

Its equal has never been displayed by any State at a World's Fair and the honor reflected upon the State makes it a matter of pride to all North Carolinians.

No exhibit at the Exposition is viewed with more interest and is attracting more attention.

### Educational.

The educational exhibit of the State of North Carolina at the Exposition is a complete demonstration of the educational methods employed in the various parts of the State, and graphically represents the public school system of that State.

The exhibit consists of pictures, charts, maps and the handwork of the students.

### Randolph Schools.

There are also many interesting pictures showing the old and new rural progress in schoolhouse improvement during the past six years. Among these is a most attractive display of School Buildings from Randolph County.

### State School for the Blind.

The North Carolina State School for the Blind has a most interesting and attractive exhibit at the World's Fair in the Northwest corner of the Social Economy Building right at the main entrance. It is by far the largest and most representative display of its kind to be found.

### Negro Exhibit at Jamestown.

For the first time in history a government has made an expensive exhibit at a great international exposition to show the progress of the negro race. The United States appropriated \$1,000,000 for a "Negro Building" at the Jamestown Exposition and some of the progressive men and women of the negro race raised an additional fund for exhibits and other needed buildings. Within the walls of the Negro Building are many exhibits that will surprise visitors, exhibits which would do credit to any race on the face of the globe.

Immediately upon entering the Negro Building main entrance is the exhibit of the North Carolina Deaf, Dumb and Blind Institution, in charge of Mabel Hoover, one of the teachers from the institution at Raleigh. It will be surprising to North Carolinians to see what work is being turned out by the nutes who are being educated by the State.

### Historical Exhibit

The North Carolina State Historic Exhibit, but recently installed in the History building at the Exposition, now forms one of the most valuable collections at the Ter-Centennial. The exhibit, which is partly under the auspices of the Wachovia Historic Society, a Moravian organization of Winston-Salem, N. C., is under the direction of Mrs. Lindsay Patterson, of Winston, chairman of the committee; Miss Schenck, of Greensboro, Miss Mary Hinton, of Raleigh, and

Continued in the Fifth Column.



North Carolina Building at Jamestown.

## PROGRAM FOR NORTH CAROLINA WEEK.

Encampment of North Carolina Land and Naval Forces August 12th to 17th, Inclusive—Daily Military Exercises by the North Carolina Troops and Other Military Organizations—Daily Concerts by North Carolina Military Bands.

**August 13th.**—Gov. Glenn, staff and official party will arrive via Seaboard Air Line Railway, at Portsmouth, on the News & Observer Expedition Special, about 5:30 p. m. They will be met at the station by a committee from the North Carolina Society of Norfolk, who will escort them to their hotel in Norfolk, where they will be the guests of the North Carolina Society.

### Press Day.

**August 14th.**—At 10 a. m. the Governor and party will be driven over the city of Norfolk in automobiles, having the colors of the State of North Carolina.

**1 p. m.**—Upon the arrival of the Governor of North Carolina at the exposition grounds he will be received at the gates by a reception committee, consisting of the officials of the Jamestown Exposition Company, and escorted to the North Carolina State Building, where he will remain during North Carolina Week.

**4 p. m.**—The Governor and official party will visit the North Carolina exhibits in the various exhibit palaces, where they will be received by members of the North Carolina Commission.

### Governor's Day

**August 15th.**—At 11 a. m. the Governor of North Carolina will leave for North Carolina State Building, accompanied by the staff, members of the North Carolina Commission and a military escort of the North Carolina State Troops, arriving at the Auditorium Building at 11:30 a. m., where the following exercises will take place.

### Auditorium—11:30 a. m.

Opening prayer by the Rev. Dr. Christyberg.  
11:45.  
Hon. G. S. Powell, President of the North Carolina Commission and Master of Ceremonies, will present Hon. H. St. George Tucker, President of the Jamestown Exposition Company, who will deliver the address of welcome on behalf of the exposition.  
Music.  
Address by Lieutenant-Governor Francis D. Winston, of North Carolina.  
Music.  
Address by the Hon. Robert B. Glenn, Governor of North Carolina.  
Music.  
(Music will be furnished by the North Carolina Third Regiment Band.)

### Reviewing Stand—5 p. m.

Review by Governor Glenn, of North Carolina, assisted by the Governor of Virginia, Governor of Massachusetts, Major-General F. D. Grant, Admiral Harrington and other army and navy representatives.

Review will consist of the soldiers and sailors stationed at the exposition, the North Carolina troops and other military organizations encamped at the exposition.

Detailed military program will be arranged later.  
**8:30 to 11 p. m.**—Reception to the Governor of North Carolina by the North Carolina State Commission at the North Carolina State Building.

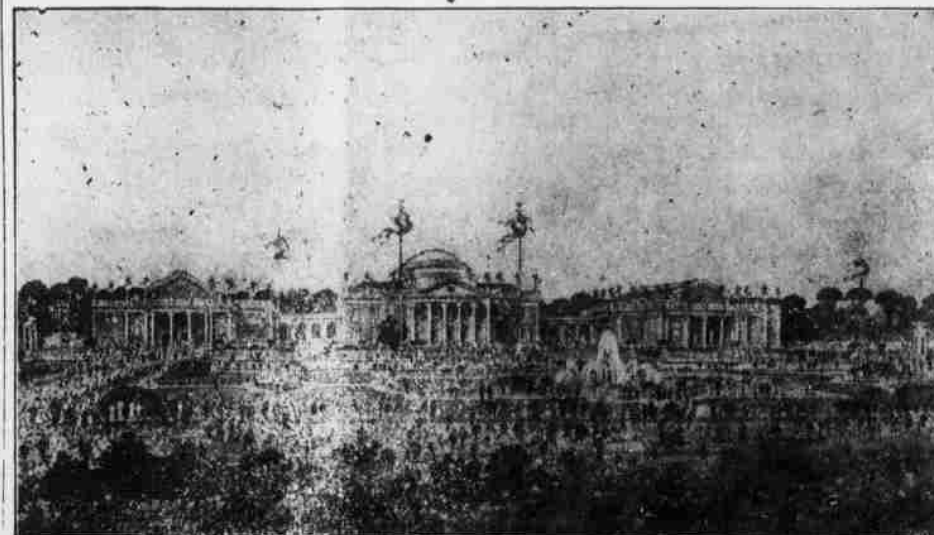

Auditorium Where Exercises Will be Held During North Carolina Week at Jamestown.

Mr. J. A. Lineback, of the Wachovia Historic Society.

The Moravian exhibit is a most interesting collection of the handicraft and genius of the great people of that denomination who settled in North Carolina in the early part of the eighteenth century. Among the relics of this exhibit are the first fire engine imported into this country, also one of the first printing presses which was captured later by Cornwallis and used in the printing of his orders. Pottery, bead work and pewter ware form an important part of the collection, which is exhibited for the first time outside of the city of Winston-Salem.

The State exhibit, which covers the entire early history of North Carolina from its beginning, through the war of 1812, is replete with portraits of presidents, governors and statesmen that have been produced from within her borders, famous documents, letters and silverware from many of the old families of the State.

Relics from the famous battles of Guilford Court House and Moore's Creek Bridge also form part of the exhibit.

### THE STATE WINS ITS FIGHT WITH THE RAILROADS.

Reduced Passenger Rate to Go into Effect August Eighth—Agreement Reached Saturday Afternoon, at Conference in Governor's Office at Raleigh.

The Southern and the Atlantic Coast Line have submitted to the sovereign State of North Carolina the two and a quarter cent passenger rate goes into effect on both systems August 8.

The decision of the two railroads to comply with the law pending a final decision as to its constitutionality by the United States Supreme Court was communicated to Governor Glenn in his office at Raleigh at a conference between him and his counsel and the counsel for the railroads Saturday. The governor's counsel were Speaker E. J. Justice and Ex-Governor Charles B. Aycock. The counsel for the railroads were Judge Humphrey and A. P. Thom for the Southern and Alexander Hamilton, George Rountree and Warren G. Elliot for the Coast Line. No one was present at the conference except those mentioned.

The reduced passenger rate is to go into effect August 8. The railroads convinced the State authorities that they could not get the rate into effect sooner than that. They first asked for August 10, but consented to make it August 8.

It was agreed that the State has a right to appeal in the habeas corpus case of Wilson and Wood in Asheville and that the Southern shall appeal its \$30,000 fine case in Wake to the North Carolina Supreme Court, and if decided against it then take it by writ of error to the United States Supreme Court.

The railroad to concur with the State in any effort that it may make to speed the hearing of these cases and both of them to be argued together in the Supreme Court of the United States.

(The Supreme Court of North Carolina meets September 1; the Supreme Court of the United States, October 14.)

The equity case before Judge Pritchard to be proceeded with speedily, the State not waiving its

## 75,000 TAR HEELS WILL BE PRESENT.

Many Attractions Being Prepared for Tar Heels.

GOVERNOR GLENN AND STAFF WILL RECEIVE.

Big Reception Arranged at the North Carolina State Building—Pen Picture of the Building Which Is Admired by All—Built of North Carolina Pine.

The accompanying program for North Carolina week, promises one of the most interesting weeks of the exposition. An estimate of 75,000 North Carolinians for the week is not too large, according to those who are closest in touch with the situation. August 15th is Governor's Day, and this will equal in attendance the days when President Roosevelt has been at the Exposition.

Governor Glenn has announced officially that every North Carolinian is invited to the reception at the North Carolina Building and no cards will be required from North Carolinians. Of the twenty-three State buildings at the exposition, none has attracted more attention than the stately and magnificent North Carolina structure.

It is modern in every way and is truly a North Carolina Building. All the material used in construction and all the furniture is from the Old North State.

It is well located on the water front, commanding the finest possible view of the Historic Hampton Roads.

The building has eight spacious rooms, four on the first and four on the second floor, and with a broad hall 15 by 40 feet, first and second floors, and a grand stairway of unusual dignity and beauty of workmanship. The vestibule is handsomely tiled. The whole building is built to stand one hundred years. It is painted light canary, trimmed in white, has large genuine French glass windows and handsome art glass in the front. The building cost a fraction less than \$19,500.

### SANFORD'S NEW MAYOR.

T. L. Chisholm Has Had Previous Experience in the Office

Sanford, N. C., July 30.—At a special meeting of the Board of Aldermen held last night Mr. T. L. Chisholm was elected to succeed as mayor G. H. Makepeace, who died a few days ago. Mr. Chisholm has served the town in this capacity before.

### Price for Federal Judge.

The Jacksonville, Fla., Times-Union says:

That Attorney A. H. Price has been endorsed as the successor of the late Judge Swayne, gives attorneys of Florida good grounds for believing that the federal judiciary will not be carpet bagged again.

Mr. Price was born in North Carolina, and has lived there for the greater part of his life, in and near Salisbury.

Mr. Price went to Jacksonville from Salisbury last year.

Brings Home Bar of Gold Worth \$5,000.

Thomasville, July 27.—Capt. M. L. Jones returned home this afternoon in his automobile from his mine, the Iola Mining Company, at Candor, bringing a gold bar worth \$5,000. The result of fifteen days' work.

position that Judge Pritchard had no jurisdiction in the case at all.

The governor to ask that further prosecutions pending the final settlement of the matter in dispute shall not be instituted. Those already instituted to be dismissed except the Wake case, the Asheville habeas corpus case, and the equity case referred to above.

No proceedings to be instituted against Police Judge Reynolds, of Asheville, or any of his officers, or any State officials, or others acting at the instance of state officials, for anything they have done in attempting to enforce the law.

### THE ARREST OF MR. FINLEY.

President W. W. Finley, of the Southern, was arrested in Asheville Saturday, on a warrant issued by Police Judge Spears Reynolds and immediately released by Judge Pritchard in habeas corpus proceedings.