

Local—Personal—Society

Mrs. W. C. Tucker, of Greensboro, was a visitor in Asheboro Wednesday. Mrs. J. R. Latham, of Seagrove, was in Asheboro shopping last Friday. Miss Annie Leigh Hall visited Mrs. Harvey Trogdon at Greensboro the past week end. Little Annie Charles Smith, daughter of Dr. and Mrs. C. G. Smith, is a patient in a Greensboro hospital. Miss Elizabeth Graham, of Clinton, is the house guest of Miss Nettie Alice Wood. Mr. and Mrs. C. E. Stuart, of Why Not, were business visitors in Asheboro yesterday. Mrs. W. C. Beavans and J. B. Stanback, of High Point, were guests of friends in Asheboro Sunday. Mrs. M. C. Aunan and Mrs. Lonnie King, of Seagrove, were in Asheboro Tuesday shopping. Mr. and Mrs. W. A. Clodfelter and son, Walter, of High Point, visited J. J. Miller and family Sunday. Mr. and Mrs. J. P. Dempsey left Sunday morning for their new home in Quantico, Va., where Mr. Dempsey is stationed as a military policeman. Mrs. Calvin Cox has returned to her home on Ramseur, route 1, after a visit to her daughter, Mrs. J. J. White. Mrs. T. B. Finley, of North Wilkesboro, arrived in Asheboro Saturday to be with her husband, Judge T. B. Finley, who is presiding over Superior Court, which convened December 5th, and is still in session. Courier Want Ads Bring Results

Velvet For the Opera



New York-Paris Fashions LUCIA velvet, one of the most popular opera velvets, fashions this smart evening gown, in a Boue Souers model. The ostrich trim, outlining a deep front dip in the new tunic effect the circular-tier bustle effect in the back of the skirt and the little divided shoulder wrap with arm attachment are high style features of the gown which is worn with a matching ostrich

Norma Shearer Is Star Actress In New Screen Production

With Norma Shearer as its star, and one of the most brilliant supporting casts yet assembled for the speaking screen, Metro-Goldwyn-Mayer's lavish production of "Smilin' Through" will open Monday at the Sunset Theatre. Miss Shearer in the feminine lead follows in the footsteps of Jane Cowl, who achieved one of her greatest successes in the record-breaking New York stage run of the play from which the screen production was adapted. Opposite her is Fredric March, borrowed from Paramount to play the dual role of Jeremy Wayne in the mid-Victorian sequences of the story and Kenneth Wayne, his son, in the modern scene. Leslie Howard and O. P. Heggie, who left the screen to fulfill stage engagements on Broadway during the past season, were brought back to Hollywood to add further lustre to Miss Shearer's cast. Both these distinguished players have appeared previously with the star, Howard in "A Free Soul" and Heggie in "The Actress." The cast also includes Ralph Forbes, Beryl Mercer, David Torrence, Margaret Seddon and Forrester Harvey, under the direction of Sidney Franklin, who produced "Private Lives." "Smilin' Through" is the story of an old man who seeks to shed the relentless bitterness of his blighted romance on a pair of young lovers. The colorful background provides a contrast between the England of 1868 and modern days.

With The Churches

Baptist Church "What Makes a Great Church?" and "The Fall of a Husband" will be pastor H. T. Stevens subjects Sunday, Dec. 18. Miss Viola Lyon and Miss Gertrude Plemons united with the church by letter last Sunday. Methodist Protestant Church "The Courier" will be the pastor's subject at 11 a. m. "The Stranger Within Thy Gates" will be the evening subject. Sunday school, 9:45 a. m. Christian Endeavor, 6:15 p. m. Presbyterian Church 9:45 a. m., Sunday school; 11 a. m., morning worship, subject, Christmas Always—"Of His kingdom there shall be no end. 5 p. m., a Christmas pageant telling the story of the birth of Christ.

To Present Minstrel Revue Saturday Eve Staley High School

Staley, Dec. 12.—The outstanding program of the current half-year will be presented in the form of a minstrel revue in the Staley school auditorium at 7:45 o'clock, Saturday evening, December 17. The cast, which includes 22 characters, is made up entirely from the personnel of the pupils and faculty. Much time and labor have been spent in perfecting the routines. The program, which will be two hours in length, will consist of the latest jokes, most popular songs, and short sketches which are true depictions of the comical "darkey". Smart For Sports Wear



New York-Paris Fashions THIS youthful and practical sports and country jacket of Doetex, a light weight, water-proof, suede-like fabric, is a popular school girl model either in beige, kasha, or bright blue. The deep pie, woolly-looking fabric used for the collar and called electric beaver, is in keeping with the shaggy surface effect of the coat fabric and its sheepskin lining.

Randolph Book Club Twelve members were present Friday for the Randolph Book Club meeting, which was held at the home of Mrs. T. H. Redding. Mrs. M. W. Parrish and Mrs. J. A. Spence, additional guests, were also present, as were Mesdames Neely Hunter and Charles McCrary, who assisted the hostess in serving a delectable salad course. The program was of unusual interest having as it did chapters from America as Americans See It, read and commented upon by Mrs. W. H. Moring, the subjects being Island Theatres, Love and Romance, and the Wings of an Ostrich. Culinary arts being the subject for discussion, brought out many tried recipes suitable for Christmas cooking. Mrs. Redding presented each guest with typewritten copies of a ginger bread recipe which was given her at one of the hotels in Yellowstone Park during her visit there two years ago.

NEWS OF THE ASHEBORO SCHOOL FOR COLORED RACE

"Song Revue," a cleverly arranged presentation of popular songs, ballads, folk songs and dances, will be staged Friday, December 16, at the Randolph county training school, by the "Song Revue" Chorus of the Dunbar high school of Lexington. This organization has been trained by one of the teachers, who, herself, had excellent training in chorus work and dramatics. The presentation has met consistently with popular approval at every place it has been staged. The public is cordially invited to witness the concert. A small admission to defray the expense will be charged at the door. The reports at the close of the third month of the city school which ended last month show that about 60 per cent of the senior class made the honor roll which was the highest percentage for any class in recent years. Out of the twelve members of the class, seven attained the goal. Two of the three boys of the class made the honor roll and the other one barely missed, having been absent one day. The next highest class in percentage on the honor roll was the Freshman class with about 9 per cent. The third grade had about 38 per cent and the second grade had 18 per cent. Several of the members making the honor roll have been hon-making each month during this session as well as last session. The following is the honor roll: Seniors: Wilbur Fox, Thomas Hawsaw, Emma Davis, Genie Foushee, Eugenia Marley, Annie Phillips, Pearl Staley. Sophomores: Arlena Gibson, Pauline Marley. Freshmen: Mae Marley, Lena Foushee, Nellie Bingham. First grade: Samuel Hill. Second grade: Arthur Lee Hoover, Wade Chrisco, Jerome Franks, De Lois Davis, Gwendolyn Franks, Vera Garner. Third grade: Garfield Marsh, Hortense Scott, Lucile Covington, Eula Mae Shamburger, Ohillery Brady. Fifth grade: Marie Caddell, Clyde Davis. T. D. Temple, of Scotland Neck, harvested 16 bushels of Tennessee 76 lespechea seed an acre from his seedings this year. Where the birds are given white corn they need the food properties found in legumes and other green stuff.

The Christmas Trail . . .



Now Comes The Christmas Call of 1932 If you wish to remember loved ones and friends with useful gifts that will be appreciated, you can make no mistake in making your selections at our store.

Suggestions for . . . FATHER, BROTHER and SON

HATS--Stetsons \$5 others-- \$1.95 to \$3.50



GOOD QUALITY, FULL CUT SHIRTS and FAST COLORS—

Novelty patterns and plain colors—no man can have too many SHIRTS—

50c, 69c, \$1 and \$1.50

GLOVES



that will warm the heart and the hands— \$1.00, \$1.50, \$2.00 \$2.50 and \$3.00

TIES



Our ties are outstanding for beauty and service—

55c and \$1.00 Tie and Handkerchief Sets: \$1.00 and \$1.50

SCARFS-- They are always acceptable. Beautiful assortment from which to make your selection— \$1.00, \$1.50, \$1.95, \$2.95



SWEATERS-- ALL WOOL \$1.95, \$2.50 & \$2.95

ZIPPER LUMBER JACKS Suede, \$7.50; Wool, \$3.95; Mole Skin, \$2.95 Just the thing to break the wind and keep you warm.

Trench Coats BATH ROBES that will keep you dry and warm— a gift that will be appreciated for a long time— \$2.95 to \$5.00 \$1.95, \$2.95 & \$5.00

BED ROOM SLIPPERS, .50c to \$2.00

HOSE Silk, Lisle and Wool—plain and Fancy Colors— 25 and 50c BELTS Plain and initial Sets— 50c, \$1.00 and \$2.00 Suspenders, Garters and Attractive Handkerchiefs

Any of the above are "Gifts Men Appreciate"

We Have Not Forgotten . . . MOTHER and SISTER



Give her a pair of Shoes, Bed Room Slippers, Hose, what could be more appreciated. Remember the kiddies with a pair Bed Room Slippers they are sure to please.



Sheets and Pillow Case Sets \$2.50, \$3.50 PILLOW CASES \$1.00 and \$1.50

Nowhere Will You Find . . . SUCH QUALITY at SUCH LOW PRICES

Coffin & Scarborough ASHEBORO, N. C.

Opened Nights Until Christmas

GIFTS That Endure

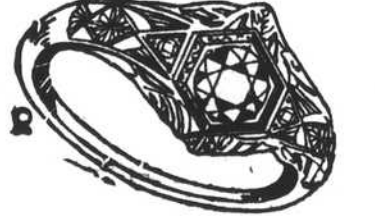

The years neither dim the lustre of the sparkling gems, nor obscure the sentiment that prompted the gift.

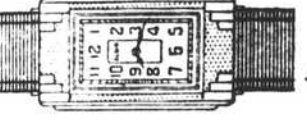

- Diamond Rings, Pen & Pencil Sets Wrist Watches, Cigarette Lighters Leather Goods, Smoking Stands Novelty Beads, Lavallieres Silver Ware, Glass Ware Toilet Sets, Mesh Bags Clocks, Bracelets Bar-Pins, Pendants

Grimes Jewelry Co. ASHEBORO, N. C.

Christmas GIFT SUGGESTIONS

Fountain Pens, Fountain Pen Sets Men's leather sets in attractive gift boxes Bill Folds, Key Purses, Cigarette Cases, Military Brushes and Brush Sets, Shaving Sets, containing Cream, Lotion and Talcum Stationery in Holiday Boxes Cara Nome, Shari and other Toilet Assortments in very Attractive Cases and many other Toilet Goods in Individual Pieces Electrical Appliances, Liggett's & Whiteman's Candies, Cigars, Cigarettes and Tobaccos Holiday Wrapped

New and Complete Line Of Christmas Greeting Cards Moderately Priced

Standard Drug Store Inc. Asheboro, N. C. Phone 89

SUNSET — Saturday John Wayne in "The Big Stamped" MON. — TUE. NORMA SHEARER LESLIE HOWARD MARCH "Smilin' Through"

Pocket Watches Wrist Watches Diamond Rings Wedding Rings Brooches, Etc. N. P. Cox Jeweler Asheboro, N. C.