Most People In Asheboro and Randolph County Read The COURIER—It Leads

THE COURIER

16 PAGES THIS WEEK Sec. 1

ISSUED WEEKLY
VOLUME LVIII

PRINCIPLES, NOT MEN
Asheboro, N. C., Thursday, May 10, 1934.

$2.00 A YEAR IN ADVANCE
NUMBER 18

Mrs L. J. Bass
Mansion Park Hotel

Large Number Of Candidates File For Various Offices In Randolph

Last Minute Rush Brought Out Long List Of Candidates For Offices In Randolph.

Many Interesting Races In Prospect

Sheriff King And Register Of Deeds Johnson Have No Opposition Within Party.

The last minute rush Saturday produced several additional candidates for nomination to county officers to be voted on in the primary on Saturday, June 2. Many of those who were considered candidates for some time waited until the last day to file official notice and pay their fees to the county board of elections. Fees totaled a little more than $140 and will be paid in to the county by the board of elections to help defray cost of the primary.

Interest in the coming primary is growing and several hard fights are anticipated for some of the offices to be filled. Sheriff C. E. King has no opposition within his party, nor does R. C. Johnson for the nomination for Register of Deeds to succeed himself. The complete list of candidates filed for the several offices follows:

Clerk Superior Court: Clarence J. Lovett and William C. Hammond, Democrats; Rufus F. Routh, Republican.

Sheriff: C. E. King, Democrat; A. O. Ferree, Republican.

Register of Deeds: R. C. Johnson, Democrat; T. Cecil Frazier, of Liberty, and John H. Hodgin, of Coleridge, Republicans.

Coroner: Dr. L. M. Fox and Dr. W. L. Lambert, Democrats; Dr. A. M. Bulla, Republican.

Surveyor: H. A. Lucas, Democrat; Sam M. Barnes, Republican.

County Commissioners (two vacancies to be filled): W. B. Davis, of Randleman, rt. 2, C. M. Hayworth, of Asheboro, T. S. Bouldin, of Trinity, and S. A. Cox, of Pisgah, Democrats; J. B. Farlow, of Sophia, W. R. Brown, Asheboro, R. F. D., and T. L. Cox, of Randleman, rt. 1, Republicans.

House of Representatives in the North Carolina General Assembly: A. C. Lowdermilk, of Seagrove, rt. 1, J. F. Burkhead, J. D. Ross and Henry L. Ingram, of Asheboro, Democrats; H. S. Ragan, of Trinity, Everett Boling, of Asheboro, and John R. Smith, Republicans.

State Senator: Jack Newlin, of Randleman, Republican.

Justices Of The Peace

Columbia: Wesley I. Jones, Democrat; G. P. Kivett, Robert W. York, Republicans.

Grant: W. E. Humble, C. E. Brown, Republicans.

New Market: E. N. Farlow, R. C. Stout, Republicans.

Cedar Grove: J. L. Moore, Republican.

Franklinville: D. T. Batten, W. H. Conner, Democrats; F. H. Coble, C. L. Allred, Republicans.

Concord: John W. Yates, P. E. Albertson, Republicans.

Brower: Herbert R. Cox, Republican.

Level Cross: T. L. Cox, Republican.

Asheboro: J. T. Lambert, L. C. Phillips, J. A. Holder, E. D. Cranford, Bill Morrison, J. T. Pugh, W. K. Lewallen, H. M. Huggins, Democrats.

Trinity: H. A. Mitchell, Democrat; W. D. Frazier, Republican.

Randleman: J. W. Parsons, J. F. Routh, Republicans.

Tabernacle: J. W. Jester, Republican.

Richland: Ivey Luck, John Craven, Democrats.

Constable

Asheboro: R. A. Gaddis, Democrat; E. R. Belton, Republican.

Franklinville: G. H. Patterson, Democrat.

Columbia: John A. Ward, Democrat.

Trinity: Carson C. Cranford, Democrat.

Standard Club To Give Its May Frolic On Friday Evening

The Standard Club will give their annual May Frolic on Friday evening, May 11th at the Armory, in Asheboro. Bob Morris, manager of the club, has secured the services of Jimmie Talbert and his Royal Melodians will furnish the music for this occasion. A large number of Asheboro people expect to attend this gala affair which always draws many outsiders from various sections of the state.

From time to time during the winter months, the club has staged interesting dances with good music, special features and good dancing. This May Frolic, however, bids fair to be the most outstanding of the season.

The following sponsors have been named for the dance: Miss Nancy McCochene, Concord; Miss Agnes Crowder, High Point; Miss Juanita Taylor, Rickingham; Miss "Pat" Boyles, Thomasville; Miss Laura Baker, Carthage; Miss Evelyn Pannell, Albemarle; Miss Grace Hobbs, Asheboro; Miss Elisabeth Ross, Asheboro; Miss Louise Greer, Lexington; Miss Nettie Alice Wood, Asheboro; Miss Mollie Julian, Salisbury; Miss Alice Lewallen, Asheboro; Miss Colene Schenck, Greensboro; Miss Pattie Watkins, Ramseur.

Speaks To Rotarians

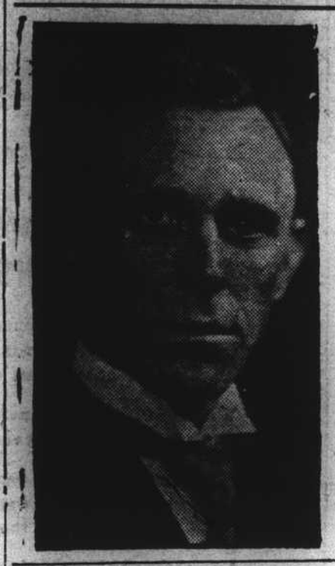

Solicitor Zeb V. Long Is Speaker Before Local Rotary Club

Hon. Zeb V. Long, solicitor in this district, was the speaker at the Rotary club Friday. The guest of W. F. Redding. Mr. Long was introduced to the club by the president, L. F. Ross. Mr. Long spoke briefly about Marshal Ney, who he termed, "the bravest of the brave." The speaker was confident, he stated,

Hon. Zeb V. Long, (above), Solicitor of the 15th Judicial District, spoke before the Asheboro Rotary Club Friday while in the county looking after his candidacy for renomination on the Democratic ticket to succeed himself in the office which he now holds. Mr. Long has made many friends in Randolph and other counties in the district during his tenure of office.

that the remains of this greatest military general lie in the little cemetery in Rowan county near his home. Mr. Long stated that he was perfectly confident that this was the world's most famous marshal and gave several convincing arguments, based upon historical facts, for his belief.

The speech was closed with a brief sketch of the recovery program and of a comparison of the business prior to the launching of the plan and since. Mr. Long is a firm believer that the country is definitely on the upgrade.

Mr. Long closed his speech with the advancement of the belief that out of the present revolution of industry, business and society would come advancement under the present plan of recovery.

Mr. Long is again running to succeed himself as solicitor and is announcing to his friends that he is running on his record as a prosecuting officer of the courts in the fifteenth judicial district.

Mrs. Bruce Craven Makes Appeal For Needy Of Randolph

Would Like To Have Donations Of Clothing To Be Distributed Among These Folks.

An earnest appeal has come from Mrs. Bruce Craven, head of the women's work in Randolph county, for clothing of all kinds. Mrs. Craven explains that the allotment for such items has been cut and that the sewing project has not, as yet, been approved, therefore the need is very great. It is hard to realize the actual want existing in Randolph county and Mrs. Craven cites many instances where clothing must be supplied in some way. There are small boys plowing in the fields with winter coats on because they have no shirts. There are several expectant mothers who have come under her attention who have no clothing whatever for the new arrival. There are men and women and children, who are in rags—a condition that has not existed in Randolph so widely before—and to whom discarded clothing would be a blessing. An old lady, more than 80, is very much in need of a mattress—a discarded mattress would be better than what she has.

The welfare department will call for the clothing and place the things as best they can. Your cooperation is urged at this time.

Asheboro Woman's Club To Meet On Wednesday, May 16

The last meeting of the Asheboro Woman's Club will be held on Wednesday afternoon, May 16th, at the home of Mrs. J. T. Brittain. Mrs. Curry Loflin and Miss Donna Lee Loflin will be associate hostesses with Mrs. Brittain. All members of the club are urged to be present at this last meeting of the season. Mrs. Arthur Presnell, the new president of the club, will preside for the first time over the meeting.

Woman's Club To Conduct Flower Show On May 17

Annual Event To Be Staged Thursday Afternoon And Evening, On May 17th.

Old Funeral Home

Location On Sunset Avenue Site For Show; Premiums To Be Awarded At Show.

The annual flower show, staged by the flower department of the Asheboro Woman's Club, will be held on Thursday afternoon and evening, May 17th. This event is open for the public and has always drawn large crowds of interested spectators from Asheboro, as well as visitors from the neighboring towns and cities. The committee announce that entries must be made not later than 9:00 o'clock Thursday morning. The doors open at 2:00 o'clock in the afternoon and a small admission fee will be charged at the door. Premiums will be given for first prizes and blue ribbons for second prizes.

In connection with this flower show, held in the house on Sunset avenue formerly occupied by the Pugh Funeral Home, will be a bridge and rook benfit party held at 8:00 o'clock in the evening. If you wish to arrange a table, call Mrs. E. V. Hobbs, telephone number 314.

The premium list follows:

1. Largest Display Iris.
2. Best vase Iris—one variety.
3. Best Red Peonies.
4. Best White Peonies.
5. Best Pink Peonies.
6. Best single Rose, red.
7. Best single Rose, pink.
8. Best single Rose, white.
9. Best vase Roses, three or more, red.
10. Best vase Roses, three or more, pink.
11. Best vase Roses, three or more, white.
11½ Best vase of Roses, not above mentioned.
12. Best vase climbing Rose, any variety.
13. Best bowl Sweet Peas.
14. Best bowl Sweet William.
15. Best bowl Verbena, any color.
16. Best display double Larkspur.
17. Best display single Larkspur.
18. Best display Ragged Robbin.
19. Best bowl Pansies.
20. Best display California Poppies.
21. Best display Poppies, any variety.
22. Best display Columbine.
23 Best display Veronica.
24. Best yellow Lillies.
25. Best Madonna Lillies.
26. Best Amaryllis, any color.
27. Largest collection wild flowers.
28. Best arrangement wild flowers.
29. Best flower arrangement—large vase.
30. Best flower arrangement—small vase.
31. Best flower arrangement—miniature vase.
32. Best flower arrangement—flowering shrub.
33. Best Tray Garden.
34. Best Mantel Arrangement.
35. Best Hot Basket.
36. Best Console Arrangement.
37. Best Floor Basket.
38. Best Table Basket.
39. Best Vase Pinks, white.
40. Best Vase Pinks, red.
41. Best Vase Pinks, pink.
42. Best Vase Pinks, variegated.
43. Best Begonia.
44. Best Pot Plant not above mentioned.

Trinity Grange To Hold Meeting On Thursday, May 14th

Trinity, Rt. 1, May 7.—Due to the fact that the commencement program will conflict with the regular time for the Grange meeting, the Grange will meet on Thursday, May 14th at 7:30 o'clock at the Trinity school building. This will be an open meeting and a most important one. The topic will be "Farmer's Mutual Exchange." Mr. McNaugh, of Thomasville, an authority on this subject, will be one of the speakers. All who are interested, are cordially invited to attend the meeting.

Mr. and Mrs. Charles Morgan spent the day with relatives in Albemarle Sunday.

Frank Shaw, who has been suffering for sometime from an affection of the foot, underwent an operation Monday which is hoped will prove beneficial.

Mr. and Mrs. Paul Morgan, of Thomasville, have recently moved to Trinity and are living at the old Morgan place.

Week End Cake Sale

The ladies of the Charlotte Methodist Protestant church will hold a cake sale during the week end. The sale will open on Friday afternoon in the Hedrick building and will run through Saturday noon. In addition to home-made cakes, pies, ice cream, and iced drinks will be served.

Announce Birth

a son, Rhyne Parks Killian, on May Newton, Mass. announce the birth of a son, Rhyne Parks Killian, on May 6th. Mrs. Killian is the former Miss Elizabeth Parks, daughter of the late Hugh Parks and Mrs. Parks, of Asheboro.

9 Bids Received For Construction Seagrove School

Bids Range From $20,262.00 To $25,500.00 For One-Story Brick Structure.

Meet On Saturday

At Seagrove To Go Into Matter Further; Bids Received For Heating Also.

Wednesday afternoon, the Randolph county board of education received bids for construction of the school building at Seagrove. Nine contractors presented their bids for consideration by the board for construction of the building and more than a dozen presented bids on the plumbing and heating contract.

Bids for the building of the school house, which is to replace that burned some weeks ago, ranged from $20,262.00 to $25,500.00. Reservations were made in several of the bids and alternate bids were handed in by some of the contractors. Therefore, the board, together with the architect in charge and the chairman of the board of commissioners for the county, will meet with the contractors on the site of the proposed building at Seagrove on Saturday afternoon, 2 o'clock, May 12, to go into the matter further. After this conference, bid will be let. Burrow and Lawrence were the low bidders while that submitted by Frank L. Bloom, of Winston-Salem, was the highest.

Heating and plumbing contract bids ranged from $3,735.00 by the Albemarle Plumbing and Heating company to $4,200.00 by G. E. Brewer, of Winston-Salem. Letting of this contract was also held in abeyance until a later date, and it is possible that the county will have this work done by local labor under supervision of the county superintendent's office.

The Seagrove school building contract calls for a ten-room brick structure, having also a study hall, auditorium, office and nursery. It will be one story building, constructed on the site of the old and approximately the same size and style of architecture. The study hall will be used also as a library. Construction work is expected to begin immediately following the contract letting so that the building will be ready for school opening next fall.

Harold D. Cooley Makes Speeches In Randolph This Week

Candidate Democratic Nomination For Congress Delivers Speeches 3 Places

Hon. Harold Cooley, of Nash county, has been in Randolph county for the past week and has been meeting old friends, making new ones and hand-shaking generally. Mr. Cooley spoke at Liberty on Monday evening, at Trinity on Tuesday evening and at Randleman on Wednesday evening. In Liberty, he was supplemented by the Hon. Walter Siler, former assistant attorney general of North Carolina, who is actively boosting Mr. Cooley's candidacy.

Mr. Cooley has been making real old-time Democratic speeches. He has pointed out the many good points of the New Deal.

In referring to the new deal Mr. Cooley said "the gospel of the new deal is to give to every man an opportunity to work, and that opportunity carries with it the limitations that that opportunity is for every man who will work."

Mr. Cooley paid a tribute to the memory and achievements of the late Edward W. Pou.

He pledged his support to the veterans of the world war, to the farmer and to the laboring man.

Large audiences heard Mr. Cooley at all three places.

Asheboro Girl Winner

Miss Virginia Lambert, daughter of Mr. and Mrs. W. F. Lambert, of Asheboro, represented the sophomore class of Meredith College in a recital recently and was declared winner. Miss Lambert played her own musical composition which won the prize as well as high acclaim.

County Taxpayers Urged To Pay Taxes Before Advertised

Sheriff C. E. King is urging that all taxpayers of Randolph county who have not paid their 1933 taxes, do so at once in order to avoid the cost of advertising same. A penalty of four per cent was added to unpaid 1933 county taxes the first day of May and obtains until advertising date, which will be set by the county board of commissioners. Taxes of the 1933 levy outstanding amount to more than $60,000, which balance is badly needed by the county to meet outstanding obligations. While no definite date has been set for advertising delinquent county taxpayers, the town of Asheboro has set its advertising date as Monday, May 14. Therefore, city taxes and past due street assessments must be paid before that time to avoid added costs of advertising.

Asheboro City School Closes One Of Its Most Successful Sessions

Is Seeking Support

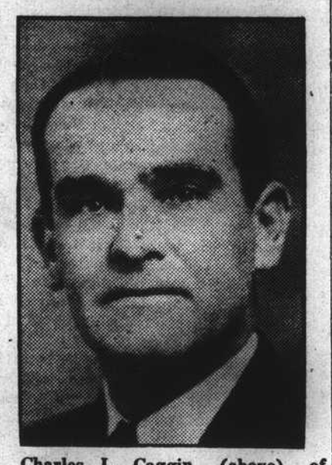

Charles L. Coggin, (above), of Salisbury, candidate for the Democratic nomination for Solicitor from the 15th Judicial District, was in the county Saturday looking after his interests. Mr. Coggin is conducting an intensive campaign and has many friends throughout the district.

Call Public Meeting Of Those Opposed To State Sales Tax

The Courier has been requested to announce that a public meeting will be held in the court house in Asheboro on Tuesday night, 8 o'clock, May 15th, in the interest of repealing the sales tax. The notice states that merchants, farmers, laborers, professional men, educators and all others interested in the repeal of the sales tax law are urged to attend the meeting. Able speakers will be present, the notice states further, to present the matter. The sales tax, an emergency measure passed by the last general assembly, is a live subject and will be for some time to come in the State and elsewhere. The matter will come before the next general assembly for consideration. Proponents of the sales tax say that its enemies should show them some other way of raising revenue, while opponents of the sales tax levy aver that they will do so at the next legislature. Be this as it may, a meeting of those opposed to the sales tax, and all people, as for that matter, are invited to the meeting next Tuesday evening in the court house in Asheboro.

Committeemen Are Named By County Board Of Education

All Those Appointed To Serve One Year; Federal Pay Roll For Teachers Made.

The meeting of the Randolph county board of education Monday was consumed largely in the appointment of committeemen for several of the schools of the county. These committeemen were appointed for a one-year term, and are as follows:

Randleman: O. C. Marsh, L. R. Hughes.

Providence: O. T. Macon, W. W. Hockett.

Gray's Chapel; W. A. Smith.

Liberty: J. C. Kirkman, R. B. Staley.

Ramseur: Ray Caveness.

Coleridge: Marvin Brown, C. L. Garner.

Antioch: Lee Asbill

Seagrove: Jesse Page, Ralph Whatley.

Farmer: Worth Garner.

Tabernacle: H. O. Small.

Balfour: J. C. Pierce, W. A. Underwood.

Franklinville: C. H. Julian.

West Bend: D. W. Keeling.

Hopewell: Leland Auman.

New Hope: James Hardister.

Glenola: D. Canoy.

The board instructed L. F. Ross, chairman, and T. F. Bulla, county schools superintendent, to let contract for adult of school funds.

The federal payroll for teachers was approved by the board and it was taken to Raleigh Tuesday by Mr. Bulla. Teachers may expect to obtain pay for last month's work by May 15th.

Coleridge Finals Will Be Completed During This Week

The commencement exercises of the Coleridge school will be held May 10th and 11th. Thursday night, May 10th at eight o'clock, the Declaration and Recitation contest will be held. The medals that are being given to the winners of the contest are being given by Grimes Jewelry Store, of Asheboro, and Siler City. The awarding of Diplomas and Certificates will also take place Thursday night.

Thursday afternoon at 3:30 o'clock, Providence school team and Coleridge ball team will play ball.

On Friday night, May 11, at eight o'clock, the students of the high school department are presenting an operetta, "Polished Pebbles."

Baccalaureate Sermon Delivered Sunday Evening By Rev. P. M. Gwynn, Davidson

Large Senior Class Finish School Work

And Present Interesting Programs During Finals; Dr. Cook Makes Address.

After eight months of successful work under R J. Hilker, the efficient superintendent of the Asheboro school for the past nine years the final exercises for the year 1934 began Sunday evening. The baccalaureate sermon was held in the school auditorium with Rev. Price H. Gwynn, Ph. D., of Davidson college, delivering the sermon. The service was started with a processional led by the senior class and assisted with the music by the members of the Woman's Chorus under the direction of Mrs. Hilker. The Woman's chorus led the hymn singing and gave two special numbers. Rev. H A. Parker, pastor of the Friends church, gave the invocation while Dr. H. T. Stevens, of the Baptist church read the scripture lesson. Dr. R. S. Truesdale of the First Methodist offered the second prayer and Rev. R. C. Stubbins of the Methodist Protestant church gave the benediction. Dr. Gwynn was introduced by Dr. Cothran G. Smith, pastor of the Presbyterian church.

On Monday evening, the essay contest was held. The school glee club furnished the musical selections that varied the program. Sam Hayworth, president of the senior class, welcomed the visitors. The following esays were given:

Nationalities that have made North Carolina, Elizabeth Phillips.

History and Use of Electricity, Brown Crosland.

The Property Tax Problem, J. B. Taylor.

Some Benefits of Literature, Wiley Whitaker.

Gold Mining In Randolph County, Rebecca Hedrick.

Randolph, A Historic County, David Moore.

The class day exercises, held Tuesday evening, took on the form of a play entitled "The Graduate's Seven Guides." The program follows:

Act I

Daisy Chain Procession, Junior Girls.
Response, Senior Class.
Welcome Song, Senior Class.
Father Time, Clifton Brown.
Class President, Sam Hayworth.
A Group of Seniors.
Herald, David Moore.
Queen Memory, Mary Dobbins.
Class Jester, John Kirkman.
Dancers: Spring, Summer, Autumn, Winter. (Dancers chosen from classes of Mrs. Burns and Miss Swaim).

Act II

Senior, Margaret Cox.
Spirit of School, Ruth Prevost.

Seven Guides, (Seven Cordinal Principles of Education.)
Health, Delbert Ragsdale.
Home, Mullie eKarns.
Learning, Dee Armfield.
Citizenship, Colon York.
Leisure, Eleanor McCain.
Character, Allene Lambe.
Vocation, John McDowell.

Radio Announcer, John Redding.
Inventor, Sam Hayworth.
Agriculture, Worthy Andrews.
Chemist, David Moore.
Aviator, Wiley Whitaker.
Doctor, Howard Allred.
Nurse, Helen Thompson.
Artist, Anne Ross.
Florist, Virginia Lee Johnson.
Journalist, Frank Freeman.
Soldier, Clarence Henry.
Home Maker, Nannie Mae Bonkemeyer.

Act III

Spirit of School, Ruth Prevost.
Senior, Margaret Cox.
Spirit of School, Gladys Humble.
Last Will and Testament, Mildred Lambe.
Farewell Song, Senior Class.
Music directed by Miss Ethel Johnson.

Diplomas and awards were presented on Wednesday evening and the annual address delivered by Dr. John H. Cook, of the Woman's College faculty. Dr. Cook was introduced by T. F. Bulla, county superintendent of education. Miss Gladys Humble delivered the salutatory and Miss Dee Armfield the valedictory.

Community House To Share Proceeds Little Theatre Play

A large percentage of the profits from the production and from the programs of the Little Theatre production "The Family Upstairs" will go to the proposed Community Building for Asheboro. The date of the play, as announced previously, is Friday evening, May 18th at 8:15 o'clock.

The play, a fast moving comedy-drama, possesses universal appear, dealing, as it does, with the ever-popular problem of American family life. According to Harvey Cripps, director of the Little Theatre this cast is an outstanding one and the show bids fair to be the best presented by the Little Theatre during the season.

Tickets are on sale at The Standard Drug Store, The Asheboro Drug Store and at the Old Hickory Cafe.

Funeral Home At Ramseur To Change Location

Old Ramseur Hotel Building To Be Remodeled And Occupied At An Early Date.

Garber Speaks

To Graduating Class Of Ramseur School; Mr. And Mrs. Thomas Leave On A Trip.

Ramseur, May 7.—A transfer of stock in the Crescent Furniture corporation since the recent fire suffered by this firm has resulted in a decision of remodeling the Ramseur hotel building on the corner of Main and Depot streets into a funeral home under management of H. F. Brady, assisted by his son, Julian Brady. We are glad to see this improvement and additional facilities in this line for our community.

Dr. N. F. Marsh and daughters, of Liberty, were visitors here Sunday.

Dr. Paul N. Garber, of the Chair of Church History, Duke University, brought a very practical message to the graduating class and a large audience Sunday night. He spoke of the need and results of vision, taking for his text Paul's words: "I was not disobedient unto the heavenly vision."

Mr. and Mrs. A. H. Thomas left last week by auto for a two weeks' tour and visit to New York and New Haven, Conn., and other points in the north. They will spend some time with their daughter, Mrs. C. R. Jones, at New Haven.

Geo. M. Brewer and children, of High Point, visited friends here Sunday.

Mr. and Mrs. Jack Cook and children and Mrs. W. E. Ferree, of Greensboro, were visitors here last week.

Mr. and Mrs. O'Connor and children, of High Point, visited Mr. and Mrs. Carl Brown and others Sunday.

Mrs. Sallie Tiller, Miss Tiller and others, of Cooleemee, were guests of Mr. and Mrs. J. R. Wilson Sunday.

Church Circles Meets

Circle No. 1 of the Methodist Missionary Society met with Mrs. Floyd Moffitt and Mrs. R. C. Webb as joint hostesses at the home of the former on Wednesday afternoon, May 1. Fourteen members and one visitor were present. Mrs. W. E. Marley led the devotional. Mrs. J. P. Cox had charge of the Bible study, "The Books of the Law." Mrs. C. A. Graham read a paper prepared by Mrs. J. C. Craven on "Brazil, a Field for Evangelism." Mrs. Will West assisted by seven women presented the leaflet "Moving Pictures of People's Central Institute." At the conclusion of the meeting, the hostesses served a salad course.

Sunday School Picnic

The young people's department of the Methodist Sunday school consisting of the class of boys of Dr. C. S. Tate and the Mary-Martha class of girls enjoyed a most delightful outing and picnic supper at Mrs. E. C. Watkins' lake on Saturday evening, May 6. There were about 30 people present.

Rose's 5 & 10 Will Open On Saturday With A Fresh Stock

Building Damaged By Fire Some Months Ago Entirely Renovated For Spring.

After five months Rose's Five and Ten Cent Store will reopen in Asheboro Saturday. Last Christmas eve night a blaze broke out in the rear of the store, completely destroyed the stock of goods and so damaged the building that repairs have been going forward ever since. The building is entirely renovated and rebuilt on the inside in addition to quite modern arrangement and equipment.

Several of the Rose brothers, owners of the store, and managers from other stores of the large group of stores, have been in Asheboro for the past week making plans for the opening on Saturday when they will welcome their many former customers and solicit new friends as well. The store has been decorated in beautiful and tasteful style for this occasion.

J. T. Baity, formerly of Thomasville, will manage the Asheboro store. He has been here for sometime and has already made a number of friends in the town and county.

The Rebecca Ellen Church Circle Held Meeting On Monday

The Rebecca Ellen circle of the Methodist Protestant church met Monday evening at the home of Mrs. Euclid Auman, of Holly street. Entertaining with Mrs. Auman on this occasion were Mrs. Ernest Linthicum, Mrs. W. Frank Redding, Jr., and Mrs. Thomas Redding.

Mrs. N. M. Harrison, new leader for this circle, was in charge of the meeting and disposed of the brief items of business. Miss Iola Lowdermilk conducted the devotions in an interesting and inspiring manner.

Strawberry shortcake was served after the business session.