Most People In Asheboro and Randolph County Read The COURIER—It Leads

THE COURIER

5,021 People Welcome You to Asheboro, "Center or North Carolina"

ISSUED WEEKLY
VOLUME LVIII

PRINCIPLES, NOT MEN
ASHEBORO, N. C., THURSDAY, OCTOBER 11, 1934

$2.00 A YEAR IN ADVANCE
NUMBER 40

Laundry & Airport For County Assured, Work Is Commencing

Work At Airport Recently Stopped For Lack Of Funds To Again Be In Progress

More Money Available

Twenty-one Boys From Various Sections Of Randolph Left Monday For CCC Camps

After a trip to Raleigh this week made by Director of relief, R. T. Lloyd and Joe Ellis, also of the local welfare department, two projects for the county are assured. These are the laundry and the airport. The laundry will start in about two weeks, provided the cannery in Greensboro opens next week. This laundry in Asheboro is designed for the purpose of taking care of the several hundred uniforms daily that are to be used by the operators in the cannery. As has been previously stated, the building formerly occupied by the Randolph Steam Laundry and which is fully equipped, will be used for this work. Around thirty-five people will be employed to start the laundry.

The airport work started sometime ago and stopped for lack of sufficient funds, now appears an assured fact for the town. According to Director Lloyd, $12,000 is necessary to complete the grading of a first class runway. Up to the present $8,000 has been spent on this grading but it was found that an additional $4,000 was necessary to complete the work. This was a part of Mr. Lloyd's mission to the Raleigh office the first of the week. He was able to secure the promise of the necessary amount for finishing the work and it will go forward immediately. This money will be used for the rental of teams, paying the workmen and for necessary equipment. The work will probably be resumed next week, but definite announcement will be made later concerning this project.

Another important announcement from the welfare office in Asheboro deals with the twenty-one boys from Randolph county who left Monday for C. C. C. camps. The list of those leaving follows: Worth Kirkman, Liberty; Chester Albright, Asheboro; Ralph Deviney, Thomas Lowe, Charles Ferguson, Grady Bowman, all of Liberty; Woodrow Phelps, Franklinville; Robert Lee Baker, Trinity, Rt. 1; Henry Brown, Randleman, Rt. 1; Charles Edward Kirkman, High Point, Rt. 3; Lawrence Painther, High Point, Rt. 4; James Spencer, High Point, Rt. 4; John Henry Merritt, Seagrove; Paul Hill, William Hill, Randleman, Rt. 2; Charles Hedgcock, Sophia, Rt. 1; Dennis Parrish, Farmer; Olin Plummer, Clyde Aldridge, North Asheboro; Raymond Hubbard, Thomasville, Rt. 3; Jason Johnson, High Point, Rt. 4.

Dr. Pritchard Will Edit Church Paper Until Conference

Dr. J. E. Pritchard, pastor of Calvary Methodist Protestant church in Greensboro, was elected editor and business manager of the Methodist Protestant Herald to succeed the Rev. J. F. McCulloch, D. D., editor and publisher of the paper, who died at his home in Greensboro October 1st, at a joint meeting of the committee on M. P. Herald of the N. C. M. P. conference and the president's advisory council held in High Point Friday. Dr. Pritchard was elected by the committee to serve as editor of the Herald until the next session of the conference which will be held in Greensboro November 14th to 19th. As the election was only temporarry he will continue to serve as pastor of Calvary church.

Dr. Pritchard is familiar with the work owing to the fact that a great deal of it has been done by him the past year during the illness of Dr. McCulloch. He was for a number of years reporter for the North Carolina Methodist Protestant church. Dr. Pritchard is a former pastor of the First Methodist church in Asheboro having served as pastor for five years.

Personal Items Of Interest From The Farmer Section

Farmer, Oct. 9.—Mrs. Nora Kearns and Miss Elizabeth Fuller attended the funeral of Mrs. Jennie Lassiter at Albemarle on Monday. They accompanied Mrs. Bessie Kearns, Miss Clyde Kearns and Mr. Hancock who came down from Greensboro to attend the services.

Mrs. Genie Kearns, who underwent an operation in Burrus Memorial hospital recently, is convalescing at the home of her daughter, Mrs. Wes Cameron, in Thomasville.

W. A. Newby, of Oklahoma City, spent a few days last week visiting relatives and old friends in the vicinity. He was here on Sunday for the funeral of his father, B. Franklin Newby.

Mr. and Mrs. H. C. Nance spent last week in and near Albemarle, visiting relatives.

Mr. and Mrs. G. B. Edgerton, of Durham, were week end guests of Mrs. Roxana Dorsett.

Labor Heads Split Over Issues?

JOHN L. LEWIS

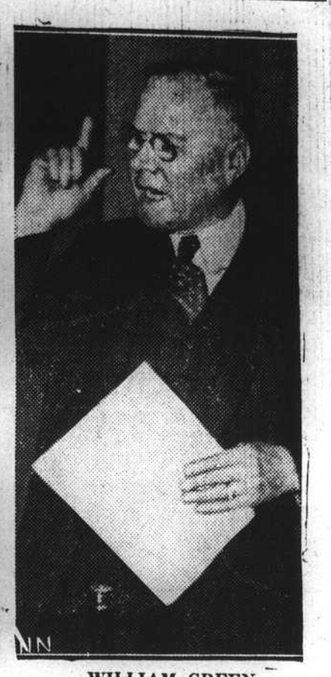

WILLIAM GREEN

Storm clouds began gathering over the American Federation of Labor convention in San Francisco with the revelation that John L. Lewis, left, leader of the United Mine Workers of America, and William Green, president of the federation, are on opposite sides for the pending battle over the question of vertical unions—organizations of workers by industries instead of by crafts—and the threatened split in the building trades dep't.

"Dixie Ranger" In City Monday Draws Crowd

Dixie Ranger, Hudson-built Terraplane car, an actual owner's car that has been used a year and is now on a fourteen days endurance marathon was in Asheboro Monday afternoon at 3:00 o'clock. This "Ruggedness Run" of this Hudson-Terraplane stock car is being made over five states, North Carolina, South Carolina, Georgia, Alabama and Tennessee, for two solid week's driving, day and night, in order to show the motor driving public that the car is built to stand up under hard driving. This car will travel over and over this circuit for two weeks until another year's hard driving has been made in two weeks time.

The stop in Asheboro was made at the Hedrick Motor Company on South Fayetteville street, local dealers for Hudson-Terraplane cars. The car was escorted through the streets of Asheboro by Mayor W. A. Bunch and Chief of Police Dewey Bulla, with a group of school boy patrol also in attendance.

In addition to interest in this durability marathon to furnish convincing proof of the stability of Hudson-Terraplane cars, considerable interest is being manifested in the slogan contest in connection with this endurance fete. Details of the contest may be secured from Hedrick Motor Company in Asheboro, and the contest is so simple and the territory so limited that an excellent opportunity is afforded for the winning of a new Hudson-Terraplane car.

John W. Clark Is Made Vice-Chm. Of Erosion Board

Named At Meeting In High Point; Working To Bring Project To The County

Allred Reunion Held

Five Hundred Present At Reunion; Many Counties Represented

Franklinville, Oct. 9.—At a meeting held Thursday afternoon at High Point the North Carolina Advisory Board of Soil Erosion Service was organized. Dean I. O. Schaub, of State College, was elected chairman; John W. Clark, of Franklinville, was elected vice-chairman; Dr. J. H. Stallings, regional director of the service, was named secretary. Other members of the board are J. S. Holmes, Raleigh; Dr. R. Y. Winters, head of the extension department of State College and Dr. C. F. Karstean of Duke University. Commendation was given for the work already accomplished in the upper part of Deep River Erosion project. One hundred miles of terrace arround High Point has been built. The board also recommended further extension of the service to include all the Deep River watershed through Ramseur. The extension of soil erosion on Deep River will include a territory 58,000 acres. The western boundary is marked by the Southern railway track from Randleman to Asheboro. The southern boundary, a line straight east from Asheboro to the highway running directly south from Liberty. The highway running south from Liberty to Cole's Store would mark the eastern boundary and a line from Kivett's church to Randleman would represent the northern boundary. This forms a rectangle and the watershed of Deep River from Randleman to Ramseur. The people in this and adjacent area are urged to lend their wholehearted support to this work. A meeting was held at Gray's Chapel Monday evening for organizing and working for this extension.

Five hundred people attended the

(Please turn to page 4)

Seagrove Grange Will Hold Meeting

Seagrove grange will hold an open meeting at the Seagrove school building Tuesday, October 16th. At five o'clock a chicken stew will be served. Tse members are urged to attend this meeting and bring baskets of accessories to go with the stew. Immediately after supper there will be a speaking on organizing a Farmer's Mutual in the county. G. F. Miles, of Greensboro and V. E. Walls, of Asheboro will be the speakers.

Many Sophia Citizens Attend Randolph Fair During Past Week

Birthday Dinner Held For Nerius Osborne In Celebration Of 89th Anniversary

Sophia, route 1, Oct. 9.—Mrs. David Davis, of Asheboro, passed the week end with homefolks.

Mrs. Colbert Farlow was the guest of Mrs. John Farlow Saturday.

Mrs. Eliza Edwards and daughter, Miss Cora, attended the county fair at Asheboro Saturday.

Gurney York, of High Point, was a visitor at Mrs. W. M. Brookshire's recently.

Earlie Adams and Miss Minnie Hepler visited Cora Edwards recently.

Miss Mary Osborne has returned from a Charlotte hospital where she underwent an operation on her eyes.

Mrs. Eliza Edwards and daughter, Cora, visited Mrs. W. C. Hammer at Asheboro Saturday.

Several attended the birthday dinner given for Nerius Osborne Sunday. Mr. Osborne celebrated his 89th birthday.

A number from this section attended the Randolph county fair the past week.

Miss Alice Oueraker, Sue Williams, Mrs. J. E. Jones, of High Point, were visitors at Mrs. Eliza Edwards Sunday.

Charles L. Coggin Kiwanis Club Guest & Speaker Thurs.

Solicitor-Elect Guest Of Robert Bunch At Weekly Meeting; Commends Club Work

Scout Demonstration

Vote Of Thanks Tendered Baptists For Opening Recreation Room To Scouts

Hon. Charles L. Coggin, of Salisbury, Democratic nominee for Solicitor from this district, was guest of Robert Bunch at the meeting of the Kiwanis club on Thursday evening. Mr. Coggin, who is a member of the Salisbury Kiwanis club, responded to his introduction with liberal words of commendation to the club and the community in their support of the Boy Scout work. He expressed the opinion that this work holds out more promise for boys than any other organization in America.

Hinton L. Pierce, Scout master, had charge of the program for the meeting and presenting David Stedman, James Walker and Tal Rochelle from the Scout organization in a demonstration of some of the helpful things they have been learning in Scout work. Following this demonstration David Stedman expressed appreciation of the scouts to the club for their sponsorship and interest they have taken in scout work.

Mr. Pierce then gave a brief summary of the recent progress made by the Boy Scouts. This progress shows that the efforts put forth by members of the Kiwanis club have not been in vain but that they are means of giving these boys helpful training in various lines which will mean better prepared citizens for life as they grow up and assume the leadership which this training fits them for.

The Kiwanis club and the community generally are fully aware of the work done during the months preceding the time when the members of the club decided to lend more active support to the work. Among those deserving special appreciation from the community are Ogburn Yates, Dr. H. T. Stevens, Dr. C. G. Smith, Dr. R. S. Truesdale, Clyde McPherson and others.

A rising vote of thanks was given the Baptist congregation for opening their new church to the Boy Scouts so that they may have adequate working space and surroundings for their activities. Dr. Stevens, pastor of the Asheboro Baptist church, explained the October campaign for his church and made a special appeal for all to attend the revival services at the church.

David Cashwell suggested that some suitable reward be offered for greatest achievement in scout work. Dr. George Salisbury, W. S. Long and David Cashwell were appointed a committee to work out details and make recommendations to the club in this matter.

Seagrove School To Receive Bible & Flag From Jr. O. U. A. M.

Seagrove, Oct. 8.—On Sunday afternoon, October 14th, at 2:00 o'clock the local Junior Order will present the Seagrove school with a Bible and flag. Hon. Harold D. Cooley is to be one of the speakers for the occasion.

The benefit "tacky" party that had been announced for next Saturday night, has been postponed until Saturday night, October 27, and will be in the form of a Hallowe'en party. It will be held in the social room of the M. P. church and the proceeds are to go for the church and school library.

Misses Edna and Mildred Auman have gone to Raleigh where they entered the De Schazo school of beauty culture.

Mr. and Mrs. Maness Lanier, of High Point, spent the past week end with Mr. and Mrs. Paul Lucas.

Leo Cetwick Fund Has Proved Benefit To School Library

Fund Established By Misses Minnie And Clara Cetwick as Memorial to Brother

Many Contribute

Mrs. W. L. Lambert Made Sec. Of Memorial Fund, Will Receive Contributions

The Asheboro school library has benefited considerably by the Leo Cetwick Memorial Fund, established by his sisters, Miss Minnie and Miss Clara Cetwick, of Asheboro and Bradford, Pa., through the educational department of the Asheboro Woman's club. This fund is for the purpose of buying books for the school library and it is the hope of the Eudcational Department and those interested in the library that more people will avail themselves of this opportunity of perpetuating the memory of their friends and loved ones, and at the same time increase the reading opportunities of the school children by donating to this fund. Anyone wishing to contribute to this fund which is used for purchasing library books, notify Mrs. W. L. Lambert, secretary, Emmet Leo Cetwick Memorial Fund.

Following is a list of donations made since the last list was published, November 16, 1933.

In memory of E. Leo Cetwick, Mrs. Anna Cetwick, Margaret Cummisky, Guy Mallon, L. J. Kreinson, from Mr. and Mrs. L. E. Milks.

In memory of Lester Simons, Mrs. Margaret Malone, Frank Calkins, Jr., Mrs. Johanna Hanley, from Misses Minnie and Clara Cetwick.

In memory of Mrs. Bella K. Achwalb, from Miss Elizabeth Malone.

In memory of Mrs. J. W. Milligan, Mrs. Bella Achwalb, Mrs. Mattie Goorman, Frank Rook, Mabel McMahon, Frank Smith, John Iddings, Miss B. O'Laughlin, Mary Ravey, from Misses Minnie and Clara Cetwick.

In memory of E. Leo Cetwick, from Mrs. Francis Holer.

In memory of Mrs. Louise Judd, William Mays, Mrs. W. W. Todder, W. J. Armfield, Mrs. Margaret Bovand, John Devlin, Henry Swift, John Kapp, Mrs. F. D. Wood, Mrs. W. L. Ward, Mrs. Flora McAmbly, Mrs. Ada Clark, Mrs. Yetta Cohn, Mrs. Leo Melwick, Mose Auerheim, Mr. and Mrs. F. J. Odams, Col. A. D. Burns, Arthur Burns, George Howe, Frank Gallagher, E. Leo Cetwick, Mrs. Anna Cetwick, Emil Cetwick, from Misses Minnie and Clara Cetwick.

E. B. Jeffress Is Brought Home From Richmond Hospital

Hon. E. B. Jeffress, chairman of the state highway commission, was returned to his home town of Greensboro on Wednesday in an ambulance from a hospital in Richmond where he underwent a delicate brain operation six weeks ago. Mr. Jeffress was taken to Wesley Long hospital where he will remain a patient according to the suggestion of Dr. C. C. Coleman, brain specialist, who performed the operation. Dr. Coleman's opinion is that careful nursing will be the most important factor contributing toward Mr. Jeffress condition as it now exists.

While Mr. Jeffress has not been able to speak since he was stricken more than two months ago, it was thought by those attending him that he was conscious of plans to move him to a hospital in his home town. Reports Tuesday from the bedside revealed more improvement than has been noticed in any day since the brain operation and his condition is considered as decidedly "improved" which does not take away from the fact, however, that he is still very ill.

Well Known Politicians To Speak In Asheboro

G. O. P's Bring Hon. Charles A. Jonas Friday; Doughton To Be Here On Saturday

Both Speakings At County Courthouse

Other Well Known Figures To Come To County Before Zero Hour Nov. 6

A campaign in earnest is the verdict when announcements are made that two so well known and picturesque politicians as Congressman R. L. Doughton and Hon. Clyde Hoey will visit and speak in Randolph county. Congressman Doughton, powerful in national politics as chairman of the Ways and Means Committee of Congress and representative from the ninth North Carolina District, will speak at the county court house Saturday, October 13th, at 2:00 p. m. There are few politicians in Washington better acquainted with the tenets and workings of the New Deal than is Congressman Doughton who will discuss conditions frankly. Hon. U. L. Spence, of Carthage, candidate for the seat as state senator, is slated to introduce Congressman Doughton Saturday. C. C. Cranford, Randolph county chairman, will preside over the meeting to which the public is invited.

A tentative schedule of speakers for the next few weeks includes several well known speakers such as Hon. Clyde Hoey, Congressman-elect Harold Cooley and Senator Josiah W. Bailey who will attend the barbecue that is planned by the Young Democrats of Randolph. This barbecue will be held on October 27th. Further and detailed announcement will be made later concerning the barbecue.

During the period between now and November 6th, other well known political orators will speak for the Democratic party. These will include: Major McLendon, of Greensboro; Judge Walter Siler, of Pittsboro; Dr. J. T. Burrus, of High Point; Solicitor-elect Charles Coggin, of Salisbury; Hon. Elmer Long, of Raleigh and others.

G. O. P'S Awake

While the above mentioned activities are being planned with the circles of the Democratic camp, fires are likewise burning brightly in the camp of the enemy on G. O. P. hill. The Republican leaders of Randolph are bringing to Asheboro during the week, Hon. Charles Jonas, national committeeman from the 9th district, who will address the citizens of Randolph at the county court house on Friday evening, October 12th. Mr. Jonas is the first of several notable speakers of the Republican party in the state and he will discuss the issues of the day and of the campaign. Republican leaders invite all citizens of the county regardless of political preference, to attend this speaking.

Other speakings arranged for the Republican party in Randolph are as follows:

Saturday night, October 13th—Mt. Olivet school house, Brower township, 7:30 p. m. Canaan school house, Concord township, 7:30 p. m. Holly Springs school house, Coleridge, 7:30 p. m.

Monday, October 15th—Worthville school house, 7:30 p. m. Old County Home, Back Creek township, 7:30 p. m. Level Cross school house, Level Cross township, 7:30 p. m.

Tuesday, October 16th—Gray's Chapel school house, 7:30 p. m. Ulah school house, 7:30 p. m. High Pine school house, 7:30 p. m.

Wednesday, October 17th—Marlboro school house, 7:30 p. m. Providence school house, 7:30 p. m. Trogdon school house, Brower township, 7:30 p. m.

Thursday, October 18th—Mt. View school house, Back Creek township, 7:30 p. m. White's Chapel school house, Columbia township, 7:30 p. m. Bethel school house, Grant township, 7:30 p. m.

Artificial Radium?

MME. IRENE JOLIOT

Discovery of an artificial radium, which will be more useful in the treatment of disease than natural radium, has been predicted by Mme. Irene Joliot, above, daughter of the late Mme. Marie Curie, who was co-discoverer with her husband of the rare element.

Plan Oyster Supper At Cedar Falls For Saturday Night, 13th

Cedar Falls, Oct. 8.—Mr. and Mrs. Ray Briles spent the week end with relatives in Franklinville.

Mr. and Mrs. W. L. Wrenn, Mr. and Mrs. E. P. Luck and baby and Mrs. Annie Cross spent Sunday in Martinsville, Va.

Mrs. Dola Shaw and daughter, Miss Mary, of Troy, are spending some time here with Mrs. Emery Smith.

Miss Veola Cox, of Asheboro, spent the week end with Miss Lillian Phillips.

Mr. and Mrs. W. G. Phillips, of Asheboro, were visitors here Sunday.

The Ladies of the M. E. church will give an oyster supper at the Junior hall Saturday night, October 13th. Proceeds will go for benefit of M. E. church. Everybody invited.

Trinity Grange Elects Officers For Coming Year

J. C. Collett Is Made Master Of Active Organization With Excellent Assistants

Dale Millikan Ill

Other News Of Community Reveals Considerable Activity As Fall Comes In

Trinity, route 1, Oct. 9.—Grange 794 will meet Monday night, October 15, at the Trinity school house at 7:30 p. m. At the last session election of officers took place and the following will be installed in January of 1935:

Master, J. C. Collett; overseer, J. Spurgeon White; lecturer, Mrs. Melvina Martin; secretary, Mrs. Lee Meredith; treasurer, Mrs. Freedle; chaplain, Sam English; Ceres, Mrs. Dave English; Pomona, Mrs. J. C. Collett; Flora, Miss Tassie Brown; Steward, Lee Meredith; assistant steward, Joe Lambeth; lady assistant steward, Mrs. Chas. Lawrence.

Mrs. Melvina Martin went as a delegate from the Trinity Grange to the Lumberton convention and will have many interesting things to report in this session. A number of candidates were voted on and will receive their obligations at this time. The Farmers Mutual Exchange recently organized is located in the old Metalic building on South Main, opened for business October 1st and was immediately taken advantage of by a number who have been awaiting its opening.

Dale Millikan has been a patient at Burrus Memorial hospital for some time as the result of an accident received while helping to load hay A singletree struck him in the side. He was rushed to the hospital where it was found he was suffering internal injuries. Last Monday it was deemed necessary to perform an op-

(Please turn to page 8)

Clean-Up Week Declared

Mrs. E. L. Ray, chairman of the American Citizenship Department of the Asheboro Woman's Club has designated the week of October 15th as clean up week for the town and is asking the cooperation of the citizens in this plan. The city wagon will collect the debris if it is placed in containers on the sidewalks as follows: Monday, north Asheboro; Tuesday, east Asheboro; Wednesday, south Asheboro; Thursday, west Asheboro.

Birthday Dinner Is Given Sunday For Frank Dorsett

John Wood Celebrates 16th Birthday With Party; Other News Of Neighborhood

Randleman, route 1, Oct. 9.—Charles Hayes and family attended the Vickory reunion at Level Cross church Sunday.

Mrs. Jane Doctor and Mrs. Dora Kirkman made a business trip to Albemarle recently.

Miss Mary Farlow and Norwood Cross visited friends near Raleigh Sunday.

Mr. and Mrs. Ross Wood entertained a number of young people Tuesday evening in honor of their son, John, who celebrated his 16th anniversary. Ice cream and cake were served to the guests present. The honoree received many nice gifts.

Carl Elliott and family, of Archdale, visited Mrs. Dora Kirkman Sunday afternoon.

The children of Mr. Frank Dorsett gave him a surprise birthday dinner Sunday in honor of his 81st birthday. He was the recipient of a number of gifts.

Clyde Hinshaw and son, Bert, of Harmony, are spending some time here with C. E. Hinshaw and family.

Asheboro City School Completes First Month's Work Satisfactorily

Report Cards Will Be Ready For Distribution On Monday To Students

Marking the completion of the first month's work in the Asheboro school, the report cards will go out to parents on Monday, October 15th. Superintendent R. J. Hilker, of the city schools, points out that these report cards differ considerably from those used here-to-fore and are introducing an entirely new system of garding. This innovation is in accordance with the system recommended by the State Board of Education, now coming into use throughout the public schools of the state.

The most outstanding change in the local school is that the passing mark is raised this year from 50 to 70. After careful consideration, the faculty decided that this change is for the good of the students in general. In place of the marks 1, 2, 3, 4, 5, and 6 the letters A, B, C, D, and E will be used; D being the lowest passing mark. The report cards will also show reasons in the faculty's opinion, for students' passing or failing. For instance, some of the reasons given for good progress rating will be the following: Initiative, neatness, promptness, cooperation, trustworthiness and clearness in expression. Reasons for low rating will include these points: inattention, lack of preparation, failure to make up work, wasting time, lack of interest, absences from class and too many outside interests.

In place of the old grade on conduct, the student will be given positive or negative checks on the following points: trustworthiness, respect for school property, care in use of classroom and library materials, politeness, consideration of others, providing for needs without borrowing and self-control in talking. The school administration and teachers feel that the old system of giving one grade for conduct without stating reasons was often indefinite both to students and parents.

Attention is called to the fact that it will not be possible to give either positive or negative checks for all points the first month. However, as the weeks go by and the teachers know the children better, the work will grow and the cards will be

New System Of Grading Recommended By State Observed On Report Cards

checked more nearly in full.

Another interesting bit of news from the school concerns the statewide examination given to 34,619 seventh grade children in North Carolina last spring, the pupils in Asheboro took remarkably high rank, outdistancing city and rural groups and the state at large.

The examination given was the Stanford Achievement battery test. Seventy-six of the one hundred counties and fifty-three of sixty-seven cities sent reports to Raleigh to be tabulated. The papers of fifteen thousand pupils from the twelve larger cities were checked. The total number checked was 34,619.

The variation in scores showed a variation of more than eight years The median, or middle grade, for papers from county schools was found to be 85; from the larger cities, 89; from the smaller cities, 90; from the state at large, 86. The median for Asheboro's 112 children

(Please turn to Page 8)