State Librarian

The Bryson City Times.

VOL. 5 BRYSON CITY, N. C., FRIDAY, FEBRUARY 28 1896. NO. 1

★ Professionals. ★

ATTORNEY-AT-LAW.

A. M. FRY,

BRYSON CITY, - - N. C.

Collection of claims and the investigation of land titles a specialty.

R. L. LEATHERWOOD,

ATTORNEY-AT-LAW,

Office in the Court House,

BRYSON CITY, - N. C.

T. D. BRYSON,

Attorney at Law,

Bryson City, N. C.

Dr. J. A. Cooper,

BRYSON CITY, N. C.

[illegible]

Whittier, N. C.

[illegible]

Dentist.

Whittier, N. C.

[illegible] in town or country.

WORK AND PRICES GUARANTEED. —O. O.—

Hotels.

EN-TEL-LA.

[illegible]

Bryson City, N. C.

New [illegible]. Newly furnished.

Accomo[dations] for commercial men

Rates reasonable.

LOUIS L. LAKE, Proprietor.

Drummer's Home,

Bryson City, N. C.

Clean rooms and the best fare.

Rates $1.50 per day.

W. F. COOPER, Proprietor.

WESTERN HOTEL,

Court Square,

[illegible], N. C.

$1.00 a Day.

Refitted and refurnished since it was burned out, and is now equal to any $2.00 house in the city.

R. McIntire, Proprietor.

Bryson Hotel,

Andrews, N. C.

Sam. E. Bryson, Proprietor.

Location per[fect]. [illegible]

Finest [illegible] in W[estern] North Carolina.

NATIONAL HOTEL

WAYNESVILLE

N. C.

Rates $1.50 a day. Good fare and nice rooms. Polite attention to all.

Don't Limp Through Life

racked by Rheumatic pains. It handicaps your whole career. Of course you wouldn't if you could help it—and you can.

Dr. C. C. Roe's Liver, Rheumatic and Neuralgic CURE

goes straight to the Liver, where Rheumatism, Neuralgia, Dyspepsia, Headache and most other ills start.

It cleanses this organ and makes it active again—the acid leaves your blood, and you're cured. Testimonial below.

I have been treated for general debility and chronic rheumatism for ten years without any relief. Three bottles of your medicine has cured me.
S. F. CLARK, Warrenton, Fla.

Ask Your Druggist or Merchant For It.

CULLEN & NEWMAN,
Sole Proprietors,
Knoxville, Tennessee.

HOME NEWS.

Don't let your subscription lapse. Your subscription expires with the date after your name. Renew it.

Ask yourself this question, "Have I paid my newspaper subscription?"

Collector Tatham came up from Murphy yesterday on official business.

Miss Mattie Moody left here yesterday to visit Miss Mamie Steadman at Sylva.

W. E. Angle agent of the Southern Railway at Whittier will go to [illegible] N. C. as agent at that place.

The Thrice-a-week world published in New York City and THE TIMES will be sent to any address, one year for $1.50.

Chas. J. Morrow loaded this week for Nat Rogers & Co. Asheville, the [illegible] of lumber [illegible] from their lumber yards at [illegible].

To [make] the hair grow a natural color, prevent baldness and keep the scalp healthy, Hall's Hair Renewer has [illegible] and has proved its success [illegible].

Mrs. W. F. Cooper went up to Asheville Saturday to carry her little grand-daughter and visit her daughter, Mrs. W. H. McLean, [illegible].

Delinquent subscribers especially those that have been dropped will please [remember] the [bad] weather has been [illegible] firewood was a [illegible].

[illegible] will be furnished to every subscriber who pays one year in advance, at the nominal sum of 10 cents. Get one and you will [illegible] it.

[illegible] who want [illegible] for their [illegible] or [illegible] sending R. H. [illegible] Thos. Hastings, Employe of Mr. Vanderbilt, at Hillsboro.

Mrs. G. W. Clayton at Addie, a sister of [illegible] Bryson deceased, has an attack of [illegible] fell and has been confined to her bed ever since, with little change in her condition at this writing.

A [illegible] to the sheriff of Swain from [illegible] Teague [illegible] at [illegible] of the three parties implicated in the stabbing of the Indian, Moses Will [illegible] has been arrested and placed in jail at that place. This completes the trio.

Mr. F. N. Merill of Skowhegan Maine who spent several days here on legal business, left on the 22nd inst. for his northern home. While here he was the guest of Mr. & Mrs. E. G. Collins formerly residents of Skowhegan.

That the blood should perform its vital functions, it is absolutely necessary it should not only be pure but rich in life-giving elements. These results are best effected by the use of that well known standard blood-purifier, Ayer's Sarsaparilla.

Rev. Jonathan Wood pastor of the Baptist church at this place has accepted a call to Aspen Col. to which place he will go about the first of April, while the people here regret very much to give him up as their pastor, they wish him God's speed in his new field of labors in the West.

[illegible] Parker of Webster was arrested last week by Deputy U. S. Marshal Thomas and brought here for trial, the witness [illegible] ran away and [illegible] no sooner had his feet hit the ground, than Sheriff Teague picked him up with a capias from Jackson county for a bond [illegible] of his [illegible].

Good for Stock and Poultry Too

The [illegible] Black Draught is prepared especially for stock as well as man and for that purpose is sold in tin cans holding one-half pound of medicine for 25 cents.

LAWRENCE, FRANKLIN CO., TENN., March 22, 1892.

I have used all kinds of medicine, but I could not give one package of Black-Draught for all the others I ever saw. It is the best thing for horses or cattle in the spring of the year, and I will cure chicken cholera every time.

R. R. BOYLAND

Wood wanted on subscription at this office.

Country produce will pay a subscription to this paper.

Mrs. J. A. Franks of Almond is visiting her daughter Mrs. Joel L. Gibson this week.

One year's subscription given free to every subscriber, who pays one year for THE TIMES.

Are you interested in your county paper, if so, give us the news items, we'll do the rest.

PHOTOGRAPH GALERY lately occupied by Lake & Barnhill for rent very low, apply at this office.

Sheriff McLean of Jackson came over Saturday last to escort Jas. Parker to his free hotel at Webster.

"MONEY TO LOAN at 6 per cent interest on five years time. Apply to M. L. Holcombe, Waynesville N. C.

Mr. & Mrs. W. T. Conley went up to Whittier yesterday to spend the night with W. E. Angle before his departure for another post.

Cash Paid for poplar, Chestnut Oak, Ash and Lynn logs delivered any where on R. R. Doubles Scale and cash. See the editor of the Times.

The Washington weekly post and THE TIMES will be sent to any address one year for 1.25. Now is your time you want the Post this winter while Congress is in session.

Mrs. Emily Thorne, who resides at Toledo, Washington says she has never been able to procure any medicine for rheumatism that relieves the pain so quickly and effectually as Chamberlain's Pain Balm, and that she has also used it for lame back with great success. For sale by E. Everett, Bryson City, S. W. Cooper Whittier.

Dan Lake left here Monday with his Grapaphone [illegible] talking machine, to join the Gibbs Bros Stereopticon show. This combination is good and two good things combined. The Times wishes them the success deserved by their combination.

O. W. O. Hardman Sheriff of Tyler Co. W. Va., appreciates a good thing and does not hesitate to say so. He was almost prostrated with a cold when he procured a bottle of Chamberlain's Cough Remedy. He says: "It gave me prompt relief. I find it to be an invaluable remedy for coughs and colds." For sale by E. Everett, Bryson City, S. W. Cooper Whittier.

If you want cash for Cancelled Postage stamps, old Coins Confederate money, send 4cents in stamps to Hook & Boaling, Dept. I. Equitable Building Memphis, Tenn. for price lists. They also represent large Manufacturers. Write them for prices anything you want. IV-5.

Renfix Hicks went to William Herrell's last Friday night, when he got into a dispute with George Cline who was working for Herrell. Herrell and Cline put Hicks out of the house, and while yet on the porch, he drew his pistol and shot three times at Herrell with the intention, so he himself says, of killing Herrell. He missed his mark and no damage was done. He is now in jail here awaiting a hearing.

FREE TO EVERY READER OF THIS PAPER.—A book on Fancy Work which contains 50 illustrations. Among them are designs for Sofa Pillows, Table Covers, Scarfs, Tray Cloths, Doilies, Celluloid Work, Tapestry Painting and Embrodery. Directions are given how to make Lamp Shades, Scrap Baskets, Photograph Stand and a variety of fancy articles. Also another book telling how to make all kinds of Mats and Rugs, numbering 65 in all. These two books will be sent you FREE if you will send ten cents for a three months' trial subscription to THE HOME a 16 page paper containing original Stories, Fashions, Fancy Work, etc. The cheapest and best paper published. Send to the Publishers, 141 Milk St. Boston, Mass., and get the paper and the two books. When writing ask for their illustrated Premium List, sent free to any address.

ARRESTED IN TEXAS.

Thos. Tathan of Andrews Who is Charged With Forgery,

Asheville daily citizen

Last night Chief W. H. Deaver of the North State Detective agency received a telegram notifying him of the arrest at Van Alstyne, Tex., of Thomas Tatham of Andrews, N. C., who is wanted here on a charge of forgery. It is alleged that in August of last year Tatham who a short time before had resigned the postmastership at Andrews forged the name of W. P. Walker to a check of $300 drawn on the National Bank of Asheville, sent the check to Jas. H. Loughran with $5 or [more] requesting that the remainder after paying for the [illegible] be sent to him by express, which was done.

A reward of $50 was offered by the agency, and rendition papers were sent to Texas some time ago. The arrest was made [illegible] [illegible] and [illegible] N. [illegible] left this afternoon to bring Tatham to Asheville.

[illegible]

They [contain] a powerful Blood Purifier, which [illegible] [illegible]

WANTED—Every person who belongs to a Band or Orchestra, or who plays the Violin, or Piano, to send for a free sample copy of the MUSICAL IDEA. Rosenblatt & Dolby Publishers, Greenville, Tenn.

When Baby was sick, we gave her Castoria.
When she was a Child, she cried for Castoria.
When she became Miss, she clung to Castoria.
When she had Children, she gave them Castoria.

Don't Take our Word.

Put ask your doctor if there is any cure for Rheumatism. If a member of the old school, he will say there is none. If of the more modern and progressive school, he will say that Drummond's Lightning Remedy for Rheumatism is the only known specific [illegible] in medical circles [illegible] [illegible] remedy is the result of [illegible] [illegible] Drummond Medicine Co., 48 Maiden Lane, New York. Agents Wanted.

Established 1819.

The American Farmer,

[illegible] Avenue,

WASHINGTON, D. C.

THE AMERICAN FARMER, which is now entering upon its 77th year, is the pioneer farmer's paper [illegible]. It is a large eighty page [illegible] and contains 80 columns of the choicest agricultural and literary matter [illegible] embellished with fine illustrations, and

NATIONAL IN CHARACTER

and deals with farm [illegible] [illegible]

EMPLOYS THE BEST WRITERS

[illegible] country, and everything that appears in its columns is of the highest character. [illegible] department of the farmer's business [illegible] practical way [illegible] [illegible] farmer and his family [illegible] [illegible] at the low price of

50 CENTS A YEAR

[illegible] The cheapest agricultural paper in the country.

FARMER LEGISLATION

During the coming [illegible] a larger number of [illegible] vital interest to farmers [illegible] Congress and the Executive Department at Washington. It is highly important that the farmers be kept promptly and fully informed as to what is being planned and done affecting them at National Capital. THE AMERICAN FARMER, being on the ground, has better facilities than any other paper for getting this information and devotes itself to this duty. They will find in it constantly a great amount of valuable information that they can get in no other paper.

The American Farmer and The Times for one year for $1.00.

Drummond's Lightning.

Remedy done great work for H. J. Lewis of Anderson's Mills, S. C. He had Sciatic Rheumatism in the left hip and leg, and for six weeks was not able to sit up or walk a step and suffered untold agonies. After using Drummond's Lightning remedy for Rheumatism for two weeks, he wrote that he could walk and that the pain was gone.

If you suffer from Rheumatism and wish to be cured, send $5 to the Drummand Medicine Co., 48 Maiden Lane, New York and the two large bottles will be sent to your express address. Agents Wanted.

Wanted-Several trustworthy gentlemen or ladies to travel in North Carolina for established, reliable house. Salary $780 and expenses. Steady positon. Enclose reference and self addressed stamped envelope The Dominion Company, Omaha Bldg., Chicago, Ill. 41-14

Notice of Mortgage Sale

By Virtue of a Mortgage Deed executed by S. W. Cooper and wife, J. E. Cooper to E. Everett Administrator of C. Whittier deceased, the undersigned will sell for cash at the Court House door in Swain County on Monday the 2nd day of March 1896 to the highest bidder at Public Auction, the land and premises described in said Mortgage, [illegible] being duly registered in Book [illegible] of Mortgages [illegible] of Swain county on [illegible] to which reference is hereby given for a full and perfect description of said property.

This 31st day of December 1895

E. Everett Administrator

2-28-96 of C. Whittier deceased.

Notice Of Execution Sale

By virtue of an execution issued from the United States Circuit Court at Asheville N. C. November Term 1895 in the case of Morris and Hoskins Plaintiffs, against James Young, W. H. Young, William Edmiston, Joseph Thomas, Joseph Heffinger, W. J. White, W. A. Young, M. A. [illegible] the Tuckaseigee Lumber and Manufacturing Company and E. Everett, Surety Defendants. I have levied upon the following described property, to wit: The timber described in [illegible] of W. T. & W. J. Woody on the waters of [illegible]'s Creek [illegible], 416 Poplar trees standing on their tract of 112 acres [illegible] all [illegible] by the Whittier [illegible] the timber described in [illegible] of James Payne on the waters of [illegible] Creek [illegible] poplar trees on his tract of 26 acres of land bound on East by Welch, South by Delozier west by Delozier and North by the Tuckaseigee River. And will by virtue of said execution and levy sell the same to the highest bidder for cash at public auction at the Court house door in Swain County N. C. on the first Monday in March, 1896 to satisfy said execution issued against the defendant on a judgment for $8734.00 and $419.63 cents costs, and the further costs of execution, levy and sale. This Jan, 23 1896.

T. J. Allison, U. S. Marshall,

by E. G. Hyatt, D.M.

Notice is herby given in pursuance of an act of the Legislature of North Carolina, ratified the 8th day of March 1895 that I will on the 4th day of March 1896 at the court house in Bryson City publicly proceed to establish, alter and create seperate places of elections in Swain County for the Charleston voting precinct, in Charleston Township so as to provide as near as possible at least one seperate place of voting for every 350 electors in every subdivision to be made as provided in the act.

This January 29 1896 J. R. Snow

Clerk Superior Court

NEW YORK WORLD

THRICE-A-WEEK EDITION.

THE Twice-a-week Edition of the NEW YORK WORLD has been converted into the Thrice a week. It furnishes 3 papers of 6 pages apiece, or eighteen pages every week, at the same old price of ONE DOLLAR a year. This gives 156 papers a year for one dollar and every paper has 6 pages eight colums wide or 48 colums in all. Thrice a week World is not only much larger than any weekly or semi weekly newspaper, but it furnishes the news with much greater frequency and promptness.

In fact it combines all the crisp, fresh qualities of a daily with the attractive special features of a weekly.

When you have bought $25.00 worth of GOODS in CASH at

D. K. COLLINS

from the day you take [illegible] CARD, you get choice of

Nice Line of BOOKS FREE, any of them are worth $4.00,

besides you have the LARGEST AND BEST

STOCK OF GOODS

[illegible]

What is

CASTORIA

Castoria is Dr. Samuel Pitcher's prescription for Infants and Children. It contains neither Opium, Morphine nor other Narcotic substance. It is a harmless substitute for Paregoric, Drops, Soothing Syrups, and Castor Oil. It is Pleasant. Its guarantee is thirty years' use by Millions of Mothers. Castoria destroys Worms and allays Feverishness. Castoria prevents vomiting Sour Curd, cures Diarrhœa and Wind Colic. Castoria relieves Teething troubles, cures Constipation and Flatulency. Castoria assimilates the Food, regulates the Stomach and Bowels, giving healthy and natural sleep. Castoria is the Children's Panacea—the Mother's Friend.

Castoria.

"Castoria is an excellent medicine for children. Mothers have repeatedly told me of its good effect upon their children."
DR. G. C. OSGOOD, Lowell, Mass.

"Castoria is the best remedy for children of which I am acquainted. I hope the day is not far distant when mothers will consider the real interest of their children, and use Castoria instead of the various quack nostrums which are destroying their loved ones, by forcing opium, morphine, soothing syrup and other hurtful agents down their throats, thereby sending them to premature graves."
DR. J. F. KINCHELOE, Conway, Ark.

Castoria.

"Castoria is so well adapted to children that I recommend it as superior to any prescription known to me."
H. A. ARCHER, M. D., 111 So. Oxford St., Brooklyn, N. Y.

"Our physicians in the children's department have spoken highly of their experience in their outside practice with Castoria, and although we only have among our medical supplies what is known as regular products, yet we are free to confess that the merits of Castoria has won us to look with favor upon it."
UNITED HOSPITAL AND DISPENSARY, Boston, Mass.
ALLEN C. SMITH, Pres.

Children Cry for Pitcher's Castoria.

THE CENTAUR COMPANY, 77 MURRAY STREET, NEW YORK CITY.

BURTON'S IMPROVED ACME SHAFT COUPLING.

A perfect Anti-Rattler and Bolt Holder combined.

In the Improved "Acme" Anti-Rattler, we offer an article that effectually prevents any rattling in the coupling, rendering them perfectly noiseless, and will with ordinary use, last just as long as the vehicle, and are appreciated for their following merits:

1. They are quickly and easily inserted or removed, by placing in position and drive in or out with a hammer, not being necessary to remove the bolt or shaft.
2. Their shape is such that they are held firmly in place by spring tension.
3. Being made of [illegible] they will not break [illegible]
4. Being made of [illegible] Steel every pair are warranted to preserve their strength and [illegible]

[illegible]

Manufactured by [illegible]

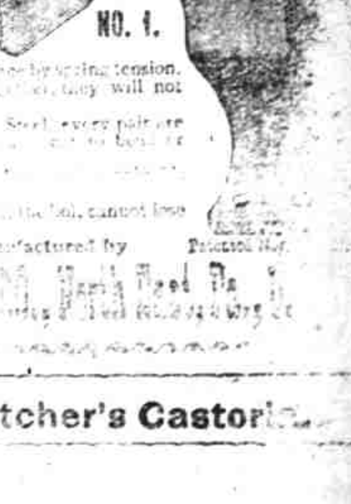

Children Cry for Pitcher's Castoria.

CORN WHISKY

At $1.75 by the Gallon and [illegible] per gallon for 4 gallon at

W. A. MAGAHA

ON ALARKA,

Post Office, Bryson City, N. C.

1 gallon whisky for 18 lbs meal delivered at [illegible]
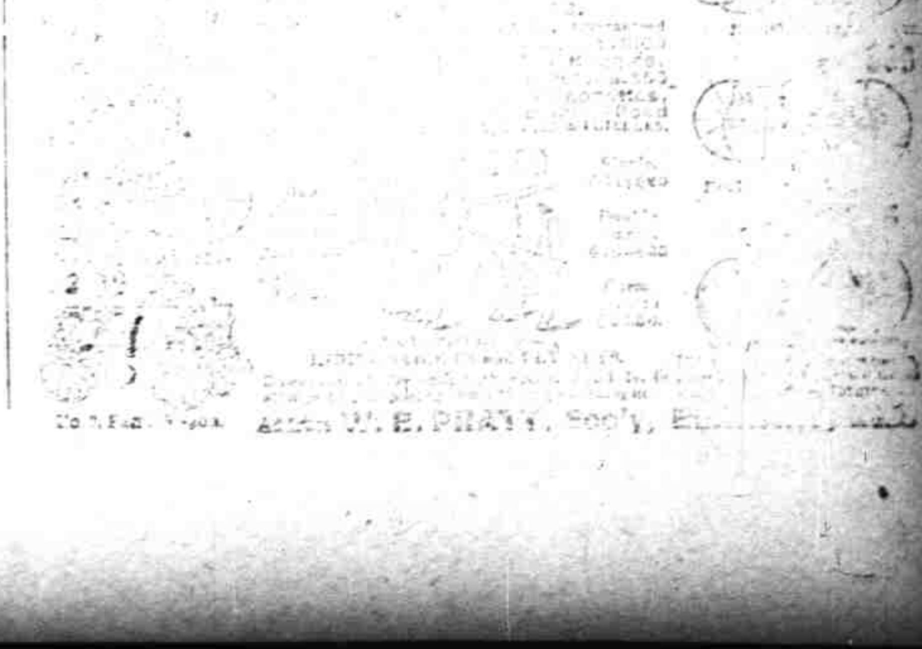
Children Cry for Pitcher's Castoria.