# THE TIMES.

THURSDAY JUNE 7, 1894.

DR. J. H. DANIEL, Editor and Proprietor.


The re election of the old Board of County Commissioners by the by the Board Magistrates on the first Monday was preeminently wise and proper. These gentlemen in the midst of every adverse circumstance almost which could befall a county have stood at the helm of our county government like true men as they are. The affairs of the county in their hands have been well and faithfully administered; and it was nothing but right that they should have been continued in office, as new men could not have taken hold at this time, without very serious embarrassment.

——— ::: ———

The Harnett county court house—no, we mean the big safe for the court house—is still here awaiting shipment across and along the sandy stretches between this point and Lillington. It weighs about 7000 pounds, not counting the clothing it is dressed in. It is expected that the outward trip will be commenced this week.

We clip the above from the Jonesboro Progress. We dont "catch on" to the spirit in which it was written—but we assure our friend that if he intended to cast any reflection upon or belittle Harnett county in her misfortune of having two Court Houses consumed by fire in the period of one year, he does not reflect the feelings of the people of Moore; than whom no purer, nor more liberal minded people live in this broad land.

——— ::: ———

## AN ADVERTISEMENT.

### It Should be Read by Everyone who Cares for Himself, his Country or his God.

SELECTED.

The following advertisement appeared in the Fayetteville (Tenn.) Express, in 1884. The advertisement was paid for by Mr. Johnson, who is who is still in the business at the same old stand:

Friends:—Having opened in Fayetteville several years ago a commodious shop for the sale of liquid fire, I embrace this opportunity to inform you that I have commented the business of making drunkards paupers and beggers, for the sober, industrious and respectable portion of the community to support. I shall deal family spirits, which will incite men to deeds of riot, robbery and blood, and by so doing diminish the comfort, augment the expenses and endanger the welfare of the community.

I will undertake, at short notice, for a sum, and with great expectation, to prepare victems for the Asylums, poor houses, prisons and gallows.

I will furnish an article which will increase the amount of fatal accidents, multiply the number of distressing diseases, and render those which are harmless incurable.

I will deal in drugs which will destroy some of life, many of reason, most of property, and all of peace, which will cause the fathers to become fiends, wives widows, children orphans, and all mendicants.

I will cause many of the rising generation to grow up in ignorance, and prove a burden and nusiance to the nation.

I will cause mothers to forget their offspring and cruelty to take the place of love.

I will sometimes even corrupt the ministers of religion; obstruct the Gospel; defile the purity of the Church, and cause temporial, spiritual and eternal death; and if any should be so impertinent as to ask why I have the authority to bring such accumulated misery upon a comparative happy people, my honest reply is: MONEY. The spirit trade is legalized, and some professing to be Christians give it their cheerful countenance.

I have a license, and if I do not bring these evils upon you somebody else will.

I have purchased the right to Demolish the character, destroy the health, take the lives and ruin the souls of those who choose to honor me with their custom.

I PLEDGE MYSELF TO DO ALL I HAVE HEREIN PROMISED.

Those who wish any of the evils above specified brought upon themselves or their dearest friends, are requested to meet me at my bar, where I will for a few cents furnish them with the certain means of so doing.

[illegible] who sell "Liquid Fire."

Common salt is one of the most valuable remedial agents the world contains. Used as a tooth powder, alone or with a little prepared chalk it whitens the teeth and makes the gums hard and rosy. It is a good gargle for sore throat, and, if taken in time, will benefit, if not cure, diphtheria. It will stop bleeding of the mouth, and in warm water is a good emetic and a remedy against several poisons. There is nothing better for sore feet or hands than salt and water, and for ordinary sore eyes, though a painful application, will often effect a complete cure.

——— ::: ———

## WASHINGTON LETTER.

The utterance of ex-Speak Reed on silver and the tariff, coming way back from London in the shape of the authorized interview in the Forthnightly Review, has become the topic of the hour at the Capitol. It is regarded by politicians who are particularly interested in national affairs as one of the most significant outgivings which have recently attracted attention. The plan suggested by the able Mr. Reed, in advocating the free use of silver, provides for an agreement among nations to use silver and to fix discriminating tariff rates against countries not using the white metal. Mr. Reed is, however, not the first prominent republican who has recently associated the silver and tariff questions with the suggestion that the two should be settled together. Mr. Lodge, in his speech on the tariff bill, conveyed about the same idea and Mr. Cameron, in a speech, which has attracted more attention among Senators than with the public, advocated free silver and protection as indivisably associated.

But everything that Reed says or does is regarded as the utterance or action of an aspirant to the presidency, and is considered upon with that view. The Maine man unquestionably has his eye on the presidential nomination. It is doubtful whether in giving an interview to a foreign journal he considers its bearing on his political future. He hit, however, upon a subject which is regarded by the leading men of both parties in Congress as one of the most vitally important to the next campaign for the presidency. As for the men who make the free coinage of silver an article of faith. They confidentially predict that with a tariff bill passed and disposed of during this Congress, especially a bill that does not repudiate protection the tariff question will be a dead issue in 1896, and that all who agree on silver can come together on a free coinage platform, regardless of their opinions on other questions and their previous party affiliation. But no one will suspect Reed of abandoning the well established financial policy of his party. He is not a free silver man and there is no danger of his becoming one. Yet it is held by politicians that if he can consistently, with his principles, preach a plan looking to the remonetization of silver, it will be a big stride for him toward the presidential nomination.

The Senate has at last declared against the Hawaiian policy of the administration. It turned off the tariff gas long enough to pass a resolution, by a vote of 55 to 0, disclaimed against any interference on the part of the United States in the internal affairs of the islands. This verdict in the great Hawarian case leaves the road to annexation wide open. Seekers after decent government for Hawaii need no longer fear the possibility of armed interference by this country in behalf of President Cleveland's great and good friend, the widow Dominis. The corps of monemongers who wallow in the skirts of Mrs Lilinokalani will be out of a job as soon as the people of Hawaii find out what was done by the Senate, when it was decided that it will will be permitted to work out in its own way its political salvation. And the organizers of the Hawaiian republic may now proceed with their endeavors, confident that the big sister on this side of the Pacific will not throw any obstacles in the path of their progress.

Members of Congress are discussing a rumor that another issue of bonds will be made by the commencement of the fiscal year. It is said that Mr Carlisle will not haggle with Congress for authority to make the issue, but will proceed on the line laid down when he was before the Senate Finance Committee prior to the last issue, namely that he would not wait for the authority from Congress, if the gold reserve should again fall below $70,000,000 The gold reserve has now reached $75,000,000, and more bonds will become [illegible] be a [illegible] of the treasury to diminish the supply of the Treasury gold.

In the tariff fight in the Senate, the remarkable thing is the self-effacement of Senator Voorhees. Except that he answers to his name when the roll is called, he might as well be at the bottom of the deep blue sea. With the long and trying experience of last summer still only too fresh in his memory, Senator Voorhees had no stomach for another prolonged and tedious battle, and has reached the stage where he would rather dwell within the tents than go forth with the army to battle. So it has been, therefore, that while the the contest has raged all around him in the Senate he has never lowered his lance nor have all the slings and arrows of outrageous fortune—otherwise known as the Republican side—been able to arouse him from the lethargy into which he seems to have fallen. All day long he sits quietly in his seat, his head thrown down upon his breast, his impassive face absolutely free from any trace of emotion.

Senator Harris has moved for night sessions to hasten the Tariff bill. He says that sessions until 3 or 9 o'clock will do at present, but that if reasonable progress is not made he will make an effort to extend the time of adjournment to midnight or later.

——— ::: ———

## Buncombe Cabbage.

### A Fraud Being Practiced—Look Out For It.

J. W. Vandiver's Sons, have been advertising in our columns for the past few months, and seeing in the Ashville Citizen that a fraud is being practiced upon them, we append the following which will explain:

EDITOR THE CITIZEN: We herewith enclose letters from parties in eastern part of the State, making complaint of the spurious seeds sold by the "Junaluska, Seed company," "Junaluska, N. C." There is no such office in the State and no such seed company to the best of our knowledge. The whole affair is a swindle, and they are living off the reputation we have made for the Buncombe cabbage seed. We would be glad to have you expose the swindler in your paper. We also enclose letter from Dr. H. Battle in regard to the same matter.

J. W. Vandiver's Sons

Weaverville, N. C. May 25.

J. W. Vandiver's Sons, Weaverville Buncomb Co., N. C.

Gentlemen:—Information has been received at this office that a party travelled in the Eastern part of the State, in Robeson and other counties, selling garden seed, all of which have proved of no value, whatever and many of them contained noxious weeds. The following is a copy of one of the packages: "Late Buncombe cabbage. Recommended by the United States agricultural department as the best cabbage of the Southern States. Grown and warrented by the Junaluska Seed Co, Junaluska, N. C. Price 10 cents"

There has never been and is not now, to my knowledge, a postoffice in the State by the name of Junaluska.

Knowing your interest in the sale of "Buncombe Cabbage," I beg to ask whether you know anything of the whereabouts of the man or the company he represents. Unfortunately my informant did not learn his name. I propose to advertise the fraud, which publication of course will place your seed in a better light before the people, because, as it is, "Buncombe Cabbage" has received a hard knock.

Thanking you for this information, I am, very respectfully,

H. B. Battle director.

——— ::: ———

## Poe's.

Rev. Geo. T. Simmons, of Duna, filled his regular appointment at Pleasant Plains, last Saturday and Sunday.

Mr. John Whitenton, of Itur, spent Sunday in these parts.

Mrs. Florence Shaw, of Fayetteville, is spending this week with her parents, Mr. and Mrs. A. J. Byrd.

Messrs R. B. Crowder and W. Pbyrd were called to Raleigh last Thursday to attend the trial of Mr. J. M. Stewart. Mr. Stewart got clear we are glad to state; there being no case against him, so said the Judge.

B. F. Shaw, Esq. and wife, of Lillington, spent Saturday and Sunday with his sister, Mrs. A. J. Byrd.

Miss Alda Green spent Sunday with uncle John A. Green, of Lillington.

Several of our young people attended the Commencement at Duna last week. All report a nice time.

Mr. Joseph Cook, of Duna, spent Sunday in this section.

Mr. Robert Cartel is very sick at his father's near Barclaysville.

Mr. H. H. Poe spent last week in Raleigh, attending the U. S. Court.

Prof. A. E. Shaw, of Fayetteville, spent Sunday in this comunity.

The corn crops in this section are looking well, but cotton is not doing so well as it has been too cold for it.

Success to the TIMES.

Prof. J. A. Campbell and Mr J. S. Pearson are attending the Wake Forest Commencement this week.

We saw in the Times a few weeks ago that some one had informed the editor that the Buie's Creek Academy boys backed down and would not play the Duna boys, in the match game of Base ball that was to have been played on the 24th. of May. We say he was mistaken. We could not play on that day as the boys here had to leave on the morning of the 24th. We will be glad to play the boys of Duna next session.

Snooks.

We suppose our correspondant meant that our informant was mistaken instead of us; at any rate, it seems that the plea which our correspondat advances would have been considered before the idea being advanced by the Buie's Creek nine.

Editor.


A Forcible ...

... Reminder

That you will be interested in our New Serial Story,

The Troublesome Lady

Is hardly necessary.

BUT WE WOULD CAUTION YOU NOT TO MISS READING IT.

Appeals to One's

.....Sympathies,

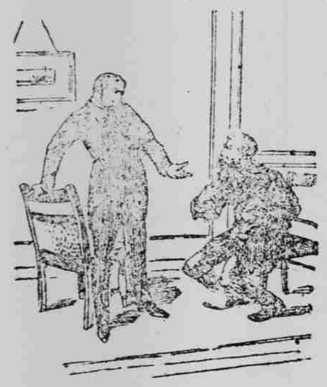

Likewise arouses the interest and curiosity—does our new story,

The ...

Troublesome

Lady. ...

One of the very best stories of the season.

DON'T FAIL TO READ IT.

The ❋ ❋ ❋

Troublesome

Lady ❋ ❋ ❋

Don't Appear to be so Very Troublesome In the Above Cut ....

But if you will read the story you will see the significance of this peculiar title—and also enjoy a

Most Excellent Story.



THE FIRE DIDN'T BURN ME OUT

AND I AM STILL TO BE FOUND AT THE SAME OLD STAND, WHERE YOUR

Money Will Go Much Further

THAN EVER BEFORE

PLEASE COME AROUND AND INSPECT

My Large Spring Stock,

WHICH WILL BE COMPLETE IN EVERY

PARTICULAR THIS WEEK.

Respectfully,

E. F. YOUNG,



--- FASHONABLE MILLINERY. ---

WE HAVE OPENED OUR STOCK

OF SPRING AND SUMMER MILLINERY,

And can give you a nice Hat in Plain and Fancy Black Chip and White Leghorn Lace Hats in the new style. Call and see our Satin Crown and Black Silk Bourdon Lace Brim Hats, and the Lace and Fancy Straw Braid combination. Both something new and pretty. In Flowers, we can give you the Velvet, Silk, Muslin, and Velvet and Silk combination

New Styles and LOW PRICES GUARANTEED

MRS. M. L. DENNNING.



Carolina Machine Co.

MAKES A SPECIALTY OF

REPAIR WORK,

IRON AND BRASS CASTINGS.

Fayetteville, N. C.


## ATLANTIC COAST LINE.

### WILMINGTON AND WELDON AND BRANCHES AND FLORENCE RAILROAD

CONDENSED SCHEDULE.

Dated Jan. 11, 1894.

TRAINS GOING SOUTH — No 23, daily, leaves Weldon at 11-17 a m; arrive at Rocky Mount at 12-55 a m; arrive at Tarboro at [illegible] a m; leave Tarboro at 12-05 a m; leave Rocky Mount at 12-55 a m; leave Wilson at 1-25 a m; leave Selma at 2-15 a m; leave Fayetteville at 4-25 a m; arrive at Florence at 5-05 a m. No 47, daily, leave Wilson at 2-05 p m; leave Goldsboro at 3-00 p m; leave Magnolia at 4-10 p m; arrive at Wilmington at 5-00 p m. No 85, daily, leave Weldon at 3-51 p m; arrive at Rocky Mount 4-45 p m; leave Rocky Mount 5-05 p m; leave Wilson 11-25; leave Fayetteville, 1-15 p m; arrive at Florence at 3-25. No 41, daily, leave Rocky Mount at 6 a m; leave Wilson at 6-35 a m; leave Goldsboro at 7-20 a m; leave Magnolia at 8-20 a m; arrive at Wilmington at 10-00 a m. †*No 561, N Y and Florida Special, leave Weldon 12-05 a m; leave Wilson 1-05; leave Fayetteville 2-00 a m; arrive at Florence 6-15.

TRAINS GOING NORTH — No 78, daily, leave Florence 7-20 a m; leave Fayetteville 10-27 a m; leave Selma 12-10 a m; arrive at Wilson 1-05 p m. No. 48, daily, leave Wilmington 8-00 a m; leave Magnolia 10-00 a m; leave Goldsboro 12-00 a m; arrive at Wilson 12-15 p m; No 76 daily, leave Wilson 1-15 p m; arrive at Rocky Mount 2-05 p m; arrive Tarboro 12-55 p m; leave Tarboro 12-05 p m; leave Rocky Mount 2-05 p m; arrive Weldon 3-15 p m. No 14, daily, leave Florence 1-00 p m; leave Fayetteville 4-20 p m; arrive Wilson 11-15 p m; leave Wilson 11-25 p m; arrive Rocky Mount 12-05 p m; leave Rocky Mount 12-05 p m; arrive Weldon 1-55 p m; No 40, daily, leave Wilmington 7-00 p m; leave Magnolia 8-47 p m; leave Goldsboro 9-18 p m; arrive Wilson 11-15 p m. No 708, N Y & Florida Special, leave Florence 11-59 p m; leave Fayetteville 2-27 p m; arrive Wilson 4-05 a m; arrive Weldon 6-05 a m.

† Daily except Monday. ‡Daily except Sunday

* These trains carry only first class passengers holding Pullman accommodations.

Train on Scotland Neck Branch Road leaves Weldon 5-30 p m, Halifax 6-00 p m, arrive at Scotland Neck 6-55 p m, Greenville 8-22 p m, Kinston 7-55 p m. Returning, leaves Kinston 7-05 a m, Greenville 8-22 a m, Arriving at Halifax at 11-00 a m, Weldon 11-30 a m, daily except Sunday.

Trains on Washington Branch leaves Washington 7:a. m, arrives Parmele 8:30 a. m., Tarboro 9:00 a. m.; returning leaves Tarboro 4:00 p m, Parmele 6:10 p. m., arrives Washington 7:55 p. m. Daily except Sunday. Connects with trains on Scotland Neck Branch.

Train leaves Tarboro, N. C. via Albemarle and Raleigh R. R. daily, except Sunday, at 3:00 p. m., Sunday 3:00 p. m.; arrives Plymouth 8:30 p. m. 5:00 p. m. Returning leaves Plymouth daily, except Sunday, 7:00 a. m., Sunday 7:30 a. m., arrive Tarboro 10:25 a. m. and 1:05 a. m.

Train on Midland N C Branch leaves Goldsboro, N. C., daily except Sunday, 6:05 a m arrive Smithfield N C., 7:00 a m. Returning leaves Smithfield, N. C. 7:40 a. m. arrives Goldsboro, N. C. 8:30 a. m.

Train on Nashville Branch leaves Rocky Mount at 5:00 p. m., arrives Nashville 5:35 p. m., Spring Hope 5:50 p. m. Returning leaves Spring Hope 8:00 a. m., Nashville 8:35 a. m. arrive at Rocky Mount 9:15 a. m., daily except Sunday.

Trains on Latta Branch Florence R. R. leave Latta 6:00 p. m.; arrive Dunbar 7:00 p. m. Returning leave Dunbar 8:00 a. m.; arrive Latta 9:00 a. m. Daily except Sunday.

Train on Clinton Branch leaves Warsaw for Clinton daily, except Sunday, at 11:00 a. m. Returning leaves Clinton at 1:00 p. m., connecting at Warsaw with main line trains.

Train No. 78 make close connection at Weldon for all points North daily, all rail via Richmond and daily except Sunday via Portsmouth and Bay Line. Also at Rocky mount with Norfolk and Carolina Railroad for Norfolk daily and all points North via Norfolk daily except Sunday.

J hn F. Divine, Gen'l Supt.

J. R. Kenly, Gen'l manager.

T. M. Emerson, Traffic Manager


GUM-ELASTIC ROOFING

cost only $2.00 per 100 square feet. Makes a good roof for years, and anyone can put it on.

Gum-Elastic Paint costs only 60 cents per gallon, in bbl. lots, or $1.50 for 5-gal cans. Colors dark red. Will stop leaks in tin or iron roofs, and will last for years. TRY IT.

Send stamp for samples and full particulars.

GUM ELASTIC ROOFING COMPANY,

55 & 41 WEST BROADWAY,

NEW YORK.

LOCAL AGENTS WANTED.


## SPECIAL OFFER.

We have made arrangements with the publishers of the Atlanta Weekly Constitution, by which we can offer it with our paper one year for only $1.25, clubbing subscriptions to be sent to this office and accompanied by cash.

LIBERAL PRIZE OFFER.

Every subscriber to this to this remarkable clubbing proposition is entitled to enter One Prize Contest, sending his guess for

THE $1,000 COTTON CROP CONTEST

in which there are four prizes offered for the nearest estimates of the size of the cotton crop of 1893-4, now being marketed, and award to be made as soon as the New Orleans Cotton Exchange announces the official crop figures. $400 in gold for nearest guess to the crop, $200 prize for second, $200 prize for third, $100 for fourth, $100 for fifth.

Crops for recent years have been as follows:

| Year | Bales | Year | Bales |
|---|---|---|---|
| 1887 | 7,046,352 | 1888 | 7,046,352 |
| 1889 | 5,935,811 | 1890 | 6,935,811 |
| 1879 | 5,991,532 | 1885 | 6,591,532 |
| 1880 | 5,757,397 | 1886 | 5,757,397 |
| 1881 | 6,505,021 | 1887 | 6,505,021 |
| 1882 | 5,435,847 | 1888 | 5,435,847 |
| 1883 | 6,949,766 | 1884 | 6,949,766 |
| 1884 | 5,714,512 | 1885 | 5,714,512 |

Address

THE TIMES,

Durham, N. C.

NOTICE.

On Monday, the 2nd day of July A. D. 1894, I will sell at the Court House door in the town of Lillington, N. C. to the highest bidder for cash, one tract of land in Averasboro Township Harnett County, containing about 14 acres, and bounded as follows: Being an undivided one third interest in Lots Nos. 1, 2, and 4 in Block "C C" in the place of the Town of Duna adjoining the lands of the W. & W. R. R. Co. et al to satisfy an execution in my hands for collection against E. A. Jones and which has been levied on said lands the property of said E. A. Jones, time of sale 12:30 P M

C. McArtan,

Sheriff.

ADMINISTRATOR'S NOTICE

Having qualified as Administrator of James Hodges, deceased late of Harnett County, North Carolina, this is to notify all persons having claims against the estate of said deceased to exhibit them to the undersigned on or before the 15th day of May, 1895, or this notice will be pleaded in bar of their recovery. All persons indebted to said estate will [illegible]