

AVERAGE CIRCULATION
1,000.
Place your "ad" with us and see the results.

COUNTY



UNION.

HARNETT,
CUMBERLAND,
JOHNSTON,
SAMPSON
Large circulation
in each county.

"Prove all things; hold fast that which is good."
DUNN, N. C. APRIL 19, 1899.

Vol. 8.

No. 16.

Massengill's Dry Goods Co., Dunn, N. C. Two Big Stores.

In the Spring a young man's fancy lightly turns to thoughts of love, but a young woman's fancy seriously turns to thoughts of

In the other store we carry the most complete line of

SPRING DRESSES,

for the young woman knows well that the young man's thoughts of love will turn quicker towards her if she is diked out in a dainty

UP-TO-DATE

NEW DRESS.

We have the stuffs that are as thin as rainbow vapor and as delicate as the changing color of a soap bubble.

We also have a beautiful line of Duck Serges, Peralces, Welts, Sattens and Cashmeres in all the Spring Shades.

It would be a pity if you were to miss seeing our line of Shirtwaist goods and ready-made shirts.

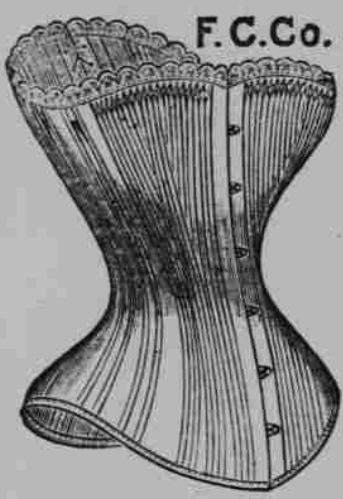

We sell Warner's Corsets and a nice line of Gauze Vests, Hosiery, Muslins, Hamburgs, Laces, Belts, Umbrellas &c.

You ought to see the latest in Ladies' Slippers—they are out of sight.

Now just a word to the Lady housekeepers whose thoughts are turning to house cleaning. We have not forgotten you. We have just received a complete line of Mattings, Rugs, Floor Oil Cloth, Curtain Poles, Screen Curtains &c. Linen Window Shades at 25 cents.

Everybody knows that we are headquarters for "Coats" Spool Cotton, Ball Thread, Knitting Cotton, Turkey Red, Embroidery Cotton and wash Silk in all shades.

We have added to our stock a complete line of

GROCERIES,

Crockery, Glassware, all kinds of Snuff, and the cheapest line of Tobacco in the city. We make a specialty of country Lard, and water-ground Meal. We can sell you two large cakes of soap for 5¢, and four Boxes of Lye for 19¢. You want these goods. We want you to have them.

PRICES:

Well, you know, or you ought to know by this time that there is never a question of prices between us and our customers. We sell so much cheaper than any other house that it gets positively tiresome to talk about it.

Come to see us and we'll do you good.

Very truly,
P. T. MASSENGILL,
Manager.

Gents' Furnishing Goods,

Trunks and Valises

ever shown in the town, all the goods are brand new and most

UP-TO-DATE lines you ever saw. And our prices will so surprise you that it will be impossible for you to resist them, even if you wanted to.

We would like to call your special attention to our line of

Summer Clothing

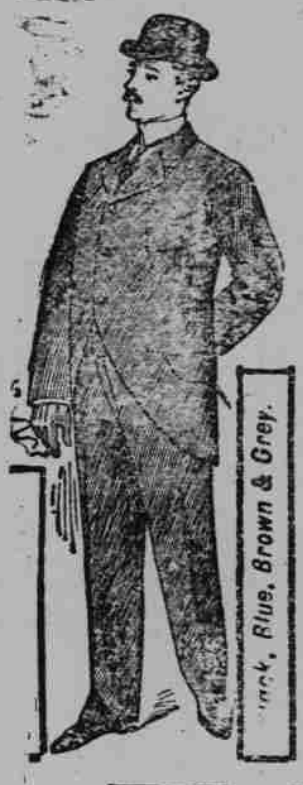

which is the most complete line ever shown in Dunn of course, and what interests you most the prices are cut down to the very core. We advise you to look at our stock before buying, we advise you also to inspect our line of SHIRTS for it is so great, as regards variety, value and quantities. Our prices are so low that it will only take a glance to see what opportunities we are offering. Nice Percale Shirts for 33¢ cents. How does that strike you?

Collars and Cuffs.

An entirely new line of Collars and Cuffs, we place before our friends. The styles include the very latest produced. A more up-to-date line will be hard to find. Prices of course have received their usual "rizz up" so that they are hardly noticeable.

THE LABORER IS WORTHY

of the very best goods obtainable for his money. That is the reason we are selling our line of Overalls and Pants at such reduced prices. Our better grades of overalls are made as well and strong as it is possible to make them and no one can offer any more.

Our line of Men's Fine Shoes are absolutely the best in the world. No one can contradict this statement and tell the truth. The Shoes of which we speak is the W. L. Douglass, sold by no other firm in town.

Neckwear!

Last but not least is our line of Spring and Summer Neckwear. Boys, you ought to see it, for we tell you it is a thing of beauty and a joy forever.

With best wishes, we are,
Yours truly,
G. K. MASSENGILL,
Manager Gents' Furnishing Department.

TAX SALE!

On Monday, May 1st, 1899, I will sell at public outcry at the Court House Door in the town of Lillington, N. C., the following land to satisfy State and County Taxes.
J. H. POPE, Sheriff.

GROVE TOWNSHIP 1898.

Acres.	Loca.	Am't Due.
Barefoot J V	23 sc	\$3.48
Byrd Wm Est	38 Juniper	1.00
Canaday A M	21 "	.33
Canaday L M	34 "	.96
Cobb A M	25 cl	2.92
Denning Mrs.		
Julia E	20 sr	.36
Denning M W	180 cl	4.11
Dixon A M	16 Juniper	.20
Dorman J T	19 "	.41
Dupree W H N	81 " cl	3.36
Fowler S A	15 Juniper	.41
Fry Mrs. M E	4 cl	.12
Hodges W J	80 Juniper	7.28
Holland D A	2 cl	2.46
Love W R	104 br	3.32
Moore J C	6 br	2.52
Nordan D A	2 cl	2.81
Norris Joe	28 br	.44
Partin G W	29 Juniper	3.22
Pate W B	25 te	.60
Green Mrs. M S	277 br	2.22
Pollard F C	47 br	3.42
Pool W H	38 pb	4.40
Sawyer Jno.	45 Juniper	3.56
Smith J B	25 sr	2.81
Stewart Jas.	190 br	1.82
Stewart J A	38 sr	1.88
Stewart C D	118 cl	5.99
Stewart C R	38 McNR	3.20
Stewart A E	39 sc	3.70
Stewart Hanah	83 br	1.04
Stewart J F P	44 br	.44
Stewart N H	120 br	6.76
Turlington W D	67 te	1.04
Wiggins W F	77 Juniper	2.03
Young Jas. R	50 br	3.40

YEAR 1897.

Green Mrs M S	277 br	2.22
Barefoot J V	13 sc	3.78
Barnes Bud	47 sr	.84
Carroll W H	2 cl	2.43
Denning Mrs J E	20 sr	.36
Holiday Lenord	2 Juniper	2.49
Ivey Young	81 br	.80
Johnson W A	32 br & sm r	2.66
Kenedy S P	94 McNR	4.13
Love W R	104 br	5.72
Matthews Jas.	67 br	1.60
Moore J C	6 br	.91
Partin E A	29 Juniper	1.74
Pate W B	25 te	.60
Pollard F C	47 br	.40
Pool W H	38 pb	4.33
Stewart N H	261 br	11.06
Stewart Israel	15 br	2.55
Stewart J F P	44 sr	.69
Stewart Hanah	86 br	1.04
" Mrs Lonie	50 br	.80
Stewart J D.	17 br	.48
Stewart J A.	99 sr	4.03
Stewart C D	118 cl	6.40
Stewart J M	365 te	15.43

YEAR 1896.

Byrd D F	25 br	.97
Canaday B C	12 Juniper	2.21
Canaday Sarah	34 "	.79
Dixon Nancy E	206 cl	4.36
Fowler J	37 Juniper	2.14
Jones W W	260 McNR & c	6.89
Johnson B H	110 br	5.15
Johnson W T	110 br	5.15
Johnson W A	32 br & m r	2.21
Matthews D L	67 br	1.33
Pool W H	38 pb	3.57
Shaw Jacob	55 Juniper	1.22
Stewart C D	118 cc	4.95
Stewart Cye	99 sr	1.73
Stewart J A	55 br	1.27
Stewart N H	260 br	10.93
Stewart Troy	100 br	2.53
Stewart Wesley	54 br	4.32
Spears O J	54 Juniper	1.17
Turlington, W H Jr	33 te	2.94
Turnage J C	20 te	3.05
williams Jas. w	40 pb	.97
williams Mrs E J	20 Juniper	.44
woodall M E	26 br	.65

YEAR 1895.

Barnes J L	149 br	5.43
Canaday B C	12 Juniper	2.21
Evans Joe	30 br	.65
James W H	42 McNR & c	.74
Pate W B	25 te	1.24
Pool W H	38 pb	3.43
Spears O J	54 Juniper	1.17
Spence Joe	45 Juniper	3.01
Stewart J A	188 br	3.69
Snipes A C	73 te	2.00
Turlington W H Jr	31 te	2.83
Turnage C J	19 te	2.64
weaver J P	75 br	1.15
weaver Kate	20 sr	.41
Young J R	50 br	2.87

LILLINGTON TOWNSHIP 1898.

Acres.	Location	Am't.
Atkins J H	130 cfr	4.98
Baley H C	36 m c	2.45
Brown Lewis	9 n l	3.06
Cole Mrs C H	300 s r	5.52
Elliott Wash	2 m c	2.63
Greason Rachel	98 m c	2.21
Kivett Z T	100 s r	8.04

McKay Mrs

M M 2150 cfr	38.24
" Miss FR 200 cfr	4.41
McKethan A A 220 cfr	7.80
McLean Little	
Sandy 50 w b	1.82
" w L 90 m c	2.98
" A D 70 cfr	6.25
" D H 623 cfr	13.62
McLean Cath-	
erine heirs 62 ul r	.73
McLean Hector 44 p w	1.40
McNeill Bros 2 Lillington	2.21
" Sarah 33 w p	3.31
" Robt C 100 cfr	2.94
" Nancy 10 p w	.44
" Mrs M V 400 cfr	12.39
" Dr w m 187 cfr	5.15
Northern J B 225 s r	5.51
Pemberton E L 100 ul r	2.94
Slocum A H 363 cfr	10.74
Spears O J 413 cfr	33.39
Turner C E est 100 b l	.73

YEAR 1897.

Atkins Bettie 50 i b	.37
Cole Mrs C H 300 s r	5.52
Elliot wash 2 p w	2.63
Kivett Z T 100 s r	8.15
McKay miss	
FR 200 cfr	4.41
McKethan	
A A 220 ul r	7.80
McLean Sandy 50 w b	.99
" J H 23 n l	4.30
" D H 623 cfr	13.62
" Mrs Cath-	
erine heirs 62 ul r	.73
McNeill R C 100 cfr	2.94
Pemberton	
E L 100 ul r	2.95
Slocum A H 365 cfr	10.74
Spears O J 413 cfr	31.96
Turner C E 100 b l	.74

YEAR 1896.

Britt L L	29 m p	2.88
Flowers J w	10 h c	5.35
Fuller w L	90 d c	2.16
Johnson J B	165 n c	6.35
Long J D	100 d c	3.53
Matthews Las		
Est 85 n c	1.61	
McNeill w m	190 cfr	8.52
Matthews Effie 85 n c	1.92	
Reardon w m.	18 h c	2.20
Stewart C R	38 h c	2.56
Stewart A w	37 h c	2.81
Spears O J	125 n c	1.67
Turner C E	430 cfr	12.90
wilder John	20 d c	.22

YEAR 1895.

Brown Mrs M	96 d c	2.11
Crowder Mrs		
A B 154 h c	2.20	
Godwin Noah	50 n c	.84
Johnson J B	165 n c	6.35
McKay J Frank	38 h c	3.35
McLean J T	26 cfr	2.83
McLean Alex	23 n c	.55
Stewart O R	38 h c	2.56
Stewart J D	25 h c	2.52
Stewart C R	64 h c	2.71
Stewart A w	364 h c	2.73
Spears O J	125 n c	1.67
Vestal Calvin 400 cfr	5.72	
Johnson H L	120 n c	8.03
Johnson Mrs E	20 h c	.67

BLACK RIVER TOWNSHIP 1898.

Acres.	Loca.	Am't.
Adams J A	60 k c	\$1.28
Betts A K Est	13 m p	2.88
Bowden Mosses Est	34 b r	.61
Bowden W H	54 h c & b r	4.29
Childress F w	66 k c	6.41
Cotts Elizabeth	20 b r	.56
Dea J P	37 b r	3.77
Elms M V	37 h c	3.77
Flowers J E	50 b r	3.47
Groovy Jerry	7 h c	3.13
" Juy J w	30 h c	1.86
Honeycutt J P	79 b r	2.73
" Bennett	79 b r	3.71
Honeycutt J R	17 b r	9.19
Johnson O L	30 b r	3.73
atthews D Della	1 D	6.36
G R	30 b r	1.86
McLean Nell	100 b r	5.52
" J Frank	25 h c	.52
Messer Susan	22 h c	1.38
Pate H w	33 m p	2.26
Pate W B	80 m p	4.15
Stephenson J Q	32 b r	2.11
Stewart Mary	156 k c	.74
stoke win Est	33 s b	1.66
Smith O A	65 h c	3.92
Thurston Dock J	28 k c	.74

YEAR 1897.

Barber E B		1.00
Bradley Lucy J	16 acres	.50
Carroll H H	150 acres	.50
Cotts Elizabeth	20 acres	.50
Flowers J E	50 acres	1.01
Groovy Jerry	7 acres	.33
Gregory N A	10 acres	.51
Hockaday Bennett	79 acres	3.71
Johnson M A	100 acres	1.20
Love w R	30 acres	1.50
Matthews A V	55 acres	1.20
McLean J T	26 acres	1.27
McLean Alex	23 acres	.55
Norden Norman	38 acres	1.65
Pate D R	41 acres	1.25
Search w B	33 acres	1.66
Spears O J	125 acres	.61
Stephenson Wm	52 acres	.42
Stephenson J Q	32 acres	3.51

YEAR 1896.

Johnson M J	33 acres	.59
Matthews w m	Est 180 acres	1.20
wren W P	130 acres	2.00
Johnson B for heirs	133 acres	.44
McLeod W D	24 acres	1.21
McNeill Nell Est	100 acres	5.53
williams Milly	120 acres	3.56

YEAR 1895.

Holland Lem	75 acres	1.06
Bradley Lucy	16 acres	1.20
McLeod W D	24 acres	4.71
McNeill Nell	100 acres	5.53
Moore S C	27 acres	1.23
williams Milly	120 acres	3.56

Johnson W R 54 d c

.91	
Cook W S Ass. 332 Salmon L	4.26
Cummings Thos 286 cc	2.47
Davis J R 120 sc	6.85
Davis M N 760 n road	3.98
Jouglless Silas J 200 cc	56
" John 70 cc	1.74
Kenis Alvin 60 sl	3.74
Faucett & McLean 4 ter	10.79
Faucett W H 87 homeplace	5.06
" Mrs S A 65 sb	.94
" H T 27 Summerv.	4.71
Gilebrist C A 177 cfr	4.40
" W R 113 cc	4.99
Greason Rachel F Summerv.	2.09
Grady J R admr. 120 "	1.05
Harrington Emory 135 r & s b	2.22
Hawley Wm M 102 j c & j b	4.43
Holder M J 61 r b	1.58
Huns L B 23 big br	2.92
Hunt R W 67 d c	1.46
McLean Fred G 10 cc	.24
" S J & C D 233 w c & c c	.94
" N A Sr 102 c c & r b	2.31
McLeod Jno S 23 ul r	.83
" F M P 238 ul r	6.92
" Mrs Eliza 20 ul r	.33
McNair Mrs J A	
Estate 40 ul r	.78
McNeill Flora est 24 tl	.31
McNeill C B 346 lr	3.46
" J A G 25 bb	2.62
McNeill J T 25 bb	2.