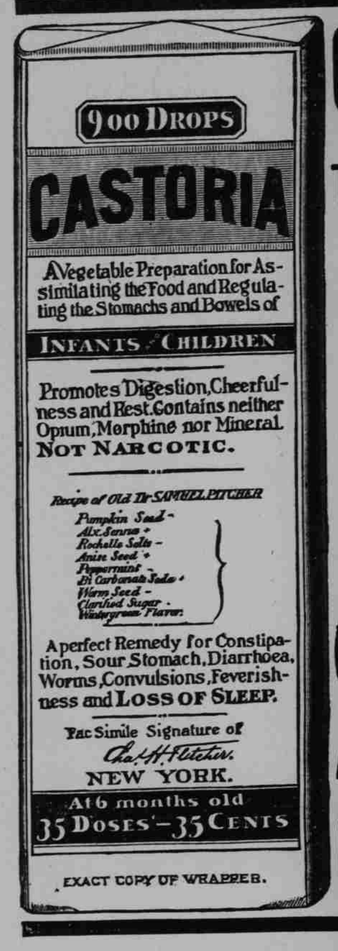


# CASTORIA

For Infants and Children.

The Kind You Have Always Bought

Bears the Signature of Chas. H. Fletcher.

The Kind You Have Always Bought.

# CASTORIA

EXACT COPY OF WRAPPER.

THE CENTAUR COMPANY, NEW YORK CITY.


## PROFESSIONAL CARDS.


**D. H. McLEAN,**
Counsellor and Attorney at Law,
DUNN, N. C.
Practice in all Courts. Collections a Specialty

**W. E. Murchison,**
JONESBORO, N. C.
Practices Law in Harnett, Moore and other counties, but not for fun.
Feb. 20-1y.

**Isaac A. Murchison,**
FAYETTEVILLE, N. C.
Practices Law in Cumberland, Harnett and anywhere services are wanted.

**J. C. CLIFFORD,**
Attorney at Law,
DUNN, N. C.
Will practice in all the courts of the State, where services desired.

**H. L GODWIN,**
—ATTORNEY-AT-LAW—
DUNN, - - N. C.
Will practice wherever services may be required. Difficult collections promptly made.

**W. L. HUDSON, M. D.**
Physician and Surgeon,
DUNN, N. C.
Office on N. E. Wilson St., second building from Broad St. Residence at junction of E. Broad and Elm Streets.
Prompt attention to all calls from either Town or Country, day or night in the various branches of the profession.


## TOWN DIRECTORY.

CHURCHES.

Methodist Church.—Rev. W A. Forbes Pastor Services first Sunday night, and fourth Sunday morning and night. Prayermeeting every Wednesday night. Sunday school every Sunday morning at 10 o'clock, G. K. Grantham Superintendent.

Baptist Church.—Rev. L. R. Carroll, pastor. Services every second Sunday morning and night. Prayermeeting every Thursday night Sunday School every Sunday morning, J. A. Taylor Superintendent.

Presbyterian Church.—Rev. R. W. Hines, pastor. Services every first and fifth Sunday morning and night. Sunday school every Sunday morning, Doug Smith Superintendent.

Disciple Church—Rev. F. M. Summerell pastor. Services every third Sunday morning and night. Christian Endeavor Society every Tuesday night. Sunday School every Sunday evening at 3 o'clock, McD. Holliday Supt.

Free Will Baptist Church.—Elder R. C. Jackson, pastor. Services every first Sunday morning and night.

Primitive Baptist.—Church on Broad street Elder W. G. Turner, Pastor. Regular services on the third Sabbath morning, and Saturday before, in each month at 11 o'clock.

LODGE.

Palmyra Lodge, No. 147, A. F. & A. M. Hall over Free Will Baptist church. F. P. Jones W. M.; W. A. Johnson, S. W.; E. A. Jones J. W.; J. G. Johnson, Secretary. Regular communications are held on the 3rd Saturday at 10 o'clock A. M., and on the 1st Friday at 7:30 o'clock p. m. in each month. All Masons in good standing are cordially invited to attend these communications.

TOWN OFFICERS.

J. F. Phillips, Mayor.

COMMISSIONERS

McD. Holliday, J. C. Cox, C. F. Pope, Dr. F. T. Moore.

W. H. Duncan, Policeman.

COUNTY OFFICERS.

Sheriff, Silas A. Salmon.
Clerk, Dr. J. H. Withers.
Register of Deeds, A. C. Holloway.
Treasurer, L. D. Matthews.
Surveyor, D. P. McDonald.
Coroner, Dr. J. F. McKay.
County Examiner, Rev. J. A. Campbell.
Commissioners: E. F. Young, Chairman N. A. Smith, T. A. Harrington.


F. P. JONES. W. A. STEWART
**JONES & STEWART,**
ATTORNEYS, DUNN, N. C.
Will practice anywhere in State or Federal Courts. Collections a specialty and prompt attention given.

**Osca J. Spears,**
Attorney and Counsellor at Law,
LILLINGTON, N. C.
Office in the Court House.
General Practice in all State Courts.

**LITTLETON FEMALE COLLEGE,**
LITTLETON, N. C.
Board, laundry, full literary tuition and library fee, $132.00 for the entire scholastic year.
To those applying in time the above charge may be reduced to $112.00 by one hour's work per day in Industrial Department.
The 17th Annual Session begins Sept. 20th, 1899. For Catalogue address,
REV. J. M. RHODES, A. M., President.


## WILMINGTON AND WELDON R. R.

AND BRANCHES
AND ATLANTIC COAST LINE RAILROAD COMPANY OF SOUTH CAROLINA.

CONDENSED SCHEDULE.

JUNE. 4th, 1899.

TRAINS GOING SOUTH.

Leave Weldon 11:50 a. m., 9:43 p. m.; arrive Rocky Mount, 12:55 a. m., 10:36 p. m.
Leave Tarboro, 12:21 a. m., 6 00 pm.
Leave Rocky Mount, 1:00 a. M., 10:36 p. m., 6 45p. m., 5:40 am, 12:52 p. m.
Leave Wilson, 1.58 a m, 11:14 p m, 6:20 a m, 2:40 p m., 7 10 pm.
Leave Selma, 2:55 a m.
Leave Fayetteville, 4:30 p m, 1:10 p m.
Arrive Florence. 7:25 a m, 3:15 p m.
Arrive Goldsboro 7 50. p m.
Leave Goldsboro, 7:01 a m, 3:21 p m.
Leave Magnolia, 8:09 a m, 4:25 p.m.
Arrive Wilmington, 9:40 a m, 5:50 p m,

TRAINS GOING NORTH.

Leave Florence, 9:40 a m, 7:15 p m.
Leave Fayetteville, 12:20 a m, 9:45 p m.
Leave Selma, 1.50 p m.
Arrive Wilson, 2:35 p m, 11:31 p m.
Leave Wilmington, 7:00 p m. 9 45 a m,
Leave Magnolia, 11:19 a m, 8:34 p m.
Leave Goldsboro, 5 15 am, 12:20 am, 9:45 p m.
Leave Wilson, 2:55 p m, 5 43 am, 11:31 a m 10:38 p m, 1:16 p m.
Arrive Rocky Mount, 3: 30 p m, 12:07 a m, 6 15 am, 11:35 p m, 1:53 p m.
Arrive Tarboro 7 04. a. m.
Leave Tarboro, 12:21 p m.
Leave Rocky Mount, 3:30 p m. 12:09 a m.
Arrive Weldon, 4:32 p m, 1:00 a m.

Train on Scotland Neck Branch road leaves Weldon 3:35 p m, Halifax 4:15 p m arrives Scotland Neck at 5 08 p m, Greenville 6:57 p m, Kinston 7:55 p m. Returning leaves Kinston 7 50 a m, Greenville 8 52 a m, arriving Halifax at 11:18 a m, Weldon 11:33 a m, daily except Sunday.

Trains on Washington Branch leave Washington 8:10 a m, and 2:30 p m., arrive Parmele 9:10 a m, and 4:00 p m, returning leave Parmele 9:35 a m. and 6:30 p m. arrive Washington 11:00 a m, and 7:30 p m, daily except Sunday.

Train leaves Tarboro N. C., daily, except Sunday, at 5:30 p m., Sunday 4.15 p. m., arrives Plymouth 7 40 p. m., 6 10 p. m., Returning leaves Plymouth daily except Sunday, 7 50 a. m., and Sunday 9 00 a. m.; arrives at Tarboro 10 05 a. m., 11 00 a. m.

Train on Midland N C Branch leaves Goldsboro, N. C., daily except Sunday, 7 05 a m; arrive Smithfield N C., 8 10 a m. Returning leaves Smithfield, N. C. 9 00 a. m. arrives Goldsboro, N. C. 10 25 a. m.

Trains on Nashville Branch leaves Rocky Mount at 9:30 a. m., 3 40 p m arrives Nashville 10 10 a m, 4:03 p m, Spring Hope 10 40 a m, 4 25 p. m. Returning leave Spring Hope 11:00 a. m., 4 55 p m, Nashville 11:22 a. m, 5 25 p m, arrive at Rocky Mount 11 45 a m., 6 00 p m, daily except Sunday.

Train on Clinton Branch leaves Warsaw for Clinton daily, except Sunday, at 8:10 a. m. and 4:15 p m. Returning leaves Clinton 7 00 a m and 10 25 a m.

Train No. 78 make close connection at Weldon for all points North daily, all rail via Richmond.

H. M. EMERSON, General Passenger Agent.
J. R. KENLY, General Manager.
T. M. EMERSON, Traffic Manager.


**OPIUM** and Whiskey habits cured at home without pain. Book of particulars sent FREE. DR. B. M. WOOLLEY CO. Atlanta, Ga. Office, 104 North Pryor St


# NEW TOWN ORDINANCES.

ORDINANCE 2.

The Board of Commissioners of the Town of Dunn do Ordain:

SEC. 9. That any person or persons who shall throw any dirt or mud from any ditch or other depression onto any street, alley or sidewalk within the town without the written consent of the Mayor shall forfeit and pay a fine of twenty-five dollars for each and every offense. Ratified this the 15th day of August 1899.

ORDINANCE 2.

The Board of Commissioners of the Town of Dunn do Ordain:

SEC. 10. Any person, firm or corporation owning any land within the town, or having the same under control who shall make or permit any ditch or depression upon said premises where water may collect, stand and stagnate shall be guilty of a misdemeanor and upon conviction shall forfeit and pay to the town the sum of twenty dollars for each and every offense, each day such ditch or depression shall be permitted to exist, constituting a separate offense. This August 15th 1899.

ORDINANCE 10.

The Board of Commissioners of the Town of Dunn do Ordain:

SEC. 9. It shall be a misdemeanor for any person to deposit the carcass of any dead animal, which has died, within the town at any point within the corporate limits of the town or at any point nearer than one-half mile without the corporate limits of the town except at such point as the Board of Commissioners shall designate. It shall be the duty of the Mayor or Marshal to point out definitely to all persons enquiring therefor, such place or places as may hereafter be designated by the Board for such purpose. Every person violating this ordinance shall be fined five dollars.

ORDINANCE 2.

The Board of Commissioners of the Town of Dunn do Ordain:

SEC. 9. No person or persons shall erect any building upon any lot in the town, or remove any building from one lot to another, without first submitting the general plans of such building, designated the cite upon which the said building is to be located and the purposes for which the same is to be used, to the Board of Town Commissioners in session and obtaining from said Board a permit in writing, allowing such erection or removal. Every person violating this ordinance shall be fined fifty dollars for each and every offense.

ORDINANCE 6.

The Board of Commissioners of the Town of Dunn do Ordain:

SEC. 4. All hogs, sheep and goats running at large within the corporate limits of the town are hereby declared to be a nuisance, and any person who shall wilfully and knowingly permit any such animal or animals belonging to him or her, to run at large within the town shall pay a fine of five dollars.

SEC. 5. It shall be the duty of the town marshal to impound any such animal above mentioned as shall be found running at large within the town and hold the same subject to the redemption of the owner thereof as herein provided and if any such animal impounded shall remain in the pound unredeemed by the owner thereof it shall be the duty of the Marshal, after advertising the same for four days at the town hall to sell such animal at public auction for cash to the highest bidder and out of the proceeds arising from such sale reserve the cost of impounding and caring for said animal and pay the surplus if any to the owner thereof. Any person whose stock shall have been impounded under this section may redeem the same by paying to the Marshal forty cents for the cost of impounding each such animal and twenty-five cents additional for each day any such animal shall be suffered to remain in the pound · and not otherwise. Provided that only one-fourth the above prescribed cost of poundage shall be charged for the redemption of stock belonging to non-residents of the town who reside within one mile of the corporate limits of said town, when said stock shall have strayed from without into the corporate limits of the town. Provided further that the stock of non-residents of the town who reside more than one mile without the corporate limits of the town may redeem any stock so impounded without cost to the owner for the first three times the same animal or animals may be impounded under this ordinance.

SEC. 6 This ordinance shall be in effect on and after the first day of October 1899.

That Ordinance II, Section 1st be amended by inserting between the words "clear" and "and" in line second thereof, the words "of grass, weeds and other obstruction."

Said ordinance as amended reads as follows:

SEC. 1. Every occupant of a lot on any street shall keep the footway clear of grass, weeds and other obstructions, and the gutter open and free from obstruction as far as such lot extends. If any rubbish, dirt, ashes or any other thing be placed or left without lawful authority upon such footway or in gutter, the occupant of such lot shall remove the same, and if twelve hours shall elapse after notice, either from the Mayor, town Marshal or street Commissioner, to the occupant of such lot, said occupant shall be guilty of a misdemeanor and fined five dollars, and every additional twelve hours shall constitute a separate offense and subject to a like fine.

The Board of Commissioners of the Town of Dunn do Ordain:

That every person, firm or corporation who shall carry on a livery business in the town or who shall keep any horse or mule, or any number of them for hire, shall pay an annual tax of fifteen dollars. Provided this shall not apply to persons keeping stock or hiring the same for drayage, hauling or farm work. Every person who shall engage in said business without first paying the tax above specified shall be guilty of a misdemeanor and shall be fined five dollars for each and every offense, each act of hiring stock for livery purposes constituting a separate offense. Adopted August 14th 1899 to take effect August 15th 1899.


THE STATE NORMAL AND INDUSTRIAL COLLEGE OF NORTH CAROLINA.

Offers to young women thorough literary, classical, scientific, and industrial education and special pedagogical training. Annual expenses $90 to $130; for non-residents $150. Faculty of 30 members. More than 400 regular students. Has matriculated about 1,700 students, representing every county in the State except one. Practice and Observation School of about 250 pupils. To secure board in dormitories, all free-tuition applications should be made before August 1st.

Correspondence invited from those desiring competent trained teachers.

For catalogue and other information, address
PRESIDENT McIVER,
Greensboro, N. C.

CASTORIA, Bears the Signature of Chas. H. Fletcher. The Kind You Have Always Bought

Gun-shot wounds and powder-burns, cuts, bruises, sprains, wounds from rusty nails, insect stings and ivy poisoning, quickly healed by DeWitt's Witch Hazel Salve. Positively prevents blood poisoning. Beware of counterfeits. "DeWitt's" is safe and sure. Hood & Grantham.

**POSITIONS** SECURED. May deposit money for tuition in bank till position is secured, or will accept notes. Cheap board. Car fare paid. No vacation Enter any time. Open for both sexes. Catalogue free. Write to-day.
DRAUGHON'S PRACTICAL BUSINESS Colleges,
Nashville, Tenn. Savannah, Ga. $ Galveston, Tex. Texarkana, Tex.
Indorsed by merchants and bankers. By far best patronized business colleges in South. Three months' bookkeeping with us equals six by the old plan. All commercial branches taught. For circulars explaining "Home Study Course," address "Department A." For college catalogue, address "Department A X."

AGENT'S WANTED—FOR "THE Life and Achievements of Admiral Dewey," the world's greatest naval hero. By Murat Halstead, the life long friend and admirer of the nation's idol. Biggest and best book; over 500 pages 8x10 inches; nearly 100 pages halftone illustrations. Only $1.50. Enormous demand. Big commissions. Outfit free. Chance of a lifetime. Write quick. The Dominion Company, 3rd Floor Caxton Bldg, Chicago, Ill. May 24-26w-2p.

THE UNIVERSITY OF NORTH CAROLINA.

Widest patronage and fullest equipment in its history. Faculty, 38; Students, 495; 3 Academic Courses; 3 Elective Courses; 3 Professional Schools, in Law, Medicine and Pharmacy. New Buildings, Water Works, Splendid Libraries, Laboratories, Etc.

Advanced Classes open to women. Tuition, $60. a year; Board $8. a month. Ample opportunity for self help. Scholarships and Loans for the needy. Free tuition for teachers. Summer School for Teachers. Summer School for Teachers, 24 Instructors, 147 students. Total enrollment 644. For catalogue Address,
President ALDERMAN,
Chapel Hill, N. C.

**CASTORIA**
For Infants and Children.
The Kind You Have Always Bought
Bears the Signature of Chas. H. Fletcher.

**Tobacco Flues!**
**Tobacco Flues!**

We are now turning out Tobacco Flues of the finest qality and workmanship.

Place your order with us now and let us fix you up a nice set of Flues.

We make freight allowance and will equalize prices with any one in the State.

We can repair your old Flues and furnish you with extra elbows, Tees &c.
Remember we guarantee satisfaction or no sale.
The John A. McKay M'f'g Co.,
Dunn, N. C.
May 24th, 1899. 3m.

**New Quarters.**

**GROCERY STORE AND BEEF MARKET.**

I have recently added a choice line of Family Groceries, and and can now serve the public with all classes of eatables.

You can find in my market department at all times

**Fresh Beef, Pork, Sausage, etc.,**

and will be pleased to serve the people.
Try my meat.
I also keep on hand

**Eggs, Butter, Potatoes & Home Made Lard.**

In fact almost anything found in an UP-TO-DATE MARKET.

I pay the best market prices for Beef Cattle, Pork etc. See me before you sell. Yours to please,

*HOLLAND & PRESCOTT.*
Grocery and Market on Broad Street, next door to Gainey & Jordan.

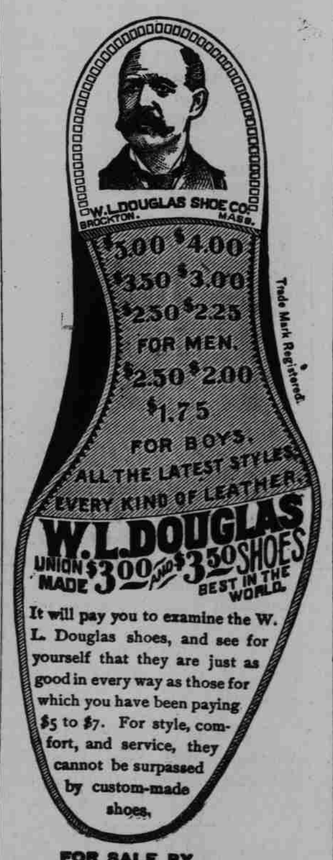


It will pay you to examine the W. L. Douglas shoes, and see for yourself that they are just as good in every way as those for which you have been paying $5 to $7. For style, comfort, and service, they cannot be surpassed by custom-made shoes.

FOR SALE BY

For sale by The Massengill Dry Goods Co., Dunn, N. C.

**Turlington Institute,** SMITHFIELD, N. C.
Fall Term Opens Monday, August 28th

Courses in ancient and modern Languages, Mathematics, Business, and Music. Full Corps of experienced and skillful Instructors. School rooms comfortable and well equipped, good Library, Gymnasium, Athletics, Literary Societies, Scholarships. Expenses moderate.

5 Months $48.50 to $71.00 Board, Washing &c., and Tuition. Write for Catalogue.
*IRA T. TURLINGTON, Superintendent.*
Smithfield, N. C.

**FRANKLIN FEMALE SEMINARY,**
Fall Term Begins Wednesday, September 6th, '99.

A full corps of teachers. Thorough classical and literary courses. Unusual advantages in Music.
Send for catalogue.
MISS EUNICE McDOWELL, Principal,
Franklin, Va.

SELL YOUR
# TOBACCO
AT
# STAR WAREHOUSE,
Dunn, - - - N. C.

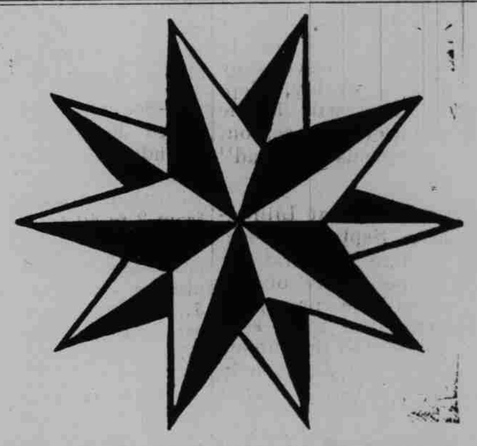

For best prices and best accommodation always carry your Tobacco to the STAR where your every interest will be looked after. Guaranteeing full market price for every pile placed on my floor and prices to be as high as any market in this State or adjoining states with plenty of good buyers with good orders, and myself with an order from one of the

**LARGEST EXPORT DEALERS**

for all grades of leaf and scrap I can always assure you the very

**Tip Top Price**

for every thing placed on my floor. I will stand by and push every pile to the last cent. I run my own sales and take pleasure in working for the farmers,

**What profits him profits me.**

Thanking you one and all for your liberal patronage since my opening sale, and hope to serve you to better advantage in future. All I ask is a trial to prove to you the advantage of selling with me at the

**Star Warehouse,**

I remain the farmers' friend to serve.

**J. F. MOTLEY, Proprietor**
STAR WAREHOUSE.

**RAMON'S TONIC Regulator**
is not only the best Liver and Kidney medicine but supplies all the elements of Liver Food lacking in your daily diet. Convenient to use, pleasant to take, thorough in action and the best tonic. Price $1.00.
BROWN MF'G. CO., Prop'rs, Greeneville, Tenn.

For sale by McKay Bros. & Skinner, Dunn, N. C.