State Library

THE DEMOCRATIC BANNER.

"Prove all things; hold fast that which is good."

Vol. 11. DUNN, N. C. MARCH 13, 1901. No. 9.

TOWN DIRECTORY.

CHURCHES.

Methodist Church—Rev. W A. Forbes Pastor Services first Sunday night, and fourth Sunday morning and night. Prayermeeting every Wednesday night. Sunday school every Sunday morning at 10 o'clock, G. K. Grantham Superintendent

Baptist Church.—Rev. w. C. Barrett, pastor. Services every second Sunday morning and night. Prayermeeting every Thursday night Sunday School every Sunday morning, J. C. Clifford Superintendent.

Presbyterian Church.—Rev. R. W. Hines pastor. Services every first and fifth Sunday morning and night, Sunday school every Sunday morning, D. H. McLean, Superintendent

Disciple Church—Rev. A. P. Leighton pastor. Services every third Sunday morning and night. Prayer meeting every Tuesday night. Sunday School every Sunday evening at 3 o'clock, P. T. Massengill Supt.

Free Will Baptist Church.—Elder R. C. Jackson, pastor. Services every first Sunday morning and night.

Primitive Baptist.—Church on Broad street Elder W. G. Turner, Pastor. Regular services on the third Sabbath morning, and Saturday before, in each month at 11 o'clock.

LODGE.

Palmyra Lodge, No. 147, A. F. & A. M. Hall over Free Will Baptist church. F. P. Jones W. M; W. A. Johnson, S. W.; E. A. Jones J. W.; J. G. Johnson, Secretary. Regular communications are held on the 3rd Saturday at 10 o'clock A. M., and on the 1st Friday at 7:30 o'clock p. m. in each month. All Masons in good standing are cordially invited to attend these communications.

TOWN OFFICERS.

J. A. Oates, Mayor.

COMMISSIONERS

V. [illegible] Lens, P. T. Massengill, O. P. Shell J. A. Taylor.

W. H. Duncan, Policeman.

COUNTY OFFICERS

Sheriff, Silas A. Salmon.
Clerk, Dr. J. H. Withers.
Register of Deeds, A. C. Holloway.
Treasurer, L. D. Matthews.
Surveyor, D. P. McDonald.
Coroner, Dr. J. F. McKay
County Examiner, Rev. J. S. Black.
Commissioners: E. F. Young, Chairman N A Smith, T A Harrington.

MERCHANTS AND FARMERS BANK, DUNN, N. C.

CAPITAL STOCK $20,000.

Every accommodation offered to the public.

E. F. YOUNG, President.
V. L. STEPHENS, Cashier.

E. S. SMITH. E. J. BARNES.

SMITH & BARNES,

Attorneys-at-Law,

DUNN, - - - N. C.

Practice in all the courts of the State. Prompt attention to all business entrusted.

Office in the old Post Office Building.

D. H. NcLEAN. J. C. CLIFFORD

McLean & Clifford,

Attorneys-at-Law,

DUNN, : : : : N. C.

☞ Office over J. J. Wade's Store.

W. A. STEWART. H. L. GODWIN

STEWART & GODWIN,

Attorneys and Counsellors-at-Law,

DUNN, N. C.

Will practice in State and Federal Courts but not for fun.

W. E. Murchison,

JONESBORO, N. C.

Practices Law in Harnett, Moore and other counties, but not for fun.

Feb. 20-1y.

THE BANK OF DUNN.

We offer unsurpassed advantages, and loan money on easy terms We will extend every accommodation consistent with conservative banking.

L. J. BEST, President.
J. W. PURDIE, Cashier.

PHOTOGRAPHS BEST WORK GUARANTEED,

I make a specialty of nice work. Parties visiting Dunn can call at my residence and have their work made in the latest and most pleasing style. Call and see samples, and get prices.

J. D. KEEN,
DUNN, N. C.

Gallery up stairs over J. W. Gregory's store.

Ja-2-3m-pd.

UNDERTAKER

Coffins, Caskets, Ladies' and Gents' Robes and Burial goods. All kinds, colors and sizes, ranging in price from $2 to $60. We also have a nice hearse furnished at moderate prices on short notice.

R. G. TAYLOR.

WILMINGTON AND WELDON R. R.
AND BRANCHES
AND ATLANTIC COAST LINE
RAILROAD COMPANY OF
SOUTH CAROLINA.

CONDENSED SCHEDULE.

Nov. 19TH, 1899.

TRAINS GOING SOUTH.

Leave Weldon 11:50 a. m., 8:58 p. m.; arrive Rocky Mount, 12:55 a. m., 9:12 p. m.
Leave Tarboro, 12:21 a. m., 6 00 pm.
Leave Rocky Mount, 1:00 a. M., 9:52 p. m. 6:37 p. m., 5:40 am, 12:52 p. m.
Leave Wilson, 1.38 a m, 10:25 p m, 6:20 a m. 2:40 p m., 7 15 pm.
Leave Selma, 2:55 a m, 11 10 p. m.
Leave Fayetteville, 4:30 a m, 12:22 p m.
Arrive Florence, 7:25 a m, 2:24 p m.
Arrive Goldsboro 7 55 p. m.
Leave Goldsboro, 7:01 a m, 3:21 p m.
Leave Magnolia, 8:09 a m, 4:35 p m.
Arrive Wilmington, 9:40 a m, 5:50 p m,

TRAINS GOING NORTH.

Leave Florence, 9:40 a m, 7:35 p m. CJC
Leave Fayetteville, 12:20 a m, 9:25 p m.
Leave Selma, 1.50 a m. 10 56 p. m.
Arrive Wilson, 2:35 a m, 11:33 p m.
Leave Wilmington, 6:50 p m. 9 45 a m,
Leave Magnolia, 11:19 a m, 3:30 p m.
Leave Goldsboro, 5 00 am, 12:30 am. 9:27 p m
Leave Wilson, 2:35 p m, 5 43 am, 11:33 a m 10:10 p m, 1:10 p m.
Arrive Rocky Mount, 3:30 p m, 12:09 a m, 6 25 am, 11:11 p m, 1:53 p m.
Arrive Tarboro 7 04. a. m.
Leave Tarboro, 12:21 p m.
Leave Rocky Mount, 3:30 p m. 12:09 a m.
Arrive Weldon, 4:32 p m, 1:00 a m.

Wilmington and Weldon Railroad, Yadkin Davidson Main Line—Train leaves Wilmington, 9 00 a. m., arrives Fayetteville 12 12 p. m., leaves Fayetteville 12 25 p m., arrives Sanford 1 43 p. m. Returning leave Sanford 2.40 p. m., arrive Fayetteville 3 41 p. m., leave Fayetteville 3 46 p. m., arrives Wilmington 6 40 p. m.

Wilmington and Weldon Railroad, Bennettsville Branch—Train leaves Bennettsville 8 15 a. m., Maxton 9 20 a. m., Red Springs 9 53 a. m., Hope Mills 10 43 a. m., arrive Fayetteville 10 55. Returning leaves Fayetteville 4 40 p. m., Hope Mills 4 55 p. m., Red Springs 5 5 p. m., Maxton 6 15 p. m., arrives Bennettsville 7 15 p. m.

Connections at Fayetteville with train No. 78 at Maxton with the Carolina Central Railroad, at Red Springs with the Red Springs and Bowmore railroad, at Sanford with the Seaboard Air Line and Southern Railway at Gulf with the Durham and Charlotte Railroad.

Train on Scotland Neck Branch road leaves Weldon 3:35 p m, Halifax 4:15 p m arrives Scotland Neck at 5 08 p m Greenville 6:57 p m, Kinston 7:55 p m. Returning leaves Kinston 7 20 a m, Greenville 8 52 a m, arriving Halifax at 11:15 a m, Weldon 11:33 a m, daily except Sunday.

Trains on Washington Branch leave Washington 8:10 a m, and 2:30 p m., arrive Parmele 9:10 a m, and 4:00 p m, returning leave Parmele 9:35 a m. and 6:30 p m. arrive Washington 11:00 a m, and 7:30 p m, daily except Sunday.

Train leaves Tarboro, N. C., daily, except Sunday, at 5:20 p m., Sunday 4.15 p. m., arrives Plymouth 7 40 p. m., 6 10 p. m., Returning leaves Plymouth daily except Sunday, 7 50 a. m., and Sunday 9 00 a. m.; arrives at Tarboro 10 25 a. m., 11 00 a. m.

Train on Midland N C Branch leaves Goldsboro, N. C., daily except Sunday, 7 05 a m; arrive Smithfield N C., 8 10 a m. Returning leaves Smithfield, N. C. 9 00 a. m. arrives Goldsboro, N. C. 10 25 a. m.

Trains on Nashville Branch leaves Rocky Mount at 9:30 a. m., 3 40 p m arrives Nashville 10 10 a m, 4:03 p m, Spring Hope 10 40 a m, 4 25 p. m. Returning leave Spring Hope 11:00 a. m., 4 55 p m, Nashville 11:32 a. m, 5 15 p m, arrive at Rocky Mount 11 45 a m., 6 00 p m, daily except Sunday.

Train on Clinton Branch leaves Warsaw for Clinton daily, except Sunday, at 11:40 a. m. and 4:15 p m. Returning leaves Clinton 7 00 a m and 2:50 p m.

Train No. 78 make close connection at Weldon for all points North daily, all rail via Richmond.

H. M. EMERSON,
General Passenger Agent.
J. R. KENLY,
T. M. EMERSON, General Manager.
Traffic Manager.

D. J. STONE'S
NEW HARNESS SHOP.

The latest decision is that it pays to buy good

HAND-MADE HARNESS

Bridles, Collars, Whips, Saddles, &c., from D. J. Stone the Harness Maker. In fact I keep most anything usually kept in a Harness Shop. Mr. C. F. Strickland an accomplished

Harness Maker

is with me and will give you good honest work at prices to suit the times. We also do all kinds of repairing.

Respectfully,
D. J. STONE.

☞ East side of railroad, next door to W. P. Surles,
Dunn, N. C.

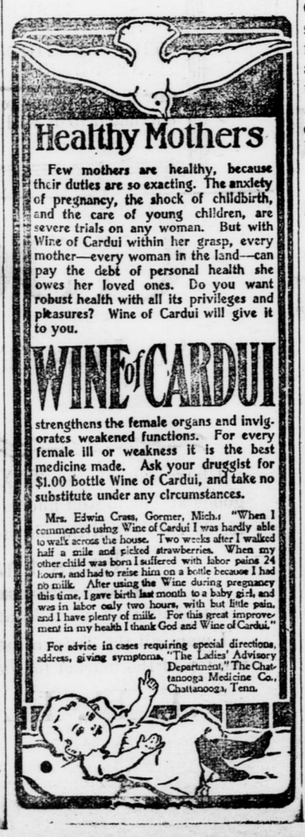

Kodol
Dyspepsia Cure
Digests what you eat.

It artificially digests the food and aids Nature in strengthening and reconstructing the exhausted digestive organs. It is the latest discovered digestant and tonic. No other preparation can approach it in efficiency. It instantly relieves and permanently cures Dyspepsia, Indigestion, Heartburn, Flatulence, Sour Stomach, Nausea, Sick Headache, Gastralgia Cramps and all other results of imperfect digestion.

Price 50c. and $1. Large size contains 2½ times small size. Book all about dyspepsia mailed free

Prepared by E. C. DeWITT & CO., Chicago.

For sale by Hood & Graham, Dunn, N. C.

What Was Jefferson's Way?

What sort of man was Thomas Jefferson?

There is such a dispute over his principles, his doctrines and his conduct that if we are to believe all that has been written or said about him we shall have to conclude that he was the most contradictory character in history.

He is invoked as a witness and an advocate by both national expansionists and anti-expansionists, by free silver men and gold standard men, by strict constructionists and those who contend that the constitution is elastic.

If Jefferson could come back and bear some of the speeches that are made and read some of the things that are written about him he would wonder whom the orator or writer referred to.

And now we hear that instead of being the embodiment of Democratic simplicity Jefferson was an aristocrat of a very pronounced type; that he was fond of display and indulged in it largely both before and after he became president.

Some of the wicked Republican newspapers are attacking the long cherished tradition that on the morning of his first inauguration as president Jefferson saddled his horse and rode unattended to the capitol, walked in and took the oath of office.

These iconoclasts have the audacity to go so far as to declare that instead of appearing on his inauguration day as a solitary horseman Jefferson really introduced the custom of gorgeous inaugural processions and at the beginning of both his presidential terms was inducted into office with great pomp and ceremony. They assert that the inaugurations of his predecessors, Washington and Adams, both of whom we know loved ceremony, were commonplace affairs compared to Jefferson's march to the capitol.

This is a surprising statement and we have seen no evidence offered to support it. It is, we are convinced, nothing better than a Republican campaign libel hurled back through a century at the founder of the party of the people.

DISSOLUTION.

The firm of Dr. J. F. McKay & Co., has this day been dissolved and Jno. A. Rodgers & Co., have bought the entire stock of drugs, furniture and fixtures, also the good will of all its patrons. The debts of the firm will be paid by Jno. A. Rodgers & Co., and all debts due the firm will be collected by Jno. A. Rodgers & Co.

DR. J. A. MCKAY.
JNO. A. RODGERS.

Lillington, N. C., Feb. 26, 1901

The above firm will be run under the supervision of Dr. J. F. McKay and will do their utmost to please, and ask a continuance of pateonage.

Don't Let Them Suffer.

Often children are tortured with itching and burning eczema and other skin diseases but Bucklen's Arnica Salve heals the raw sores, expels inflamation, leaves the skin without a scar. Clean, fragrant, cheap, there's no salve on earth as good. Try it. Cure guaranteed. Only 25c at C. L. Wilson's.

CASTORIA
For Infants and Children.
The Kind You Have Always Bought
Bears the Signature of Chas. H. Fletcher.

Fayetteville and Cumberland County to be Dry.

We take following from the Fayetteville Daily Observer:

The prohibitionists of Fayetteville are happy to-day. For years they have fought the liquor traffic in every form, and now prohibition is given them in the twinkling of an eye. Those who are not prohibitionists, but were opposed to the Dispensary principle at all hazards, are also jubilant, and men who were fighting each other yesterday on this question can now be seen congratulating each other.

The following proceedings of the afternoon session of the House yesterday we take from the Raleigh News & Observer and Post of this morning:

Yesterday afternoon the Fayetteville Dispensary fight was reopened and waged once more for a short time. The cause of it was the bill by Mr. MacKethan, introduced several days ago, to prohibit the manufacture and sale of liquor in Cumberland county, outside of towns of two thousand and over. An amendment to this bill, reported unfavorable by the committee, was withdrawn by Mr. MacKethan. Mr. Thompson, of Onslow, then offered an amendment striking out the provision that the prohibition was not to apply to towns of two thousand and over, and providing that at the next general election the question should be submitted to a vote of the people of the county. This puts the whole county under prohibition until the next general election.

Mr. Thompson said the only way to settle it was to let the people of the county decide for themselves.

Mr. Hall said that all the petitions from the people in his county were to the effect there should be no legislation upon the matter until the matter was submitted to a vote of the people on the 1st of July, 1902. This amendment was just a nice way of getting around the one reported unfavorable by the committee. He would not go one step further than the advice of his people, and would vote for the bill but not for the amendment.

A warm debate ensued between Messrs. MacKethan and Hall.

Judge Graham said this was the aftermath of the fight the other day, and he thought that there was too much feeling on the subject.

Mr. McLean said: "Whenever I have a chance I vote whisky away. I shall do it now I think this a put-up job on Mr. Hall and is unfair and unjust, and I don't think the gentleman from Onslow (Mr. Thompson) has the right to offer this amendment."

Judge Allen asked him how it was that he (Mr. McLean) favored prohibition the other day and now was opposing it,

Mr. McLean replied: "I did not know then that these people who were asking for saloons then were coming here and advocate a measure for prohibition."

Judge Allen said: "They wanted barrooms instead of a dispensary, and the bill was voted down. That they were given a chance for prohibition and they would not have it. Now this amendment does the same thing."

Mr. Barnhill said women offered their prayers that whisky should be abolished and not for a dispensary. "Now they have a chance for prohibition and I shall vote for the bill. Think of bar men praying for prohibition! Now if the devil wants it let him have it."

Mr Curtis said: "We have had enough of this Cumberland county matter, and I move that the bill and the amendment be laid upon the table."

(Considerable uproar in the House.)

The motion to table was lost.

The vote on the Thompson amendment was 67 for and 33 against it.

Mr. Oliver then moved that a further consideration of this matter be postponed indefinitely.

Upon this motion Mr. Allen called for the ayes and noes were ordered. The result was 64 ayes and 33 noes.

This act repeals the Fayetteville dispensary and gives the county entire prohibition from the passage of the act until the next general election.

CASTORIA.
Bears the Signature of Chas. H. Fletcher. The Kind You Have Always Bought

Important Notice!

R. G. TAYLOR, DUNN, N. C.

Notice is hereby given to the public genenerally and to bargain hunters especially that R. G. TAYLOR'S SPRING STOCK has been bought and it will overshadow and eclipse any stock of goods ever seen this side of the Atlantic Ocean. The markets of the world have been drawn on to make up this Magnificent Display of Goods. Paris, Marseilles, Zurich, Geneva, Berlin, Amsterdam, London, Dublin, New York, Boston, and Dowagiac, have all contributed to this vast aggregation. Further notice is given that R. G. TAYLOR has bought these goods for the CASH, and it is an undisputed fact that Cash is the thing of all things to buy with.

Therefore and for reasons good and sufficient as evidenced by the stock of Goods herein before mentioned, which said stock of goods is open for Inspection by all parties at all times, now therefore all persons are warned that if any person, whomsoever, fails to see this Magnificent Display of Goods, they will do so at their loss.

This is an Age of Progress and an Era of Prosperity.

This entire collection of goods is now offered for sale at prices that will appeal to all persons who love good bargains. These goods will be sold for Cash, or if you haven't got the cash you can buy on credit if satisfactory terms are made. Below will be found a schedule of a part of this Grand Aggregation which you are cordially invited to inspect.

Spring Dress Goods.

Muslins, Delaines, Lawns from the looms of Madras and Bombay. Silks from Lyons and from Marseilles. Batiste, Linon Lawns, Mulls, Tulle, Swiss, Jaconets, Piques, all in the Daintiest Colors, and Delicate Texture.

—BLACK DRESS GOODS—

for the Spring and Summer. This line includes every thing from Black Lawns to the handsomest Henriettas.

CLOTHING.

1800—SUITS. Mens, New Style Spring Suits, in Blue Serge Blue Worsted, Blue Cords, Plaids, Fancy Cassimers,

—BLACK CLAYS, BLACK CHEVIOTS.—

Mens' Flannel Coats and Pants. Rolled up Pants. Long Cut Suits. Slim Cut Suits. Fancy Suits in special styles. 300 Pairs of Pants to fit any size or length of legs. Boys' Suits, Youths' Suits in the prettiest and brightest styles. The Daisest suits for little boys ever seen.

These Goods have got to be Sold, They cannot be kept in the store very many days.

THEY ARE GOING TO BE SOLD FOR CASH OR ON CREDIT.

Come soon before the rush sets in and you will always look back with pleasure on the trip.

The grandest sights only come once in a life time. In natural things nothing we ever witnessed equaled or surpassed the grandeur of the Eclipse of the Sun last summer. For you to miss seeing and buying of this magnificent collection of Goods will be worse than to have missed seeing the Eclipse.

SHOES!

1200 Pairs of Ladies and Mens and Children Shoes. Ladies Kid Shoes, Ladies Vicis, Ladies Oxfords, Ladies Slippers, Ladies Shoes for every day wear, Ladies Shoes and Slippers from 74¢ per pair up to $5.25.

MENS SHOES!

Calf, Smooth Calf, Box Calf, Vicis, Dongolas, Russets, Tans, Heavy Shoes for service, Brogans, Kids, Boys Shoes, Children Shoes.

Shirts, Collars, Hosiery, Neckwear, Suspenders, Hats, Gloves, Handkerchiefs, Fancy Hose, Umbrellas, Valises, Satchels, Trunks.

NOTIONS!

Everything in this line. Nothing left out. Embroidery, Laces, Braids, Hamburg and Swiss Embroidery and Insertion, Kid Gloves, Corsets, Hosiery, Towels, Damasks, Napkins, Rugs, Carpets, Matting, Bed Spreads, Counterpanes. In Dress Trimming there is a complete stock. Pearl Buttons, Gilt Buttons, Silver Buttons, Silk Parasols, the fanciest and newest styles.

GROCERIES!

400 Bags of Flour, 25 Bags of Coffee, 15 Barrels of Sugar, Rice, Tea, Tobacco, Snuff, Lye, Potash, Molasses, Salt, Bacon, Corn, Meal, Oats, Bran, Mill Feed, Farm Tools, Horse Collars, Bridles, Plows, Fertilizers, Guano, Kanit, Phosphates, Guano Distributors, Cotton Planters, Lime, Cement, Plaster Paris, Hair and Builder's Material.

UNDERTAKERS.

In this line there is a complete line of Burial Goods. From the smallest to the largest coffin. From the cheapest Coffin to the Handsomest Casket. Burial Robes for men and women. A Handsome Hearse is kept with this stock and will be sent out when needed.

R. G. TAYLOR.

On the Wave of Prosperity.

THE SHERWIN-WILLIAMS PAINT rides on the very top of the wave.

It has reached that position because of its great worth and it will stay there.

No other paint does good work so well and so economically. No other paint has gained such popularity.

Color cards on application.

SOLD BY

Dunn Hardware & Furniture Co.

Thousands Sent Into Exile.

Every year a large number of poor sufferers whose lungs are sore and racked with coughs are urged to go to another climate. But this is costly and not always sure. Don't be an exile when Dr. King's New Discovery for Consumption will cure you at home. It's the most infallible medicine for Coughs, Colds, and all Throat and Lung diseases on earth. The first dose brings relief. Astonishing cures result from persistent use. Trial bottles free at C. L. Wilson's. Price 50c and $1 00. Every bottle guaranteed.

He Kept His Leg.

Twelve years ago J. W. Sullivan, of Hartford, Conn., scratched his leg with a rusty wire. Inflamation and blood poisoning set in. For two years he suffered intensely. The the best doctors urged amputation, "but," he writes, "I used one bottle of Electric Bitters and 1½ boxes of Bucklen's Arnica Salve and my leg was sound and well as ever." For Eruptions, Eczema, Tetter, Salt Rheum, Sores and all blood disorders Electric Bitters has no rival on earth. Try them. C. L. Wilson will guartee satisfaction or refund money. Only 50 cents.

Names of Presidents' Wives.

Mary is a very frequent name for women and Abigail a very unfrequent one, yet in the names of wives of our Presidents there has been only one—Mary—Mary Todd Lincoln—and there have been two Abigails—Abigail Powers Fillmore and Abigail Smith Adams.

Washington and Jefferson both had wives named Martha—Martha Dandridge Custis and Martha Wayles Skelton, both handsome and attractive widows. With the exception of the wives of Monroe and Johnson—whose wives were both named Eliza—there appear no more duplicate names in the Presidential wife list. Monroe married Eliza Kortwright and Johnson married Eliza McCardle, who taught her husband to write and cipher, he already knowing how to read.

Madison married a Dolly—Dolly Todd; and the name itself savors of brightness and home love. She also was a widow and one of the most remarkable women who ever presided over the White House. Two very stately names dignified the Presidential mansion in the days of Tyler and Garfield—Letitia Christian Tyler and Lucretia Rudolph Garfield.

Grant's wife was named Julia—Julia Dent. Mrs. Hayes bore the rather plebian name of Lucy—Lucy Webb. Zachary Taylor's wife was Margaret. Mrs. John Quincy Adams bore the stately name of Lauisa Catherine.

Not many Bible names appear in the list—the New Testament supplying those of Mary and Martha, aforementioned, and the Old Testament adding Hannah, Rachel and Sarah—Hannah Hoes Van Buren, Rachel Donelson Robards Jackson and Sarah Childress Polk.

Pierce's wife bore the good old-fashioned name of Jane—Jane Appleton Pierce. William Henry Harrison married an Anne—Anne Symmes—and the later Harrison a Caroline—Caroline Scott. The wife of Arthur had the unusual and not pretty name of Malvina—Malvina Stone. Mrs. Cleveland was Frances Folsom and Mrs. McKinley was Ida Saxton.—Philadelphia Saturday Post.

NOTICE.

By mutual consent the firm of Cook & Cannady have dissolved copartnership, J. J. Cook having bough the entire interest of G. L. Cannady in the stock of groceries &c. of Cook & Cannady. All accounts due the firm will be paid to J. J. Cook, all accounts of the firm due will be paid by J. J. Cook. This Feb. 8, 1901.

J. J. COOK,
G. L. CANNADY,
Dunn, N. C.

CASTORIA.
Bears the Signature of Chas. H. Fletcher. The Kind You Have Always Bought