ROYAL

BAKING POWDER

Absolutely Pure.

This powder never varies. A marvel of purity, strength and wholesomeness. More economical than the ordinary kinds, and cannot be sold in competition with the multitude of low test, short weight alum or phosphate powders. Sold only in cans. ROYAL BAKING POWDER CO., 106 Wall St., New York.
d&wtapr17

PROFESSIONAL CARDS.

THEO. F. DAVIDSON, Ridleigh. THOS. A. JONES
JAS. G. MARTIN, Asheville.
Asheville.

DAVIDSON, MARTIN & JONES,

Attorneys and Counsellors at Law.
Asheville, N. C.

Will practice in the 11th and 12th Judicial Districts, and in the Supreme Court of North Carolina, and in the Federal Courts of the Western District of North Carolina.
Refer to Bank of Asheville. dtse1

CHAS. A. MOORE. DUFF MERRICK.

MOORE & MERRICK,

Attorneys and Counsellors at Law,
Asheville, N. C.

Practice in the United States Circuit and District Courts at Asheville, Statesville, Charlotte and Greensboro, in the Supreme Court at Raleigh, and in the courts of the Twelfth Judicial District of the State of North Carolina.
Special attention given to collection of claims.
Partnership does not extend to practice in Buncombe Inferior Court. dtoc3

T. H. COBB. J. G. MERRIMON.

COBB & MERRIMON,

Attorneys and Counsellors at Law.
Practice in all the courts.
Office: Nos. 7 and 8, Johnston building.
dtse4

W. W. JONES. GEO. A. SHUFORD.

JONES & SHUFORD,

Attorneys at Law,
Asheville, N. C.

Practice in the Superior Courts of Western North Carolina, the Supreme Court of the State, and the Federal Courts at Asheville.
Office in Johnston building, where one member of the firm can always be found.
dtnov11

JOHNSTONE JONES,
ATTORNEY AND COUNSELLOR AT LAW,
ASHEVILLE, N. C.

Practices in the United States Circuit and District Courts at Asheville, in the Supreme Court at Raleigh, and in the Courts of the Twelfth Judicial District of the State of North Carolina, and elsewhere, as his services may be required. Office over So. Express Office, Hendry Block jan23dtf

B. H. DOUGLASS, D. D. S.

DENTAL ROOMS, . NO. 24 SOUTH MAIN ST.,

Over Grant & Wingert's Drug Store.

Residence, No. 98 Bailey St. feb10d1y

R. H. REEVES, D. D. S.

DENTAL OFFICE

In Connally Building, over Redwood's Store, Patton Avenue.
Teeth extracted without pain, with the new anæsthetic, and all cases of irregularity corrected. feb13d1y

H. F. BURGIN, M. D.

OFFICE:

New Grand Central Building, over Big 22 Clothing Store.
feb17d1m

J. F. RAMSAY, D. D. S.

Dental Office:

In Barnard Building—Entrance, Patton Avenue and Main Street.
feb26d1y

A NEW DEED, carefully prepared by leading members of the Asheville bar (on finest parchment and heavy flat paper), covering all necessary points, just out and now on sale at the office of the CITIZEN PUBLISHING CO., No. 6 North Court Square. [jan19d1y]

If any dealer says he has the W. L. Douglas Shoes without name and price stamped on the bottom, put him down as a fraud.

W. L. DOUGLAS $3 SHOE FOR GENTLEMEN.

Best in the world. Examine his
$5.00 GENUINE HAND-SEWED SHOE.
$4.00 HAND-SEWED WELT SHOE.
$3.50 POLICE AND FARMERS' SHOE.
$2.50 EXTRA VALUE CALF SHOE.
$2.25 WORKINGMAN'S SHOE.
$2.00 and $1.75 BOYS' SCHOOL SHOES.
All made in Congress, Button and Lace.

W. L. DOUGLAS $3 SHOE FOR LADIES.

Best Material. Best Style. Best Fitting.
If not sold by your dealer, write
W. L. DOUGLAS, BROCKTON, MASS.

Examine W. L. Douglas $2.00 shoes for Gentlemen and Ladies.

For sale by
HERRING & WEAVER,
30 South Main Street, Asheville, N. C
jan19d1y

REMARKABLE CASE.

For two years I labored under the disease rheumatism, which at times so disabled me that I was unable to walk. I was confined to my bed for a whole year, during which time I could not turn from side to side in bed without assistance. I was given up by my physicians, friends and relatives to be a cripple for life. I was induced by a friend to try your Specific, and after using six bottles I was able to walk without crutches, and now only use a cane as a precaution. I am improving in health and flesh, and can now do a day's work. I shall be happy to testify to the wonderful curative powers of your Specific to any one who may desire to see me.
JOHN RAY,
Ft. Wayne, Ind.

Jan. 8, 1889.

Finally I took Swift's Specific, and soon began to improve. After a while was at my work, and for the past five months have been as well as I ever was—all from the effects of Swift's Specific.

Books on Blood and Skin Diseases mailed free.
SWIFT SPECIFIC CO., Atlanta, Ga.

jan 19ebsed

BUSINESS AND PLEASURE.

Mrs. E. J. Thyler and Mrs. N. O. Atkinson have taken the Gudger House, 211 Haywood street, and have opened the same for private boarders. The house has been newly furnished throughout and supplied with gas and all modern improvements. The rooms are large and airy, with beautiful outlook. The table will be supplied with every delicacy and the house kept second to none.

A sign of summer—Keep off the grass.

Cortland's real estate agency removed to 50, south Main St., second floor.

The servant girl who smashes crockery is a very injure-dishes person.

Attend the auction at Burt Denison's and give him a lift, if you want anything in his line. He is trying to raise money to meet his bills.

If you are out in a driving storm, don't attempt to hold the rains.

No need to take those big cathartic pills; one of Dr. J. H. McLean's Liver and Kidney Pillets is quite sufficient and more agreeable. For sale by F. L. Jacobs, druggist.

A Western heiress is named Miss Fish. She is considered a "good catch."

To Raise Money to Pay Express.

Peaches, plums, cherries, raspberries, beans, potatoes, &c., at Chandler's.

It is a funny fact that the air of society always makes a green man turn red.

If you want knives, forks or spoons, tea sets, casters, ice pitchers, cake baskets or butter dishes attend the auction at Burt Denison's, as he needs money to pay bills.

When watermelons come up from the South they invariably go down in the North.

Give the Children a Chance.

There is something radically wrong with the health of a child when it seems listless, has poor or no appetite, eyes sunken and with dark skin beneath. In most cases showing these symptoms the child has worms, and all that it needs is some simple remedy, such as Hart's Worm Cream, to expel the worms, and the child will soon be in perfect health again. Parents, try it and let your little ones have a fair chance for life.

It is the girl with the creamy complexion that is soonest taken for butter or worse.

Will You Read This for $500?

For many years the manufacturers of Dr. Sage's Catarrh Remedy, who are abundantly responsible financially, as any one can easily ascertain by enquiry, have offered, in good faith, a standing reward of $500 for a case of nasal catarrh, no matter how bad or of how long standing, which they cannot cure. The remedy is sold by druggists at 50 cents.

Every man is "hunting for a girl" until he is married. Then he takes a rest and his wife begins.

Careless Mothers.

Many mothers have permitted their children to die before their eyes when they might have been saved. Any mother who keeps house without a bottle of Acker's English Baby Soother at hand, runs a risk which she may some time regret. It has saved the lives of thousands of children, and is doing so every year. For sale by T. C. Smith & Co.

A good many people are like the birds—they have to eat cherries before they are ripe in order to get them.

Ladies are requested to attend the auction at Burt Denisons jewelry store if they want goods in his line, as he wants money to pay bills.

An idea of the hardness of the times in Persia may be gained from the fact that men who had a dozen wives have had to reduce the number to three or four.

Flaming Fire in the Veins.

We hold positive proof that Acker's English Blood Elixir cures all blood poisons where cheap sarsaparillas and so-called purifiers fail. Knowing this, we will sell it to all who call at our store on a positive guarantee. T. C. Smith & Co.

The beggar may think it a great misfortune to lose his legs, but he can pull through if he has his alms left.

"HACKMETACK," a lasting and fragrant perfume. Price 25 and 50 cts.

SHILOH'S CURE will immediately relieve Croup, Whooping Cough and Bronchitis. T. C. Smith & Co.

In the natural course of events the green apple and the green melon and the small boy will soon come into collision.

"One breaks the glass and cuts his fingers;
But they whom Truth and Wisdom lead,
Can gather honey from a weed."

Those who are *wise*, and who love the *truth*, will believe what we say when we tell them that Dr. Pierce's Favorite Prescription has done more to relieve the sufferings of women, than all other medicines now known to science. It cures all irregularities, internal inflammation and ulceration, displacements and kindred troubles. It is the only medicine for women, sold by druggists, *under a positive guarantee* from the manufacturers, that it will give satisfaction in every case, or money will be refunded. This guarantee has been printed on the bottle-wrapper, and faithfully carried out for many years.

When the grave-digger was asked how he found life he replied that he didn't see very much of it around where he worked.

The most delicate constitution can safely use Dr. J. H. McLean's Tar Wine Lung Balm. It is a sure remedy for coughs, loss of voice, and all throat and lung troubles. For sale by F. L. Jacobs, druggist.

Some folks pay their bills with resignation, others with money, while a great many never pay them at all.

"Logic is Logic."

Now, there was the case of our friend McKay;
He said to himself, in his resolute way,
That a cough which was growing from bad to worse
Must be cured, in spite of a slender purse.
An ocean voyage was out of the question,
A Florida trip a useless suggestion;
Yet die he wouldn't! His money he paid
For the "Golden Medical Discovery," by Dr. Pierce made;
And as sound as a nut is his health to-day—
"Logic is logic, that's all I say."

"Golden Medical Discovery" is the only medicine for the diseases it is recommended to cure, sold by druggists, under a positive guarantee from the manufacturers, that if it don't either benefit or cure in every case, the money paid for it will be promptly refunded.

FOR DYSPEPSIA and Liver Complaint you have a printed guarantee on every bottle of Shiloh's Vitalizer. It never fails to cure.

A NASAL INJECTOR free with each bottle of Shiloh's Catarrh Remedy. Price 50 cts. T. C. Smith & Co.

A soft nut, sir, turneth away a pick-nicker from the custard pie.

Any article you see in the stock of Burt Denison—if you ask—it will be put up at auction. He needs money, and must have it.

A steamboat cannot get its expenses down very low and wood up.

Their Business Booming.

Probably no one thing has caused such a general revival of trade at F. L. Jacobs' drug store as their giving away to their customers of so many free trial bottles of Dr. King's New Discovery for Consumption. Their trade is simply enormous in this very valuable article from the fact that it always cures and never disappoints. Coughs, Colds, Asthma, Bronchitis, Croup, and all throat and lung diseases quickly cured. You can test it before buying by getting a trial bottle free, large size $1. Every bottle warranted.

Taken for Standing Bear—A boy arrested for bathing in the river.

Pimples, blotches, scaly skin, ugly spots, sores and ulcers, abscesses and tumors, unhealthy discharges, such as catarrh, eczema, ringworm, and other forms of skin diseases, are symptoms of blood impurity. Take Dr. J. H. McLean's Sarsaparilla. For sale by F. L. Jacobs, druggist.

An admirer of Ben. Butler says he is one out of a hundred. Bermuda Hundred?

How Doctors Conquer Death.

Doctor Walter K. Hammond says: "After a long experience I have come to the conclusion that two-thirds of all the deaths from coughs, pneumonia and consumption might be avoided if Acker's English Cough Remedy were only carefully used in time." This wonderful Remedy is sold under a positive guarantee by T. C. Smith & Co.

Amelie send us some "Lines on an Empty Cage" addressed to Willie. Has Willie broke jail?

Epoch.

The transition from long, lingering and painful sickness to robust health marks an epoch in the life of the individual. Such a remarkable event is treasured in the memory and the agency whereby the good health has been attained is gratefully blessed. Hence it is that so much is heard in praise of Electric Bitters. So many feel they owe their restoration to health, to the use of the Great Alterative and Tonic. If you are troubled with any disease of Kidneys, Liver or Stomach, of long or short standing you will surely find relief by use of Electric Bitters. Sold at 50c. and $1 per bottle, at F. L. Jacobs' drugstore.

"Buy your leave, sir," as the landlord remarked when he paid an undesirable tenant to vacate.

Better Than Bloody Battles.

General Wheatcroft Nelson says: "My experience in the English army as well as in America, convinces me that nothing so purifies the blood or adds to the health, vigor and life as Acker's English Blood Elixir." This great remedy is sold under a positive guarantee by T. C. Smith & Co.

When its fruit crop is impaired little Delaware may be said to have an impediment in its peach.

What will Brown's Iron Bitters cure? It will cure dyspepsia, indigestion, weakness, malaria, rheumatism and all similar diseases. Its wonderful curative power is simply because it purifies the blood, thus beginning at the foundation, and by building up the system drives out all disease. For the peculiar troubles to which ladies are subject it is invaluable. It is the only preparation of iron that does not color the teeth or cause headache.

A country doctor who owned a smokehouse hung out a sign—"Consumption and hams cured."

Burt Denison, the jewler, will offer for a few days and evenings his fine stock at auction—to raise money to meet bills.

There wouldn't have been any milk in the cocoanut if some dairymen had had the construction of it.

Faults of digestion cause disorders of the liver, and the whole system becomes deranged. Dr. J. H. McLean's Sarsaparilla perfects the process of digestion and assimilation, and thus makes pure blood. For sale by F. L. Jacobs, druggist.

There are actresses more easily recognized as belonging to that profession when off the stage than on.

THE REV. GEO. H. THAYER, of Bourbon, Ind., says: "Both myself and wife owe our lives to SHILOH'S CONSUMPTION CURE."

ARE YOU MADE miserable by Indigestion, Constipation, Dizziness, Loss of Appetite, Yellow Skin? Shiloh's Vitalizer is a positive cure. T. C. Smith & Co.

We would like to know if a house-painter by any license of speech can be called a hue-er of wood.

Bucklen's Arnica Salve.

The best salve in the world for cuts, bruises, sores, ulcers, salt rheum, fever sores, tetter, chapped hands, chilblains, corns, and all skin eruptions, and positively cures piles, or no pay required. It is guaranteed to give perfect satisfaction, or money refunded. Price 25 cents per box. For sale by F. L. Jacobs. daw

Pennsylvania will be known from now on as the Whiskeystone State.

For a safe and certain remedy for fever and ague, use Dr. J. H. McLean's Chills and Fever Cure; it is warranted to cure. For sale by F. L. Jacobs, druggist.

C. "The conduct of these French officials in insulting American ladies is outrageous. What's the matter with the French, anyhow?"

D. "I think it's a bad case of inflammation of the Gaul."

Advice to Mothers.

Mrs. Winslow's Soothing Syrup should always be used for children teething. It soothes the child, softens the gums, allays all pains, cures wind colic, and is the best remedy for diarrhœa. 25c. a bottle.

A FEW BOARDERS

Can be accommodated at "Dell Rosa," a beautiful country home, 2 miles north of Asheville. C. B. WAY.
jun15 d1w

FITS CURED BY OLD SPECIALIST PHYSICIAN.
Bottle of medicine Free. We warrant our remedy to cure the worst cases, and the only physicians who do this to prevent your being imposed upon by men using false names and who are not Doctors. Because others failed is no reason for not using this medicine. Give Express and Post-office address. It costs you nothing. Address Asabel Medical Bureau, 291 Broadway, New York. jan27d&w1y

WHY WILL YOU cough when Shiloh's Cure will give immediate relief. Price 10 cts., 50 cts., and $1.

SHILOH'S CATARRH REMEDY—a positive cure for Catarrh, Diphtheria and Canker Mouth. T. C. Smith & Co.

The new English gunboats are all named after birds. If this idea were carried out for all classes of vessels, the Robin would be a good name for a pirate.

Dyspepsia, Despair, Death.

These are the actual steps which follow indigestion. Acker's English Dyspepsia Tablets will both check and cure this most fearful of diseases. Guaranteed by T. C. Smith & Co.

Mamma, "Bobby, I notice that your little sister took the smaller apple. Did you let her have her choice, as I told you to?"

Bobby, "Yes, I told her she could have the little one or none, and she chose the little one."

If you want a fine watch—ladies or gents size, gold or silver—attend the auction at Burt Denison's as he must raise money and takes this method of doing it.

Mr. Gotham (on tram). "What do you think are the principal causes of the unique position which Chicago now occupies among Western cities?"

Mr. Ippey (from St. Louis) "Detectives and the men they can't catch."

Presents in the most elegant form
THE LAXATIVE AND NUTRITIOUS JUICE
—OF THE—
FIGS OF CALIFORNIA,

Combined with the medicinal virtues of plants known to be most beneficial to the human system, forming an agreeable and effective laxative to permanently cure Habitual Constipation, and the many ills depending on a weak or inactive condition of the

KIDNEYS, LIVER AND BOWELS.

It is the most excellent remedy known to
CLEANSE THE SYSTEM EFFECTUALLY
When one is Bilious or Constipated
—SO THAT—
PURE BLOOD, REFRESHING SLEEP, HEALTH and STRENGTH NATURALLY FOLLOW.

Every one is using it and all are delighted with it.

ASK YOUR DRUGGIST FOR
SYRUP OF FIGS
MANUFACTURED ONLY BY
CALIFORNIA FIG SYRUP CO.
SAN FRANCISCO, CAL.
LOUISVILLE, KY NEW YORK, N. Y.

Ask Your Retailer for the
JAMES MEANS $4 SHOE
OR THE
JAMES MEANS $3 SHOE.
According to Your Needs.

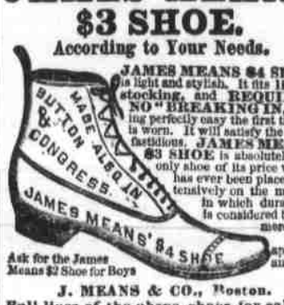

JAMES MEANS $4 SHOE is light and stylish. It fits like a stocking, and REQUIRES NO "BREAKING IN," being perfectly easy the first time it is worn. It will satisfy the most fastidious. JAMES MEANS $3 SHOE is absolutely the only shoe of its price which has ever been placed extensively on the market in which durability is considered before more outward appearance.

Ask for the James Means $2 Shoe for Boys

J. MEANS & CO., Boston.
Full lines of the above shoes for sale by
For Sale
Bostic Bros. & Wright,
ASHEVILLE, N. C.
feb21d3m tu th sat

Drunkenness

Or the Liquor Habit, Positively Cured
BY ADMINISTERING DR. HAINES' GOLDEN SPECIFIC.
It can be given in a cup of coffee or tea, or in articles of food, without the knowledge of the person taking it; it is absolutely harmless and will effect a permanent and speedy cure, whether the patient is a moderate drinker or an alcoholic wreck. IT NEVER FAILS. We GUARANTEE a complete cure in every instance. 48 page book FREE. Address in confidence,
GOLDEN SPECIFIC CO., 185 Race St., Cincinnati, O.

OPIUM and Whiskey Habits cured at home without pain. Book of particulars sent FREE. B. M. WOOLLEY, M.D. Atlanta, Ga. Office 66½ Whitehall St.
feb10dawly tu th sat

FOR MEN ONLY!

A POSITIVE CURE For LOST or FAILING MANHOOD; General and NERVOUS DEBILITY; Weakness of Body and Mind; Effects of Errors or Excesses in Old or Young. Robust, Noble MANHOOD fully Restored. How to Enlarge and Strengthen WEAK, UNDEVELOPED ORGANS & PARTS of BODY. Absolutely unfailing HOME TREATMENT—Benefits in a day. Men testify from 47 States, Territories, and Foreign Countries. You can write them. Book, full explanation, and proofs mailed (sealed) free. Address ERIE MEDICAL CO., BUFFALO, N. Y.

THE
CITIZEN
PUBLISHING
COMPANY,

No. 6 North Court Square,

Is prepared to do high-grade work at

LOW RATES

Because they have a

FIRST-CLASS EQUIPMENT.

REAL ESTATE.

WALTER B. GWYN. W. W. WEST.

GWYN & WEST,

(Successors to Walter B. Gwyn)

ESTABLISHED 1881

REFER TO BANK OF ASHEVILLE.

REAL ESTATE.

Loans Securely Placed at 8 Per Cent.

Notary Public. Commissioners of Deeds.

FIRE INSURANCE.

OFFICE—Southeast Court Square.

Wm. M. Cocke, Jr.,
REAL ESTATE AND MINERAL BROKER,
Asheville, N. C.

Can sell you one million acres of land, in tracts from 50 to 100,000 acres. Have a number of city lots, improved and unimproved, which I can sell on the best of terms. If you want a large or small farm call on me. If you want minerals of any kind, you need go no further. If you want timber lands, this is headquarters. In fact I can suit you in anything you want in my line.

Services of a first-class civil engineer and practical surveyor engaged to show up all property when required. I have had fifteen years' experience in the real estate business, and think I know what will please. Prompt attention to all inquiries.
feb24d1y

CORTLAND BROS.,

Real Estate Brokers,
And : Investment : Agents.

Offices: No. 50 South Main st. Second floor.
feb9d1y

D. S. WATSON,
Real Estate Agent,
(Not a Speculator.)

For Sale—A large amount of valuable City Property, improved and unimproved.

For Sale—Some fine farming lands; also, timber and mineral lands.

I can secure for parties buying City Lots from me money to improve the same on most reasonable terms!

Money to loan on good city and country property!

Office hours: From 8 to 6.

D. S. WATSON,
Southeast Corner Court Square,
Asheville, N. C.
may26 dtf

INSURANCE.

FIRE INSURANCE.

FIRE. LIFE. ACCIDENT.

PULLIAM & CO.

At the Bank of Asheville,
ASHEVILLE, N. C.

Represent the following companies, viz.:

FIRE.	CASH ASSETS IN U. S.
Anglo-Nevada, of California	$2,407,833
Continental, of New York	4,875,623
Hamburg-Bremen, of Germany	1,129,604
London Assurance, of England	1,543,995
Niagara, of New York	2,237,492
Orient, of Hartford	1,667,692
Phœnix, of Brooklyn	5,054,179
St. Paul Fire and Marine, of Minnesota	1,541,061
Southern, of New Orleans	439,684
Western, of Toronto	1,039,232

Mutual Accident Association.
Ætna Life Insurance Company.
dtmar29

—THE—
EQUITABLE LIFE
Assurance Society
NO. 120 BROADWAY, NEW YORK.

Cash Assets $95,042,922.96
Cash Surplus 20,794,715.15

The Strongest, most liberal and most progressive Company in the world.

Its Tontine Policies with 15 and 20 year periods (when issued in appropriate form) offer to insurable persons a two-fold advantage.

Protection Against Loss
and
A Secure and Profitable Investment.

E. D. Monroe, Agt.,
Asheville, N. C.
Office with Judge Aston. feb23d6m

WM. R. PENNIMAN,

PROPRIETOR OF

THE ASHEVILLE BRICK WORKS,

Asheville, N. C.

P. O. Box P.
mar13d1y

THE ASHEVILLE LIBRARY ASSOCIATION,

Rooms on Main street, opposite the post-office.

Open daily, except Sundays, from 10 a. m. until 1 p. m., and 5 until 7 p. m.

The terms of subscription are: One year $2; 6 mos., $1.50; 3 mos., $1; 1 mo., 50 cts.; daily 2 cts.

Officers for 1889—President, R. R. Rawls; Vice-President, Charles W. Woolsey; Sec. and Treas., D. S. Watson; Librarian, Miss E. J. Hatch.

Citizens and visitors are cordially invited to inspect the catalogue and inscribe their names as members. feb8dtf

W. B. WOLFE,

PLAIN AND ORNAMENTAL PLASTERER.

All kinds of cement work done.

Jobbing and kalsomining promptly attended to.

Residence, Clayton St. Orders can be left with W. H. Westall & Co. feb9d6m

MRS. S. STEVENSON

Has removed to the Johnston Building, Patton avenue, corner of Church street, where she is prepared to keep regular or transient boarders. Table furnished with the best the market affords. Terms reasonable. mar31 6m

MISCELLANEOUS.

Climate Unsurpassed. 1,500 Feet Above Tide Water. Fine Mineral Springs Within a Short Walk of the Hotel.

THE "HICKORY INN," - HICKORY, N. C.

For Terms Address
FRANK LOUGHRAN, Prop'r.

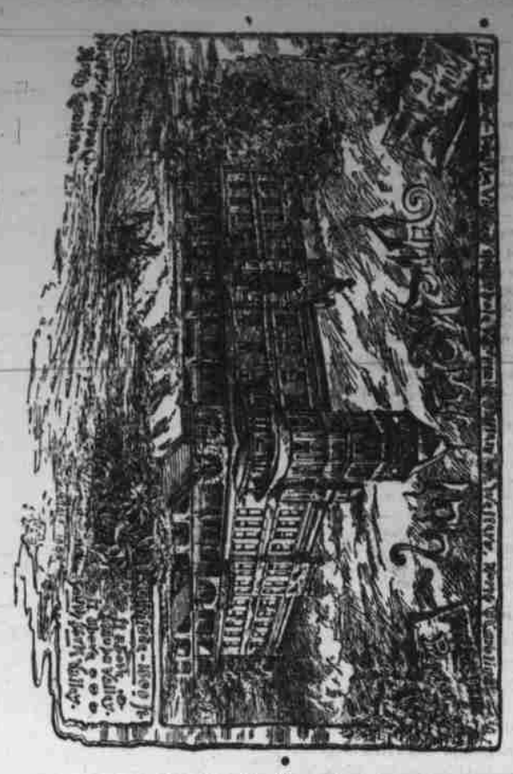

The "HICKORY INN" is built of brick, stone and iron, has all modern improvements. Electric Lights. Gas and Electric Bells in each room, Hot and Cold Water Baths and Toilets on each floor. Is elegantly furnished throughout. Cuisine and appointments unsurpassed.

$25. Beautiful Building Lots $65.
—IN—
SKYLAND SPRINGS
BUNCOMBE COUNTY, N. C.

Skyland Springs is a new resort, laid off in building lots, eight miles south of Asheville, on the A. & S. Railroad and the Hendersonville Pike.

THE FINEST COLLECTION OF MINERAL SPRINGS IN THE STATE.

Twenty-seven Springs—Chalybeate, Alum, Iron, Epsom, Sulphur, Magnesia, and Freestone pure, cold and health giving.

Fine Hotel Finished and Opened

For "all the year 'round," with low rates and best of rooms and fare.
Several buildings are going up. Saw Mill and Planer making lumber right in the place.
For a short time, choice lots are offered very low to settlers or investors.
Grand views, level lots, wide streets, pure air, fine water.

OTIS A. MILLER, Proprietor.
may10 d5m

THE CAROLINA SALOON,

Has the Finest and Largest Stock of

WHISKIES, : BRANDIES : AND : WINES,

Ever Brought to Asheville.

Parties wishing a good article for family or other purposes, will find it to their interest to give me a call. Respectfully,

Frank O'Donnell, Prop'r.
mar31d1y

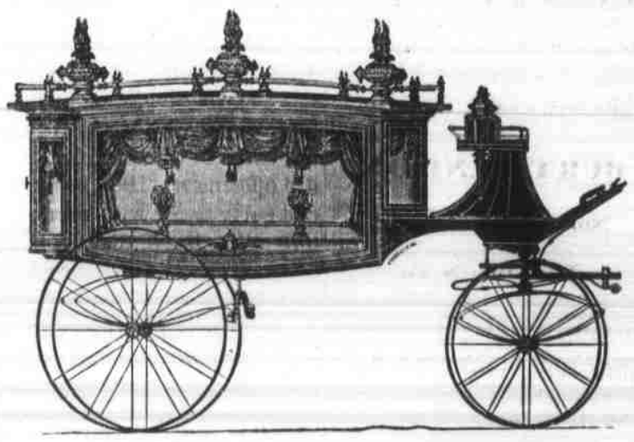

BLAIR FURNITURE COMPANY,

NO. 37 PATTON AVENUE.

Wholesale and Retail Furniture Dealers,

And Undertakers.

Prompt attention given to all orders day or night.

Residence: 39 Penland Street.
feb1d1y

SHEPARD, MANN & JOHNSTON,

FUNERAL - DIRECTORS,

EMBALMING AND SHIPPING A SPECIALTY.

31——31 PATTON AVENUE.——31

P. B. Brewton will attend Calls Day and Night.
mar21d1y

MUSTANG LINIMENT
CURES HOLLOWHORN, CAKED BAGS, GRUB & HOOF IMPURE IN CATTLE!

MUSTANG LINIMENT
CURES PILES, BURNS, CUTS, CORNS, BRUISES, CHILBLAINS & FROSTBITES

MUSTANG LINIMENT
SHOULD ALWAYS BE KEPT IN SHOP, KITCHEN, STABLE AND FACTORY!

MUSTANG LINIMENT
HEALS INFLAMMATION, OLD SORES, CAKED BREASTS & INSECT BITES!

MUSTANG LINIMENT
IS FOR MAN & BEAST, PENETRATES MUSCLE & FIBRE TO THE VERY BONE

MUSTANG LINIMENT
CURES RHEUMATISM, LAME BACK AND STIFF JOINTS. RUB IN HARD!

MUSTANG LINIMENT
CURES FOOT ROT, SHOULDER-ROT, SCREW-WORM AND SCAB IN SHEEP!