PROFESSIONAL CARDS.

THEO. F. DAVIDSON, Raleigh. THOS. A. JONES. JAS. G. MARTIN, Asheville. Asheville.

DAVIDSON, MARTIN & JONES.

Attorneys and Counsellors at Law.

Asheville, N. C.

Will practice in the 11th and 12th Judicial Districts, and in the Supreme Court of North Carolina, and in the Federal Courts of the Western District of North Carolina.

Refer to Bank of Asheville. dec1

CHAS. A. MOORE. GEO. T. MERRICK.

MOORE & MERRICK.

Attorneys and Counsellors at Law.

Asheville, N. C.

Practice in the United States Circuit and District Courts at Asheville, Statesville, Charlotte and Greensboro, in the Supreme Court at Raleigh, and in the courts of the Twelfth Judicial District of the State of North Carolina.

Special attention given to collection of claims.

T. H. COBB. L. H. MERRIMON.

COBB & MERRIMON.

Attorneys and Counsellors at Law.

Practice in all the courts.

Office: Nos. 7 and 8, Johnston building. dtsc4

W. W. JONES. GEO. A. SHUFORD.

JONES & SHUFORD.

Attorneys at Law.

Asheville, N. C.

Practice in the Superior Courts of Western North Carolina, the Supreme Court of the State, and the Federal Courts at Asheville.

Office in Johnston building, where one member of the firm can always be found. dtnov11

J. A. TENNENT

Architect and Contractor.

Plans, specifications and estimates furnished. All work in my line contracted for, and no charges for drawings on contracts awarded me.

References when desired.

Office: No. 12 Hendry Block. North Court Square, Asheville, N. C. feb19dly

B. H. DOUGLASS, D. D. S.

DENTAL ROOMS, NO. 24 SOUTH MAIN ST.,

Over Grant & Conger's Drug Store.

Residence, No. 48 Hayne St. feb19d1y

S. H. REEVES, D.D.S. H. K. SMITH, D.D.S.

Drs. Reeves & Smith.

DENTAL OFFICE

In Connolly Building, over Sewood's Store, Patton Avenue.

Teeth extracted without pain, with the new anæsthetic, and all cases of irregularity corrected. feb23d1y

H. P. BURGIN, M. D

OFFICE:

New Grand Central Building, over Box 22 Cleaning Store.

feb17d1m

J. F. RAMSAY, D. D. S

Dental Office:

In Barnard Building—Entrances, Patton Avenue and Main Street

feb26d1y

Dr. Frank Harvey,

Veterinary Surgeon.

Office at Sevier's Stable.

Residence—Corner of Rose and Hillside Streets.

jul25 d 12m

VETERINARY SHOEING FORGE.

Scientific Shoeing in all its branches.

Corner Walnut and North Main Streets.

R. T. HOLLINGSWORTH, Shoer.

sep8d1y

ARTHUR M. FIELD

Graduate Optician.

Main Street.

All mechanical ocular defects of the eye corrected.

Hours for examination—9 to 12 a. m., 2 to 5 p. m. jul9 dtf

Dr. R. F. Arrington.

Office rooms on Patton Avenue, one door west of Cosby's jewelry store

DR. J. N. BETTES.

Homœopathic Practice.

Office at Mr. Woodcock's drug store, 272 Patton Avenue. Residence 318 Patton Avenue. Office hours—10 a. m. to 5 p. m. Telephone at the drug store. sep8d1m

MISCELLANEOUS.

A. D. COOPER,

Groceries.

Because Asheville has more comments passed upon it than any other city in the State. They say "Such elegant buildings, such fine houses, and such splendid food." Hotels, boarding houses and private families are often asked by their visitors "Where do you get flour to make such elegant bread?" "Why, at Cooper's, where the best of everything can be had in the way of Groceries."

Our aim is to furnish the purest and best goods for the least money, to wage bitter war against all adulterations of food products and never buy cheap groceries for the purpose of selling below cost

BOUIS & BROTHERTON,

PRACTICAL

Plumbers & Tinners.

PLUMBING.

STEAM AND GAS FITTING.

TIN AND SLATE ROOFING.

Furnaces and Heaters.

Jobbing Promptly : : Attended to.

22 Patton Avenue, Basement.

je30 d&w1y

J. N. MORGAN & CO.,

No. 3 Barnard Building.

School and College Text Books, a full line. Poets, History, Romance, Biography, Travel and Novels, Family Bibles, S. S. Bibles and Testaments, Oxford Teachers' Bibles, Song Books of all kinds, large stock Stationery, Blank Books and Office and School Supplies. New line Ladies' and Gents' Pocketbooks just opened. Fancy Goods and Dolls.

feb19d1y

A NEW DEED, carefully prepared by leading members of the Asheville bar (on finest parchment and heavy flat paper), covering all necessary points, just out and now on sale at the office of the CITIZEN PUBLISHING CO., No. 6 North Court Square. jan19tf

BUSINESS AND PLEASURE.

Private Board.

For first-class board, at reasonable terms, apply to Mrs. F. E. Breese, corner College and Spruce streets.

One of the sublimest sights in nature is Niagara during the business hours of the cranks who are now engaged in going over the falls.

A Scrap of Paper Saves Her Life.

It was just an ordinary scrap of wrapping paper, but it saved her life. She was in the last stages of consumption, told by physicians that she was incurable and could live only a short time; she weighed less than seventy pounds. On a piece of wrapping paper she read of Dr. King's New Discovery, and got a sample bottle; it helped her, she bought a large bottle, it helped her more, bought another and grew better fast, continued its use and is now strong, healthy, rosy, plump, weighing 140 pounds. For fuller particulars send stamp to W. H. Cole, druggist, Fort Smith. Trial bottles of this wonderful Discovery Free at F. L. Jacobs' drugstore.

A fugitive embezzler from Cologne is reported as on his way to this country. The detectives are understood to be on the scent.

"He most lives who thinks the most,
Acts the noblest, feels the best,
And he whose heart beats quickest
Lives the longest, lives in one hour
More than in years do some whose
Pat blood sleeps as it slips along their
veins."

These lines describe that condition of perfect health which all men and women wish to enjoy. To be able to think clearly? to incline to do noble acts, to live long and joyously, we must be free from the domination of disease. By taking Dr. Pierce's Golden Medical Discovery we may, by purifying the blood, escape consumption, general debility and weakness, and all blood and skin diseases, and verify the truth of this story as well as test. It is guaranteed to cure in all cases of diseases or which it is recommended, or money paid for it will be refunded.

A little thing that feels big in a tight place is a corn.

WHY WILL YOU cough when Shiloh's Cure will give immediate relief. Price 10 cts., 50 cts., and $1.

SHILOH'S CATARRH REMEDY—a positive cure for Catarrh, Diphtheria and Canker Mouth.

What is the difference between a Swiss mountaineer and dandruff? One scales the Alps and the other rifles the scalps.

Terrible Forewarnings.

Cough, in the morning, hurried or difficult breathing, raising phlegm, tightness in the chest, quickened pulse, chilliness in the evening or sweats at night, all or any of these things are the first stages of consumption. Acker's English Cough Remedy will cure these fearful symptoms, and is sold under a positive guarantee. feb5dnw1w

We like a black eye and we like a blue one, but we love no one for one that is both black and blue.

If you feel unable to do your work, and have that tired feeling, take Dr. J. H. McLean's Sarsaparilla—it will make you bright, active and vigorous. For sale by F. L. Jacobs.

It's mighty curious how big some faults look until after a man has committed them himself.

"HACKMETACK," a lasting and fragrant perfume. Price 25 and 50 cts.

SHILOH'S CURE will immediately relieve Croup, Whooping Cough and Bronchitis.

Why should a young man say he's "raised" a moustache when the truth of the matter is that it is "down?"

The most popular liniment, is the old reliable, Dr. J. H. McLean's Volcanic Oil Liniment. For sale by F. L. Jacobs.

Dr. Brown-Sequard thought his elixir would be like the leader of an orchestra, because it would beat time.

Parents Criminally Liable.

More than half of all deaths occur before six years of age. An army of innocent, lovely children are swept needlessly away each year. Parents are criminally responsible for this. The death rate of children in England is less than half this. Acker's English Baby Soother has done more to bring this about than all other causes combined. You cannot afford to be without it.

After all, why not let the stage elevate itself? Who is to condemn it if it uses its wings and flies?

Dupepsy.

This is what you ought to have, in fact, you must have it, to fully enjoy life. Thousands are searching for it daily, and mourning because they find it not. Thousands upon thousands of dollars are spent annually by our people in the hope that they may attain this boon. And yet it may be had by all. We guarantee that Electric Bitters, if used according to directions and the use persisted in, will bring you Good Digestion and oust the demon Dyspepsia and install instead Dupepsy. We recommend Electric Bitters for Dyspepsia and all diseases of Liver, Stomach and Kidneys. Sold at 50c. and $1 per bottle at F. L. Jacobs' drugstore.

"Is this the Adams house?" asked a stranger of a Bostonian. "Yes," was the reply. "It's Adam's house until you get to the roof, then it's eaves."

The Worst Nasal Catarrh.

No matter of how long standing, is absolutely cured by Dr. Sage's Catarrh Remedy. It does not merely give relief, but produces permanent cures in the worst cases. Fifty cents, by druggists.

Better Than Suicide.

Professor Arnold says: "An incurable dyspeptic is justified in committing suicide. We will guarantee to cure any dyspeptic within three months by Acker's English Dyspeptic Tablets. feb5daw1w

A new paper is called the Barber Shop. If the publisher is not well backed with "soap" he will soon be "strapped."

Dyspepsia, Despair, Death.

These are the actual steps which follow indigestion. Acker's English Dyspepsia Tablets will both check and cure this most fearful of diseases.

A man sometimes finds it to his weal to travel incog.

The First Symptoms of Death.

Tired feeling, dull headache, pains in various parts of the body, sinking at the pit of the stomach, loss of appetite, feverishness, pimples or sores, are all positive evidence of poisoned blood. No matter how it became poisoned it must be purified to avoid death. Acker's English Blood Elixir has never failed to remove scrofulous or syphilitic poisons. Sold under positive guarantee. feb5daw1w

The belated straw hats show which way the fierce winds blow.

Sick headache is the bane of many lives. This annoying complaint may be cured and prevented by the occasional use of Dr. J. H. McLean's Liver and Kidney Pillets (little pills). For sale by F. L. Jacobs.

Bucklen's Arnica Salve.

The best salve in the world for cuts, bruises, sores, ulcers, salt rheum, fever sores, tetter, chapped hands, chilblains, corns, and all skin eruptions, and positively cures piles, or no pay required. It is guaranteed to give perfect satisfaction, or money refunded. Price 25 cents per box. For sale by F. L. Jacobs. daw

It is rumored that Corporal Tanner is going to Ohio to stump the State for Forraker. After that he should settle at Waterloo, Ind.

Dr. Parker Prays cream Van-Ola, Rosaline, Ongaline and Diamond nail powder having now become the ladies' favorites, at F. L. Jacob's drug store, these popular manicure articles may always be found, together with pocket emery board, orange wood sticks, nail scissors, files and other such requisites. Also a complete line of drugs and toilet articles, in addition to the Hebe Soda Fountain from which ice cold drinks are dispensed. Corner Main street and Patton avenue.

Virtue & Co., will soon publish thirty new poems by Robert Browning. In this case Virtue & Co., are their own reward.

Do Not Suffer Any Longer.

Knowing that a cough can be checked in a day, and the first stages of consumption broken in a week, we hereby guarantee Acker's English Cough Remedy and will refund the money to all who buy, take it as per directions, and do not find our statement correct. feb5daw1w

A syndicate of cattlemen has a perfect right to water its stock.

Disease lies in ambush for the weak; a feeble constitution is ill adapted to encounter a malarious atmosphere and sudden changes of temperature, and the least robust are usually the easiest victims. Dr. J. H. McLean's Sarsaparilla will give tone, vitality and strength to the entire body. For sale by F. L. Jacobs.

Sister Sue—Ma, what is a caucus? Brother Jack (interrupting)—you must be green. Why, a caucus is a young crow.

My love was like a fly, sir
Long ago in the autumn,
My heart was sent with grief and care
I loved her well.

But lo! The wonder grows and grows:
My love's now like a blooming rose
How bright her face with beauty glows,
I dare not tell.

The wandering bee would stop to sip
The nectar of her perfect lip.
'Twas Dr. Pierce's Favorite Prescription
Wrought the spell.

The late Tom Paine was a great shot. His aims were true and he made his mark.

THE REV. GEO. B. THAYER, of Bourbon, Ind., says: "Both myself and wife owe our lives to SHILOH'S CONSUMPTION CURE."

ARE YOU MADE miserable by Indigestion, Constipation, Dizziness, Loss of Appetite, Yellow Skin? Shiloh's Vitalizer is a positive cure.

Now the birch rod's pitter patter
Can be heard throughout the land,
And at nearly the festive schoolboy
Unwillingly prepares to stand.

The Ladies Delighted

The pleasant effect and the perfect safety with which ladies may use the liquid fruit laxative, Syrup of Figs, under all conditions make it their favorite remedy. It is pleasing to the eye and to the taste, gentle, yet effectual in acting on the kidneys, liver and bowels.

Jack—Edith, will you have me? The heiress—Thanks Jack—I can't afford to.

Love impedes a man's motions much as molasses does a fly's.

After all, the iron fence has a good deal of rust-ic simplicity about it.

It doesn't seem inappropriate that Tuscaloosa should have a dental college.

Distress after eating, heartburn, sick headache, and indigestion are cured by Dr. J. H. McLean's Liver and Kidney Pillets (little pills). For sale by F. L. Jacobs.

PLEASANT AND NUTRITIOUS DRINK

FIGS OF CALIFORNIA,

combined with the medicinal virtues of plants known to be most beneficial to the human system, forming an agreeable and effective laxative to permanently cure Habitual Constipation, and the many ills depending on a weak or sluggish condition of the

KIDNEYS, LIVER AND BOWELS

It is the most excellent remedy known to

CLEANSE THE SYSTEM EFFECTUALLY

When one is bilious or Constipated

—SO THAT—

PURE BLOOD, REFRESHING SLEEP, HEALTH and STRENGTH NATURALLY FOLLOW.

Every one is using it and all are delighted with it.

ASK YOUR DRUGGIST FOR

SYRUP OF FIGS

MANUFACTURED ONLY BY

CALIFORNIA FIG SYRUP CO.

SAN FRANCISCO, CAL.

LOUISVILLE, KY. NEW YORK, N. Y.

Street Car Schedule.

Beginning at 8:23 a. m. leaving 10.30 p. m.

Car leaves Square for Depot every hour and half hour.

Car leaves Square for Melrose and Doubleday 7 minutes after each hour and half hour.

Car leaves Melrose and Doubleday for Square and Depot 7 minutes before each hour and half hour.

The company has secured a waiting room for Ladies at Messrs. Herring & Weaver's shoe store, No. 39 Patton avenue.

THE ASHEVILLE STREET RY. CO.

BROOM FACTORY.

HANFORD N. LOCKWOOD.

HAND-MADE

Brooms, Whisks, Hearth and Ceiling Brooms.

Mill and Factory grades a specialty. Quotations and samples free. feb16d1y

SCHOOLS.

St. Mary's School,

Raleigh, N. C.

The Ninety-Fifth Semi-Annual Session begins MONDAY, SEPTEMBER 12, 1889.

For catalogues, address the Rector,

REV. BENNETT SMEDES, A. M.

jun28 d3mos

RAVENSCROFT

HIGH SCHOOL FOR BOYS,

ASHEVILLE, N. C.

Ronald MacDonald, B. A., Head Master.

The scholastic year will open

WEDNESDAY, SEPTEMBER 18

Terms—For Board, Tuition in all branches, and every expense, $900 per annum. Day scholars $80 per annum.

For further information address REV. D. H. BUIE, Asheville, N. C., until Sept. 1, after that address MR. RONALD MACDONALD, Head Master. jun27 d2m

SCHOOL AND KINDERGARTEN,

Miss Champion.

261 CHESTNUT ST.

Fall term begins Sept. 25. Thorough instruction in English, French, Music and Calisthenics by experienced teachers. sep 7 d3m

English and French

BOARDING AND DAY SCHOOL,

FOR YOUNG LADIES AND LITTLE GIRLS.

No. 40 French Broad Avenue

MRS. BURGWYN MAITLAND, - PRINCIPAL.

(For many years Associate Principal of Mt. Vernon Institute, Baltimore.)

Assisted by a corps of competent teachers

The course of instruction includes the usual English branches with French and Latin. Extras—Music, German, Art, Needle Work, Painting on China, Dancing and Riding.

Special attention given to the training of little girls. aug1 d2m

JUDSON COLLEGE,

HENDERSONVILLE, N. C.

Session of 1889-'90 Opens Monday, Sept. 30, and closes first Thursday in June, 1890.

A full corps of instructors in Ancient and Modern Languages and Literature, Moral and Physical Science, Commercial Arithmetic, Surveying, Physiology and Hygiene, Music (Vocal and Instrumental), Art, Drawing and Painting. Full particulars can be had from

RICHARD H. LEWIS, A. M., M. D., President.

jul16 d3m

W. D. ROWE,

—DEALER IN—

ITALIAN AND AMERICAN MARBLE,

GRANITE MONUMENTS, ETC.

All kinds of Monuments, Tombstones, Head stones, Urns and Vases made to order in the latest designs.

Asheville, N. C.

m29 d6m

PARTIES

WANTING TO BUY, SELL OR EXCHANGE

SECOND-HAND FURNITURE.

For New, can be suited. Apply at

37 PATTON AVENUE.

W. E. WOLFE

PLAIN AND ORNAMENTAL PLASTERER.

All kinds of cement work, such as flooring and kalsomining promptly attended to.

Residence, Clayton St. Orders can be left with W. H. Westall & Co. feb16d6m

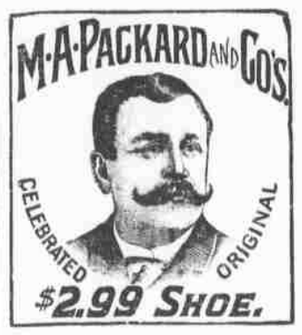

For gentlemen. A perfect shoe at a moderate cost. Try a pair of our specialties in gentlemen's footwear, at $3.00, $4.00, $3.50, $2.99, $2.50 and $2.00. Every pair warranted. Examine our specialties for ladies at $4.00, $2.99, $2.50 and $2.00, unexcelled for comfort, durability and style.

Insist on having the original M. A. Packard & Co.'s Shoes. The genuine have our stamp on bottom of each shoe. Sent postpaid to any part of the U. S. on receipt of price. M. A. PACKARD & CO., Brockton, Mass. For sale in Asheville by

H. REDWOOD & CO.

au211 d6m* Sunday 10 we fri

TO MACKINAC

SUMMER TOURS

PALACE STEAMERS. LOW RATES.

Four Trips per Week Between

DETROIT, MACKINAC ISLAND

Petoskey, Mackinaw City, St. Ignace, and Lake Huron Way Ports.

Every Week Day Between

DETROIT AND CLEVELAND

Steamers leave Detroit every Tuesday, Thursday and Saturday, during June, July, August and September.

Boats leave Cleveland every Monday, Wednesday and Friday.

Direct Lines to Chicago and St. Joseph, Mich.

Ship Illustrated Pamphlet, Time Tables, Rates, etc., sent free on application to A. A. SCHANTZ, G. P. A., Detroit.

Detroit and Cleveland Steam Nav. Co.

may18dtf

TO RENT.

No. 66 S. Main St., suitable for small store.

WM. JOHNSTON, JR., 58 N. Main St.

au30 dtf

HOTELS.

STRAUSS'

RESTAURANT

—AND—

Oyster Parlor.

EUROPEAN PLAN.

Meals at all Hours. Electric Cars Pass the Door.

I take pleasure in announcing the Oyster Season of 1889-'90 has opened, and my long experience in the business justifies me in assuring the public that I can please and satisfy all customers. I will serve oysters in the best style, and dealing only with reliable houses, can offer the finest bivalves on the market. Try our

Philadelphia Fry,

Or Pan Roast. Boston Bay Stews a specialty. Great care will be taken with all orders. I sell only the finest and freshest oysters that can be had. I receive shipments direct from packers every afternoon. Charges reasonable. My restaurant is also supplied with

BIRDS, GAME, FRESH FISH, ETC.,

At all times. Special attention given to lady customers. Polite and attentive waiters. Board by day, week or month with or without rooms. If you want the best the market affords call on

E. STRAUSS, Prop'r.,

South Main Street.

ARDEN PARK HOTEL AND FAMILY COTTAGES.

9½ miles south of Asheville, on the A. & S. railroad is now open for the season.

For circulars address

THOS. A. MORRIS, Prop'r, Arden, N. C.

may2dtf

TURNPIKE HOTEL,

Turnpike, N.C.

This beautiful summer resort is situated immediately on the Murphy Division of the W. N. C. R. R., half way between Asheville and Waynesville, among the most attractive scenery in the mountains.

The hotel is new and well furnished, large and well ventilated. Telegraph and Post Offices in the house.

Fresh mutton, milk and butter supplied from the premises.

Parties can leave Asheville in the morning take dinner and return in the evening.

For terms and other information, apply to

J. C. Smathers, Manager.

jul5 d3m

PRIVATE BOARD.

NEW HOUSE! NEWLY FURNISHED! ALL MODERN IMPROVEMENTS.

MRS. N. B. ATKINSON,

No. 211 Haywood Street.

jun22 d1y

PRIVATE BOARD.

A large, airy house, 318 Patton Avenue, on street car line. Good location. Terms reasonable. Good fare.

jul4 d3m MRS. J. L. SMATHERS.

MRS. S. STEVENSON

Has removed to the Johnston Building, Patton avenue, corner of Church street, where she is prepared to keep regular or transient boarders. Table furnished with the best the market affords. Terms reasonable. mar31m6

ROUND KNOB HOTEL

McDowell Co., N. C.

(Situated on the W. N. C. R. R. An hour's ride from Asheville.)

First class in every respect. Mineral waters—Lithia, Iron, Alum and Iron, Red and White Sulphur and Magnesia.

The most picturesque spot in Western North Carolina.

Parties leaving Asheville on the 1.32 p. m. train can have dinner on their arrival by telegraphing from the depot.

Terms reasonable. Special rates to families.

J. Bulow Erwin, Proprietor.

jul9 d3m

INSURANCE.

FIRE INSURANCE

FIRE. LIFE. ACCIDENT.

PULLIAM & CO.

At the Bank of Asheville

ASHEVILLE, N. C.

Represent the following companies, viz.

FIRE.	CASH ASSETS IN U. S.
Anglo Nevada, of California	$2,497,833
Continental, of New York	4,875,623
Hamburg-Bremen, of Germany	1,129,604
London Assurance, of England	1,543,995
Niagara, of New York	2,237,492
Orient, of Hartford	1,667,692
Phœnix, of Brooklyn	5,054,179
St. Paul Fire and Marine, of Minnesota	1,541,061
Southern, of New Orleans	439,684
Western, of Toronto	1,039,232

Mutual Accident Association.

Ætna Life Insurance Company

d&mar29

FOR SALE.

14 acres of land on Beaver Dam road, just opposite J. S. Burnett's. A fine site for a suburban residence. A nice knoll covered with clover and some fine oaks, with beautiful views of mountains and the city. A rare chance to buy such a piece of land with nice clear springs gushing from the hill. Terms easy and price low.

BOSTIC, BLANTON & CO.

au18 dtf

LADIES' NEW FURNISHING STORE.

Silks, Plushes, White Goods, Laces, Embroideries, Ribbons, Art Needlework Material, Handkerchiefs, Corsets, Gloves, Hosiery, Ladies' Underwear, Lambrequins, Table Covers, Pillow Shams, Tidies, etc., etc. Lessons in Art Embroidery and Stamping free to all who purchase material. Kid Gloves fitted to the hand. Stamping done while you wait, at

SARAH ELLICK'S,

Corner of Main and Willow Streets, under Swannanoa Hotel.

MISCELLANEOUS.

FULENWIDER & BRO.

At the earliest possible day we will announce the opening of a large and well selected stock of

BOOTS AND SHOES,

Embracing everything from a 50 cts. Polka to $7.00 Hand Made Goods.

Ours will be the only exclusively Boot and Shoe Store in Asheville, and it is our purpose to make it the

LEADING ONE IN WESTERN N. C.

Our motto will be—

HONEST SHOES —FOR— HONEST CASH.

— AND STRICTLY ONE PRICE TO ALL. —

FULENWIDER & BRO.,

NO. 18 PATTON AVENUE.

BRICK! - BRICK! - BRICK!

—FOR SALE BY—

GIRDWOOD & LEE, Proprietors

Buncombe : Brick : and : Tile : Company,

ASHEVILLE, N. C.

P. O. BOX 313. jul26 d3m

"THE WINYAH SANITARIUM."

ASHEVILLE, N. C.

For the reception of patients suffering of diseases of lungs and throat, and conducted upon the plan of the sanitaries at Gerlaersdorf and Falkenstein in Germany. Ours is the only such institution in the United States, and endorsed by the leading members of the medical profession. Terms reasonable.

KARL VON RUCK, B. S., M. D.

H. T. COLLINS, President. PHILIP McINTIRE, Superintendent.

P. C. McINTIRE, Vice-President. J. S. WEST, Auditor.

THE WESTERN

DRESSED BEEF AND PROVISION CO.

—COLD STORAGE.—

—Wholesale and Retail Dealers in CHOICE MEATS.—

Our aim will be to serve our customers with meats equal in quality to any that can be obtained in this or any other market. Please give us a trial, at McIntire's old stand.

sept 19 d1y

CLEARING OUT SALE!
CLEARING OUT SALE!

In consequence of a change in business to

Plumbing, Tinning and Selling Plumbing Goods and Stoves

Exclusively, I will sell at wholesale price my entire stock of House Furnishing Goods, also Paints, Oils and Varnishes, Brushes, Wall Colors, etc.

C. S. COOPER, - 39 South Main Street.

RICHMOND & DANVILLE RAILROAD COMPANY.

(Western North Carolina Division.)

PASSENGER DEPARTMENT,
ASHEVILLE, N. C., June 1, 1889.

PASSENGER TRAIN SCHEDULE IN EFFECT JUNE 2, 1889:

	No. 51	No. 53
Lv. Asheville,	9 41pm	1 34pm
Ar. Salisbury,	4 20am	6 43pm
" Danville,	9 47am	10 20pm
" Lynchburg,	12 40pm	12 25am
" Washington	7 13pm	6 53am
" Baltimore,	8 50pm	8 25am
" Phila.,	11 20pm	10 47am
" New York,	6 20am	1 20pm
" Boston,	3 30pm	9 00pm
" Richmond,	3 30pm	5 15am
" Raleigh,	1 12pm	8 30am
" Goldsboro,	3 10pm	12 30pm
" Wilmington	6 00pm	

	No. 55
Lv. Asheville,	8 30am
Ar. Hendersonville,	9 20am
Ar. Spartanb'g	11 55am
" Charlotte,	5 30pm
" Columbia,	4 40pm
" Charleston,	9 15pm
" Augusta,	9 05pm
" Savannah,	6 15am
" Thomasville, Ga	1 40pm
" Jacksonville	12 00 m
" Atlanta,	10 40pm
" Montgom'y	7 25am
" Mobile,	1 55pm
" New Orleans	7 20pm

	No. 54
Lv. Spartanburg,	3 40pm
Ar. Hendersonville,	6 07pm
" Asheville,	7 00pm

	No. 50	No. 52	No. 54
Lv. Asheville,	7 40am	4 44pm	7 05pm
Ar. Hot Springs	9 20am	6 10pm	8 40pm
" Knoxville,	1 10pm	8 50pm	
" Louisville,		7 15am	
" Cincinnati,	6 40pm	11 45pm	
" Chicago,	6 30pm	6 30pm	
" St. Louis,	7 45pm	7 45pm	

MURPHY BRANCH.

	No. 18
Lv. Asheville,	8 35am
Ar. Waynesville,	10 47am
" Jarrett's,	5 48pm

	No. 17
Lv. Jarrett's,	8 00am
Ar. Waynesville,	3 25pm
" Asheville,	6 02pm

Sleeping cars on all night trains.

JAS. L. TAYLOR, G. P. A. W. A. WINBURN, D. P. A. SOL. HAAS, T. M.

Commencing June 30, the following Passenger Train Service will be operated on Sundays between Asheville and Waynesville:

WEST. No. 12.	STATIONS.		EAST. No. 11.
8 35 am	Lv.	Asheville	Arr 7 53 pm
8 55 am	"	Sulphur Springs	" 7 28 pm
9 09 am	"	Hominy	" 7 14 pm
9 28 am	"	Turnpike	" 6 56 pm
9 47 am	"	Pigeon River	" 6 37 pm
10 05 am	"	Clyde	" 6 19 pm
10 24 am	Arr.	Waynesville	Lv. 6 00 pm

MAKE MONEY IN WALL STREET.

Through the NATIONAL STOCK EXCHANGE, 912 F St., N. W., Washington, D. C. Brokers in Stock, Grain and Oil. Commissions and Margins satisfactory. Exclusive advice. Orders by Mail and Telegraph promptly executed. au28 d3m

FOR RENT OR SALE.

The Best Chance Yet Offered.

That desirable house, containing eighteen rooms, now approaching completion at No. 20 Clayton street, will be ready for occupancy and

FOR SALE OR RENT

On or about the 15th day of June. It is especially adapted to the uses of a private boarding house. All persons interested are invited to call and examine it this day.

Terms, which are most reasonable, can be had on application to

T. W. PATTON.

may22 dtf

PRATT'S ASTRAL OIL

ABSOLUTELY SAFE! PERFECTLY ODERLESS!

Burns in any Lamp without danger of Exploding or taking fire. See that you get the genuine. For sale by

BALTIMORE UNITED OIL CO.,

ASHEVILLE, N. C.

sep4 d&w1y

THE ASHEVILLE LIBRARY ASSOCIATION,

Rooms on Main street, opposite the postoffice.

Open daily, except Sundays, from 10 a. m. until 1 p. m., and 5.30 until 7.30 p. m.

The terms of subscription are: One year $2; 6 mos., $1.50; 3 mos., $1; 1 mo., 50 cts.; daily 2 cts.

Officers for 1889—President, R. R. Rawls; Vice-President, Charles W. Woolsey; Sec. and Treas., D. S. Watson; Librarian, Miss E. J. Hatch.

Citizens and visitors are cordially invited to inspect the catalogue and inscribe their names as members. feb8dtf

NOTICE.

We have this day, Sept. 17, sold our business and good will to the Western Dressed Beef and Provision Company, who will carry on the wholesale and retail business at our old stand, which will remain under our control and direction. We shall be pleased to see our old friends and many new ones.

P. C. McINTIRE,
P. H. McINTIRE.

sept19 d30d

FOR SALE.

A pair of fine Mules, kind, and good workers; also wagon and double harness. Apply to C. J. McCAFE, 24 Grove St.