THE DAILY CITIZEN.

The CITIZEN is the most extensively circulated and widely read newspaper in Western North Carolina.

Its discussion of public men and measures is in the interest of public integrity, honest government, and prosperous industry, and it knows no personal allegiance in treating public issues.

The CITIZEN publishes the dispatches of the Associated Press, which now covers the whole world in its scope. It has other facilities of advanced journalism for gathering news from all quarters, with everything carefully edited to occupy the smallest space.

Specimen copies of any edition will be sent free to any one sending their address.

TERMS—Daily, $6 for one year; $3 for six months; 50 cents for one month; 15 cents for one week. Carriers will deliver the paper in every part of the city to subscribers, and parties wanting it will please call at the CITIZEN office.

ADVERTISING RATES—Reasonable, and made known on application at this office. All transient advertisements must be paid in advance.

Reading notices ten cents per line. Obituary, marriage and society notices fifty cents each (not exceeding ten lines) or fifty cents per inch.

FRIDAY, NOVEMBER 8, 1889.

TWO REPUBLICS.

This year of our Lord, eighteen hundred and eighty-nine, is made memorable by the centennial celebration of ushering upon the stage of the world two nations under new principles of government. Republics in name had existed before; for monarchy and despotism had over and again wearied the patience of men and taxed their forbearance beyond endurance. But in the nominal republics substituted for discarded forms, the voice of the people was as little heeded, their rights and their grievances as little considered as under their accustomed forms of oppression. Privileged classes and oligarchic combinations succeeded to all the powers and immunities that had been wrested from kings; and the burdens of tyranny were not lightened because they had been transferred to other shoulders.

The principles which underlaid the American and French revolutions had different origin. With the former there was inherent instinct for free institutions, an intolence of personal government, an earnest purpose for participation in public affairs, a fierce demand for constitutional limitations, a fixed resolution to exact, maintain and defend them, and step by step to wrest from the original source of power more and more of privilege and power for the people, and tenaciously to hold on to whatever was gained. The contests of the parliament with Charles I, ending in his overthrow and that of monarchy, led very nearly up to the establishment of a republic in England, postponed to a far future because the whole nation was unready for the change, and because religious bigotry and intolerance, and the ferocious despotism of military rule presented republicanism in a phase hardly less amiable or tolerable than the monarchy it had superseded. But there were good seeds among the rubbish and the ruins. Transplanted to America, they germinated and flourished in the isolation of the wilderness, when there was the amplest personal liberty of action, full freedom of thought and speech, and practical experience of what man is capable of doing with the responsibilities of self government. Liberty had its full training when it grew unrestricted; and when the American constitution was adopted, and the wheels of government set in motion, the machine moved off with steadiness, with harmony in all its movements, and strength proportioned to the burden laid upon it. One hundred years has proved the skill and wisdom of the structure, and another hundred years may find it still unimpaired, and going on to increase in strength and grandeur.

The French revolution was the work of the philosophers, the outgrowth of disbelief in everything, the experience of the worthlessness of royalty, a fanciful recognition of the abstract rights of man. There was no anticipation of the frightful cataclysm which was to overthrow not only thrones, but society, which hurled the philosopher into the dust, and raised the pauper to the seats of counsel, which cost the careless and scoffing aristocrat his place and head, and let the plebeian put his foot on the neck of tyrants. For the French revolution there had been no schooling in the science of government, no training in those principles which gradually develop individual and national liberties, and break one by one the weapons of oppression. It was a sudden bound out of the dept'is of tyranny into the blaze of frantic license. The people were ready for this change, and only this. They had drank to the dregs all the bitterness of human misery, of denial of all the rights of citizenship, of the burdens of heavy and unequal taxation, of enforced military service for the costly, ambitious, unnecessary wars of their sovereigns, of the cruelties, insolence and oppression of the privileged classes, of the deaf ear turned to all their cowplaints for relief or redress. The success of the American colonists in throwing off the British yoke, and the participation of the French themselves in that achievement, not only infused some new ideas of liberty but courage and desperation to effect their own liberation.

The year 1789 is notable for the meeting of the States General, and the destruction of the Bastile; the first declaratory of the right of the people to meet and decide upon the conduct of their own affairs, the second a decisive assertion of popular power to overthrow and obliterate the emblem of despotic power which had menaced them and reminded them for four hundred years of their helpless subjection.

With these two events began the era, the centennial of which France has lately celebrated with hope and gracefulness. For while the contemporary American celebration the growth, the strength, the beneficence, the permanency of republican institutions, France must be painfully reminded that her first stage in free government was passed through horrors the world has rarely experienced, society and all its cherished and sacred institutions drowned in blood, the continent of Europe enveloped in the conflagration of universal war, and peace and order only restored by welcome return to a more formidable despotism than had been overthrown. And if France now claims the name of republic, it is in such unstable form and guise as to be named as bitter wrong in contrast with the name which with us is connected with all that is strong, stable, happy, prosperous and respected.

MAHONE.

This able statesman is making for himself a reputation, among the fair-minded people of Virginia, that will give him a bright page in the history of that State. The intensity of the hate, and the malignancy of the utterances of the aristocrats who have so long governed Virginia, have only served to make him a popular idol.

So remarks the Hendersonville Times, and accompanies it with sundry prophesies which in the light of recent events appear somewhat rash to say the least of it. Without taking issue with our neighbor as to Mr. Mahone's statesmanship we merely suggest that we have no burning desire to emulate his position as a popular idol.

Mr. Ten Broeck Reported Insane.

A San Francisco dispatch states that in the superior court room in Redwood City Saturday there sat an old man whose form was bent with the weight of four score years, his hair as white as the driven snow and his face marked with the furrows of time. It was Mr. Richard Ten Broeck, the once famous horseman, whose name is familiar to the sporting fraternity of both continents. He was being examined by a commission of lunacy. Ten Broeck resides at San Mateo with his family. He married his present wife, a handsome middle-aged lady, in Kentucky, twelve years ago. For some months he has shown indications of a deranged mind, and has labored under the impression that his wife is trying to poison him, and that she has employed agents to kidnap him in order that she may secure his property. To secure himself against these imaginary attacks he keeps a small arsenal of knives and pistols in his room. His wife testified that he has threatened to kill her. Ten Broeck testified in his own behalf, and his actions were far from resembling those of one who was insane, although old age had undoubtedly rendered him somewhat erratic in manner. The report of the commission was withheld until November 14. In the meantime Mrs. Ten Broeck filed a petition asking the court to appoint a guardian for her husband. Dr. Buckley, of San Francisco, testified that Ten Broeck is insane. In 1888 dispatches were printed from California announcing that Ten Broeck was insane at Monty Park in that State. He had been an ardent and aggressive turfman, and in 1856 invaded England with a stable of American race horses. His stable's defeat at Goodwood, in 1857, and Princess's success in the subsequent race for the Cesarewitch handicap, after a dead heat by three, are matters of turf history.

Deprived of His Pound of Flesh.

Baltimore Sun

There was an interesting scene in Judge Tuthill's court in Chicago a few days ago. Asburn Lazarus, an unfortunate man who, with a wife and seven hungry children, had been sent to prison by a magistrate for his inability to pay a butcher's bill of $36, Lazarus sought relief by habeas corpus proceedings before Judge Tuthill and he was promptly released. The judge was very severe on the attorney who attempted to prevent the luckless debtor from gaining his freedom. Addressing that attorney, Judge Tuthill said: "I don't want to hear a word from you, sir. Your clients ought to be proceeded against criminally as well as civilly. This is an outrage, and the process of the courts cannot be used for any such purpose!" The attorney hung his head abashed as the debtor, who had previously declared to the judge that the earthly possessions of himself and family consisted of the clothes they wore on their backs, left the court room, accompanied by his weeping wife and five of his seven children.

The Negro in the North.

Atlanta Constitution

In a review of a recent book on the race problem the New York Herald says that the social equality of blacks and whites is unheard of in the North, even in republican circles.

The Herald clinches the matter by saying: "The whites don't want it, and the blacks won't have it. Any white person who advocates it here is quietly ignored as an irredeemable crank, and the South can afford to keep cool and follow the Northern example regarding the deadest of dead issues."

Our contemporary knows what it is talking about. The negroes in the North occupy the position of an inferior race, just as they do here. Whether they speak out after the fashion of the Herald, or keep silence, the Northern people are in favor of white domination.

"The New England farmers," says the Albany, N. Y., Argus, "do not get much out of protection. A recent advertisement in the Springfield Republican offers a farm of one hundred and fifty acres, with dwelling house, barns, sheds, etc., for $850." The unfortunate and strange feature of their case is, however, that the New England farmers do not get even the plainest lesson of "protection" out of their experience with it. They sell their farms near the manufacturing towns at home, move west to Iowa and Dakota, and there vote for a high tariff. They have been told all their lives that the protective policy is maintained for their benefit, and they hold to it stoutly—hoping, apparently, that their grandchildren at least will come in for a share of the spoils.

Talking of typographical errors, the Burlington (Vt.) Free Press does not remember seeing a more horrible specimen of this class of blunders than one which appeared in a Massachusetts paper not long ago. At the close of an extended and highly eulogistic notice of a deceased lawyer the reporter wished to say that "the body was taken to Hull for interment, where reposed the remains of other members of the family." By mistake a letter "e" was substituted for the "u" in Hull, changing the sense of the sentence to such a degree that no extra copies of that issue of the paper were ordered by the family of the dead lawyer.

Dr. Parker Prays cream Van-Ola, Rosaline, Ongaline and Diamond nail powder having now become the ladies' favorites, at F. L. Jacob's drug store, these popular manicure articles may always be found, together with pocket emery board, orange wood sticks, nail scissors, files and other such requisites. Also a complete line of drugs and toilet articles, in addition to the Hebe Soda Fountain from which ice cold drinks are dispensed. Corner Main street and Patton avenue.

"Why, my watch has stopped!" remarked Mr. Staylate. "The clock has stopped, too," added Miss Irene. "Then I'll stop awhile longer myself."

To Dispel Colds,

Headaches and Fevers, to cleanse the system effectually, yet gently, when costive or bilious, or when the blood is impure or sluggish, to permanently cure habitual constipation, to awaken the kidneys and liver to a healthy activity, without irritating or weakening them, use Syrup of Figs.

THE MORROW SHOE

STILL AHEAD

—AND—

GAINING REPUTATION EVERY DAY.

Again we call your special attention to the celebrated Morrow Shoes, which have stood the test for many years for DURABILITY, for EXCELLENCE OF STYLE, for COMFORT AND EXACTNESS OF FIT, being equal in quality, style and fit to any Fine Shoes made.

We carry the above Shoes in several different styles, and will have no trouble to suit you in size—

Nor any trouble to sell you again in the future.

We have in stock a complete line of all kinds of Shoes of every desirable style kept.

We mean to sell. No more high prices.

Come and examine our goods; it will not cost you a cent.

We want you to call and trade with us, with the assurance that you will be treated well on all occasions.

A full line of DRY GOODS, Hats and Clothing always on hand at astonishingly low prices.

Yours respectfully,

Bostic Bros. & Wright

BOOKS AND STATIONERY,

ARTISTS' MATERIALS,

ENGINEERS' SUPPLIES,

PICTURES AND FRAMES,

FANCY GOODS,

BLANK BOOKS, EVERY GRADE,

DOLLS, TOYS AND GAMES,

WESTERN N. C. SCENES,

BOTH PHOTOGRAPHIC AND HAND-PAINTED,

—AT—

ESTABROOK'S,

22 S. Main Street.

If you want a good Umbrella that is warranted not to CRACK call on

ARTHUR M.

FIELD,

THE LEADING JEWELER.

A fine line of imported handles different, "you know," from anyone else's.

FOR SALE!

50-HORSE BOILER AND ENGINE,

POWER MORTISER AND BORER,

FOOT POWER MORTISER,

SUCTION FAN,

OAK, ASH, WALNUT, CHERRY, PINE AND POPLAR LUMBER,

STEAM PIPE.

NEW HERRING SAFE.

Address,

W. E. WILLIAMSON & SON,

ASHEVILLE, N. C.

sept26 d&w 2m

Mr. C. Pittman, Black Creek, N. C., had a bad sore leg, caused by a wound received during the war, and which had been sore ever since. He was cured by using Mrs. Joe Person's Remedy and Wash.

THE RACKET COLUMN.

Business at the "Big Racket Store" has increased so much within the past two weeks, (since the opening of our immense new stock) that we have not had time to write a suitable advertisement for this column. Will name some goods and prices in our next. In the meantime, remember that we keep

EVERYTHING

And sell at prices guaranteed to be the lowest in town. Having a force of salesmen and sales-ladies, the tedious waits that our patient patrons have had to endure are no longer necessary; so come on, you shall be politely served, without delay, and sent away with Bargains.

Very respectfully,

GEO. T. JONES & CO.

"RACKET" COLUMN.

HOTELS.

STRAUSS' RESTAURANT

—AND—

Oyster Parlor.

EUROPEAN PLAN.

Meals at all Hours. Electric Cars Pass the Door.

I take pleasure in announcing the Oyster Season of 1889-'90 has opened, and my long experience in the business justifies me in assuring the public that I can please and satisfy all customers. I will serve oysters in the best style, and dealing only with reliable houses, can offer the finest bivalves on the market. Try our

Philadelphia Fry,

Or Pan Roast. Boston Bay Stews a specialty. Great care will be taken with all orders. I sell only the finest and freshest oysters that can be had. I receive shipments direct from packers every afternoon. Charges reasonable. My restaurant is also supplied with

BIRDS, GAME, FRESH FISH, ETC.,

At all times. Special attention given to lady customers. Polite and attentive waiters. Board by day, week or month with or without rooms. If you want the best the market affords call on

E. STRAUSS, Prop'r.,

South Main Street.

PRIVATE BOARD.

NEW HOUSE! NEWLY FURNISHED! ALL MODERN IMPROVEMENTS.

MRS. N. B. ATKINSON.

No. 211 Haywood Street

jun22 d1y

PRIVATE BOARD.

A large house, 318 Patton avenue. Warm, comfortable rooms. On street car line. Terms reasonable.

oct8 d6m MRS. J. L. SMATHERS.

MRS. S. STEVENSON

Has removed to the Johnston Building, Patton avenue, corner of Church street, where she is prepared to keep regular or transient boarders. Table furnished with the best the market affords. Terms reasonable. nov31m6

J. W. SCHARTLE,

MERCHANT TAILOR

42 N. Main St.

feb20d1y

JAMES FRANK,

—DEALER IN—

FAMILY GROCERIES AND PROVISIONS

Agent for Reems Creek Woolen Mills.

North Main - Asheville, N. C.

feb10d1y

WM. R. PENNIMAN,

PROPRIETOR OF

THE ASHEVILLE BRICK WORKS,

Asheville, N. C.

P. O. Box P.

mar13d1y

GEO. KIMBER,

GENERAL CONTRACTOR AND BUILDER

Mosaic Tile and Cement work a specialty.

Grates, Ranges and Boilers set.

Buildings moved and repaired in first class manner

Sewerage, Drainage and traps for the same thoroughly understood and promptly attended to.

Office: Wolfe Building, Court House Square, Asheville, N. C. may30d1y

THERE IS NO

Royal Road to Fortune,

BUT YOU CAN

Practice Economy

AND BUY YOUR

GROCERIES, GRAIN, PROVISIONS,

FEED, ETC., FROM

A. D. COOPER,

Cor. Main and College Sts.

Prices are cut down to suit the times, and goods delivered free to any part of the city.

TO THE PUBLIC.

The undersigned may be found in Shank's new building, one door west of J. F. Woodbury's stable, on College street. They are prepared to manufacture carriages, buggies, wagons, and anything else in their line. Repairing and horse-shoeing are specialties. They have secured the services of Henry Powell, and would be pleased to receive a liberal share of patronage. Satisfaction guaranteed.

jul3 d6m BURNETTE & HOWARD.

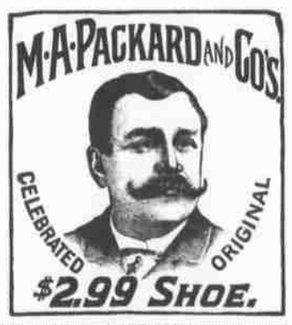

For gentlemen. A perfect shoe at a moderate cost. Try a pair of our specialties in gentlemen's footwear, at $5.00, $4.00, $3.50, $2.99, $2.50 and $2.00. Every pair warranted. Examine our specialties for ladies at $4.00, $2.99, $2.50 and $2.00, unexcelled for comfort, durability and style.

Insist on having the original M. A. Packard & Co.'s Shoes. The genuine have our stamp on bottom of each shoe. Sent postpaid to any part of the U. S. on receipt of price. M. A. PACKARD & CO., Brockton, Mass. For sale in Asheville by

H. REDWOOD & CO.

aug11 deod 8mos su we fri

FOR SALE.

14 acres of land on Beaver Dam road, just opposite J. S. Burnett's. A fine site for a suburban residence. A nice knoll covered with clover and some fine oaks, with beautiful views of mountains and the city. A rare chance to buy such a piece of land with nice clear springs gushing from the hill. Terms easy and price low.

BOSTIC, BLANTON & CO.

au13 dtf

SCHOOLS.

SCHOOL AND KINDERGARTEN,

Miss Champion,

261 CHESTNUT ST.

Fall term begins Sept. 25. Thorough instruction in English, French, Music and Calisthenics by experienced teachers.

sep 7 d3m

English and French

BOARDING AND DAY SCHOOL,

FOR YOUNG LADIES AND LITTLE GIRLS.

No. 40 French Broad Avenue.

MRS. BURGWYN MAITLAND, - PRINCIPAL.

(For many years Associate Principal of Mt. Vernon Institute, Baltimore.)

Assisted by a corps of competent teachers.

The course of instruction includes the usual English branches with French and Latin. Extras—Music, German, Art Needle Work, Painting on China, Dancing and Riding.

Special attention given to the training of little girls. aug1 d4m

J. N. MORGAN & CO.,

No. 3 Barnard Building.

School and College Text Books, a full line. Poets, History, Romance, Biography, Travel and Novels, Family Bibles, S. S. Bibles and Testaments, Oxford Teachers' Bibles, Song Books of all kinds, large stock Stationery, Blank Books and Office and School Supplies. New line Ladies' and Gents' Pocketbooks just opened. Fancy Goods and Dolls.

feb19d1y

Street Car Schedule.

Beginning at 8.23 a. m. Ending 10.30 p. m.

Car leaves Square for Depot every hour and half hour.

Car leaves Square for Melke's 7 minutes after each hour.

Car leaves Square for Doubleday 7 minutes after each half hour.

Car leaves Depot for Square 7 minutes before each hour and half hour.

Car leaves Melke's for Square 7 minutes before each half hour.

Car leaves Doubleday for Square 7 minutes before each hour.

Passengers from Doubleday for Melke's, and vice versa, transfer at Company's yard.

Baggage 25 cents for each piece carried on baggage car.

Waiting Room for Ladies at Messrs. Herring & Weaver's, No. 39 Patton avenue.

Observe signs on outside of car for its destination.

Train car meets each train.

One valise allowed each passenger on passenger car.

THE ASHEVILLE STREET RY. CO.

Real Estate for Sale.

The property known as the "Mission Hospital property" has been subdivided into splendid building lots, and is now offered for sale.

Three of these lots front South, upon Woodfin street. They are the most desirable lots and are the lowest priced lots in town, when you take into consideration their location, etc.

Two lots front on Charlotte street, and one of these has a "large, handsome old mansion" upon it, surrounded by beautiful oak trees. The house is worth more than is asked for the place.

The other is a corner lot and is one of the most beautiful unimproved lots in Asheville.

What makes this property particularly desirable is its location upon the Line of the Street Railway, its nearness to churches, schools, business, etc. It is on the electric light line, sewer line, gas line, etc. It is near the College, and is in one of the best neighborhoods in the city.

This property has been put into my hands to sell, either at private sale or public auction. All lots not sold by the 2d of December will be sold by me at that time.

D. S. WATSON,

Real Estate Agent.

oct27 d10

FOR THIS WEEK

We are going to offer some real good Bargains in our line. Heavy Nickel and Brass Coach Harness, 1¼ Trace, Full Patent Leather Collar, $37.50, former price $45; Single Buggy Harness, Davis mounting $25, nickel $17.50. In

Whitman Saddles,

For both ladies and gentlemen, we are going to sell at New York prices, net. Ladies' Side Saddle, full pig seat, and Skirt, $40; next quality $30; Men's Imported English Tree, flat seat, $30, formerly $35. For Horse Blankets and Whips we are headquarters. Full Whalebone Whip $1.50 to $2.50. Best Buggy Whip in town for 75c. Good Buggy Cushions $1. Special prices in whips to Liverymen in quantities. We bought our

Horse Blankets

Direct from the MANUFACTURER and can sell them cheaper than any one in town. Elberon, all wool, in yellow and brown, 82x82, $10 per pair, sold last year for $15; Fawn, 76x80, solid colors, $8 per pair, sold for $10 last season. We have them in all styles and prices to $2.75 per pair.

These are special prices for this week.

E. V. JONES,

34 N. Main St.

W. O. WOLFE,

GRANITE AND MARBLE MONUMENTS

New lot of designs just received. Large lot of Tablets and Slabs, very low for cash. You will save money by calling on me before purchasing.

Wareroom—Wolfe Building, S. E. Court Square. sep8 d6m

THE LARGEST AND BEST EQUIPPED IN THE SOUTH.

CHEMICAL AND ANALYTICAL LABORATORIES

OF

H. C. Woltereck & Co.

CONSULTING CHEMIST AND MINING ENGINEERS.

Analyses of Metals, Ores, Coal or Coke, Mineral Waters, Fertilizers, etc.

PRICE LIST ON APPLICATION.

Mining property investigated, developed, bought and sold.

Correspondence solicited.

Samples can be sent by mail or express. If sent by express, charges must be prepaid.

Agents wanted in every place.

Chattanooga, Tenn.

DR. H. C. WOLTCRECK, Manager.

nov5 d&w1y

FITS CURED BY OLD SPECIALIST PHYSICIAN.

Bottle of medicine Free. We warrant our remedy to cure the worst cases, and the only physicians who do this to prevent your being imposed upon by men using false names and who are not Doctors. Because others failed is no reason for not using this medicine. Give Express and Post-office address. It costs you nothing. Address Asahel Medical Bureau, 291 Broadway, New York. jan27d&w1y

TAX NOTICE!

All persons who have not paid their taxes for 1889 must come in at once and do so, or they will surely have to pay cost. I am required by the law to settle on the first Monday in January, 1890. That I intend to do. The property of those who do not pay their tax by the

Last of November

Will be advertised for sale on the 1st day of December and will be sold to pay the tax.

All persons who have no property will be garnisheed at once.

Come and save trouble and cost.

D. L. Reynolds,

Sheriff.

nov6 d1w

TO WEAK MEN

Suffering from the effects of youthful errors, early decay, wasting weakness, lost manhood, etc., I will send a valuable treatise (sealed) containing full particulars for home cure, FREE of charge. A splendid medical work; should be read by every man who is nervous and debilitated. Address,

Prof. F. C. FOWLER, Moodus, Conn.

nov5 d&w 1y

NOTICE—MORTGAGE SALE.

By virtue of a mortgage and power of sale executed to the undersigned by Wm. T. Wilkins on the 17th day of November, 1887, and registered in Book 11, page 543 in the office of Register of Deeds of Buncombe county, we will sell to the highest bidder for cash at the court house door, in the City of Asheville on Saturday, November 30, at 12 o'clock, five certain town lots in the City of Asheville near Southside Avenue, and on McDowell street, being lots Nos. 7, 9, 15, 18 and 20 of the McDowell Addition to the City of Asheville. For a more perfect description of same reference is hereby made to said mortgage. This the 30th day of October, 1889.

J. R. BOSTIC,
C. D. BLANTON,
GEO. A. SHUFORD.

nov1 d4t w

FOR SALE!

Eight houses and lots on Southside avenue and Bailey streets, as a whole $4,500 or separately correspondingly as cheap, on easy terms.

FOR SALE OR RENT.

One House, 12 rooms.....$20 per month
" " 8 " ..... 16 " "
" " 8 " ..... 15 " "
" " 7 " (Town Mtn) 10 " "

One Farm of 50 acres, and 8 room brick house, adjoining Vanderbilt property, $10,000, or $30 per month rent. Apply to

J. M. Campbell,

nov 7 d1m Real Estate Dealer.

All eyes fitted and fit guaranteed. A complete stock of the above goods at

GRANT'S DRUG STORE,

24 SOUTH MAIN STREET.

Oculists' Prescriptions a specialty.

sep3 d6m

The D&C

TO MACKINAC

SUMMER TOURS.

PALACE STEAMERS. LOW RATES

Four Trips per Week Between

DETROIT, MACKINAC ISLAND

Petoskey, Sault Ste. Marie, and Lake Huron Way Ports.

Every Week Day Between

DETROIT AND CLEVELAND

Special Sunday Trips during June, July, August and Sept.

Double Daily Line Between

CHICAGO AND ST. JOSEPH, MICH.

OUR ILLUSTRATED PAMPHLET

Rates and Excursion Tickets will be furnished by your Ticket Agent, or address

A. S. WHITCOMB, G. P. A., Detroit, Mich.

Detroit and Cleveland Steam Nav. Co.

may18

FINEST FARM IN NORTH CAROLINA

FOR SALE!

The Lowndes Place,

In Transylvania County.

One of the finest and best located farms in Western N. C., 5 miles from the thriving town of Brevard, the county seat of this, Transylvania county. The buildings are all in good repair, consisting of a large two story dwelling house, with 13 rooms, carriage house, ice house, and in fact, all necessary outbuildings. Storage room for 250 tons of hay and stabling for 100 head of cattle. A very substantial and convenient mule stable, with accommodation for 10 mules.

This farm contains 830 acres, of which 300 acres are bottom, lying on the French Broad river, and in a very high state of cultivation. 110 acres of this is well set in meadow—red top or herds grass. Of the remaining 530 acres, 100 acres are in upland pasture finely set with a mixture of grasses. Plenty of handsome oaks for shade in pasture land. Bright running streams of pure water in every field. The remainder is in woodland, with all the different varieties of timber—locust, chestnut, oak, poplar, etc. Convenient to good schools, churches and postoffice. Daily mail. Fifteen miles from Hendersonville and 25 miles from Asheville, and on or very near the line of the contemplated Atlanta, Asheville and Baltimore railroad.

No such farm for its size can be found in this State or any other State, for value, beauty and desirability every way.

For price and particulars apply to or address

Natt Atkinson & Son,

Asheville, N. C.

P. S.—Also two other small but very desirable tracts near by at low figures.

oct10 dtf

INSURANCE.

FIRE INSURANCE

FIRE. LIFE. ACCIDENT.

PULLIAM & CO.

At the Bank of Asheville,

ASHEVILLE, N. C.

Represent the following companies, viz.:

FIRE.	CASH ASSETS IN U. S.
Anglo Nevada, of California	$2,497,833
Continental, of New Yord	4,875,623
Hamburg-Bremen, of Germany	1,129,604
London Assurance, of England	1,543,995
Niagara, of New York	2,237,492
Orient, of Hartford	1,667,692
Phœnix, of Brooklyn	5,054,179
St. Paul Fire and Marine, of Minnesota	1,541,061
Southern, of New Orleans	439,684
Western, of Toronto	1,039,232

Mutual Accident Association.

Ætna Life Insurance Company.

dtmar29

SEALED PROPOSALS.

Sealed proposals will be received from surveyors and engineers at this office for the surveying of a road from the county line, at the head of Spring creek, via Big and Little Pine creeks to Marshall; thence by way of Mars Hill to Yancey county line, at the head of Ivy, until 12 o'clock noon, November 4, 1889

O. B. HOLCOMBE,

Register of Deeds, Madison county.

Marshall, N. C., Oct. 12, '89. dtnov4