THE DAILY CITIZEN.

The CITIZEN is the most extensively circulated and widely read newspaper in Western North Carolina.

Its discussion of public men and measures is in the interest of public integrity, honest government, and prosperous industry, and it knows no personal allegiance in treating public issues.

The CITIZEN publishes the dispatches of the Associated Press, which now covers the whole world in its scope. It has other facilities of advanced journalism for gathering news from all quarters, with everything carefully edited to occupy the smallest space.

Specimen copies of any edition will be sent free to any one sending their address.

TERMS—Daily, $6 for one year; $3 for six months; 50 cents for one month; 15 cents for one week. Carriers will deliver the paper in every part of the city to subscribers, and parties wanting it will please call at the CITIZEN office.

ADVERTISING RATES—Reasonable, and made known on application at this office. All transient advertisements must be paid in advance.

Reading notices ten cents per line. Obituary, marriage and society notices fifty cents each (not exceeding ten lines) or fifty cents per inch.

FRIDAY, NOVEMBER 15, 1889.

MISCONCEPTIONS.

We quoted in yesterday's issue a portion of a letter from Asheville to a Massachusetts journal, evidently written by a visitor whose range of view was very limited, and his sojourn too brief to admit of its enlargement. The information which was contained in the extract we published was specially obtained and perfectly reliable; what we now refer to is evidently the result of original erroneous impressions, not subsequently effaced by intelligent observation of the question treated of. The writer opens his letter with the following paragraph:

"There is a marked difference of opinion between leading democrats on how the negro shall be treated. Governor Hill, of New York, in his Atlanta speech, said that the whites should take the negro by hand and lift him up. Henry Watterson said that the blacks didn't know enough to rule and probably never would know enough. Therefore the blacks must be forever kept out of office. These are the Northern and Southern views of the case. One is liberal. The other is narrow and vengeful. In this generation narrowness of thought is having its day. And its day in regarding the race question is not far distant."

In contrasting the two views presented the one, the Northern, is certainly liberal but it is visionary and inadmissible if it be proposed to be carried out to the extent of that free and equal installation of office dreamed of by the writer of this letter. The other, the Southern view may be narrow; it certainly is not vengeful. If it be narrow, it is because the freed negro has fully established his unfitness for the duties and responsibilities of office in its most important relation. Southern experience gives ample and costly illustration of that incapacity, and even though it be a narrow view, the South has no purpose to subject itself to any farther experiment. It will trust the management of its affairs to the race which, apart from fundamental ethnological differences, has had the training of centuries to fit it for its work, rather than to that which, with its only twenty-five years' experience in freedom, has only succeeded in making ducks and drakes of every serious matter to which it has essayed to put its hands. It is not vengeful; for there is no vengeance to be visited upon the colored race; rather kindly and grateful feeling, towards the older and passing-away generation at least. The Southern people know the negro thoroughly; know his good qualities, and also know his deficiencies, not the least of which, if it were needed for him to fill office, which necessity is not upon them, his incapacity to fill them up to the just standard of public requirement.

But why vengeful? Because, if that element enters into exclusion from office, the Northern States have shown more vengeful feeling than the Southern. We have never heard that in the Northern States the negro was ever rewarded with State or county honors; no magistrate-ships, no sheriffalties, no clerkships, no solicitorships, no judgeships, no legislative or congressional rewards, nothing whatever to reward the colored voter for his preponderance, as the undeniable balance of power, in giving party victory to the party to which the writer of this letter so unmistakably belongs. The national administration, for party purposes, has made some selection for office from among the few really competent negroes in the country. But that was an abstract consideration. We have seen that the moment President Harrison came in contact with the negroes in the close relation of domestic service, he got rid of them at once—*exo proline*—and purged himself of the foul association. A Southern President would have done no such thing. His estimate of the negro would have been the true one; he would have taken him as a good, true, docile, affectionate friend; but he would never have made an officeholder of him.

Our correspondent would do well to learn something more of the affairs of the South than he can possibly learn within the seclusion of a sanitarium; and this observation will teach him, as it has taught other intelligent Northern gentlemen, that the policy of the South towards the negro is neither narrow nor vengeful, but wise and generous.

MISCONCEPTION OF JOURNALISTIC DUTY.

The Durham Globe, a handsomely printed and enterprising daily, in its issue of the 12th, announced its suspension. The cause which led to this result "was a lack of substantial patronage;" and the editor adds, "the existence of the paper might have been prolonged by lowering its standard."

In this we are sure the editor does his patrons wrong. No class of readers is flattered by a concession to their assured deficiencies, none of them complimented by the effort to reduce a paper to the level of their supposed tastes or comprehensions. It is gross ignorance of human nature when an editor presumes to look down from his lofty perch and condescends to come down into the lower arena he imagines to exist, and consent to play the buffoon or the ignoramus or the charlatan that he may tickle the self love of the herd with whom he chooses for the time to make himself the equal. That is the mistake editors sometimes make. They assume the people to be fools to be treated according to their folly. If such editors regard the masses as their inferiors, they would do well to measure the force and wisdom of the old proverb, "truth lies at the bottom of a well;" and in the profundity of the depths to which such editors have assigned the great masses of his readers he will find as much of sound wisdom and judicious reflection as he had experienced in the elevated atmosphere from which, for the time being, he had so graciously lowered himself. The aspiration of all people is to rise higher in the scale of life and intelligence; they gladly welcome all helps to that end, and they repel as insult all implication of inferiority. The mind of the most thoughtless or unlearned reader is as accessible to higher truths and pure sentiment as that of the most cultivated. They welcome them as cordially and as appreciatively. If they are in any way deficient, they are keenly conscious of it.

They fully understand what is the proper standard of a newspaper. If that standard is a lofty one, they rally to it rather than turn away from it. They accept it as a guide, and expect that it be borne fortily. The very suggestion of the Globe that its existence might have been prolonged by lowering its standard proves the depth of the misconception of the editor. Apart from the business management of the paper, of which we know nothing, we would venture the opinion that the failure of the enterprise was due largely to the raising of a false standard—that of sensationalism, which is foreign to the tastes and habits of a quiet conservative people. They look to their paper for truth, for information, for advice, not sensation, and while stand steady going journals may bear unfavorable contrast with the lash and brilliancy of more vivacious rivals, they will remain to guide with their more steady light, while the pyrotechnic displays of the sensational school quickly sputters out its flashy glories, and dies in ignominious darkness.

But the editor of the Globe manfully would not accept the alternative of lowering his standard, and went down with its flag flying.

We are surprised that so astute, and also so liberal, a journal as the Springfield Republican should for a moment have lent ear to the incredible, if not malicious, story narrated by a credulous, or worse, young woman teaching school in Orlando, Fla., in a letter to family friends in Massachusetts. The story is evidently written under the influence of an imposition practiced upon credulity, or is the result of deliberate purpose to perpetuate existing bad feeling between the sections. As will, in this latter case, be willing to wager that she is one of those school marms whose enthusiasm to teach the negroes—laudable and honorable purpose,—has led her to Florida, and whose distant from fanaticism has led her to seek and prefer negro association, in which case she has incurred the ostracism she avenges with her tongue, or her pen. The story about the bitter hate of the whites to the negroes, the wholesale butcheries, the cruel indignities practiced upon the negro ministers, remind us too forcibly of Tourgee's stories of similar mock-political atrocities, such as dragging mutilated bodies of dead negroes out of a cold pond into which they were thrown by the sportive whites, not to recognize the survival among some of his own section of the same malignant and mendacious temper. No doubt the fearful story is read with full faith at the New England firesides without the remotest idea that they are reading what would have the approval of Baron Munchausen himself as a specimen of fine invention.

We give the Massachusetts young woman the benefit of the publicity in this section she might not have asked for. She says:

The court is in session here at Live Oak and several colored men are on trial for murder. Some of them have killed others in self-defense and should be acquitted, but the whites hate them so bitterly that they stand ready to lynch them unless they are sentenced to be hanged. The jail was guarded all last night, and although nothing serious occurred there was much excitement. The sheriff is one who is inclined to have justice done, and a gang of men went to his house and called for him. He hid himself or they would probably have taken his life. There happened to be two colored ministers on the street, and they made great sport of them, causing one to kneel down and pray and the other to dance. Within the past year nineteen murders have been committed in this district alone, and it seems as if the present excitement will have some serious ending. In the county adjoining this, I understand that fifty United States marshals have been sent down to keep the peace. The law is a dead letter here so far as the colored man is concerned. I expect that the whites are intimidating and abusing the blacks with a view to keeping them back at the coming elections. If the people become very much infuriated—as they are not at all friendly to us—we may suffer in some way, too.

Dr. Parker Prays cream Van-Ola, Rosaline, Ongaline and Diamond nail powder having now become the ladies' favorites, at F. L. Jacob's drug store, these popular manicure articles may always be found, together with pocket emery board, orange wood sticks, nail scissors, files and other such requisites. Also a complete line of drugs and toilet articles, in addition to the Hebe Soda Fountain from which ice cold drinks are dispensed. Corner Main street and Patton avenue.

Mr. Emmet Nichols, son of ex-Congressman John Nichols, of the Raleigh district, died in Washington, D. C., Saturday night, of heart disease. He was buried in Raleigh on Monday. The deceased was appointed a cadet at West Point during the congressional term of his father two or three years ago, but failed to pass the examination on account of his physical disability. He was a bright, promising young man and his untimely death is to be deplored.

We invite you to see our stock and compare prices, at Whitlock's, corner Eagle Block.

Whisky is reported steady, although imbibers rarely are.

Syrup of Figs.

Produced from the laxative and nutritious juice of California figs, combined with the medicinal virtues of plants known to be most beneficial to the human system, acts gently, on the kidneys, liver and bowels, effectually cleansing the system, dispelling colds and headaches, and curing habitual constipation.

THE MORROW SHOE

STILL AHEAD

—AND—

GAINING REPUTATION EVERY DAY.

Again we call your special attention to the celebrated Morrow Shoes, which have stood the test for many years for DURABILITY, for EXCELLENCE OF STYLE, for COMFORT AND EXACTNESS OF FIT, being equal in quality, style and fit to any Fine Shoes made.

We carry the above Shoes in several different styles, and will have no trouble to suit you in size—

Nor any trouble to sell you again in the future.

We have in stock a complete line of all kinds of Shoes of every description kept.

We mean to sell. No more high prices.

Come and examine our goods; it will not cost you a cent.

We want you to call and trade with us, with the assurance that you will be treated well on all occasions.

A full line of DRY GOODS, Hats and Clothing always on hand at astonishingly low prices.

Yours respectfully,

Bostic Bros. & Wright

BOOKS AND STATIONERY,

ARTISTS' MATERIALS,

ENGINEERS' SUPPLIES,

PICTURES AND FRAMES,

FANCY GOODS,

BLANK BOOKS, EVERY GRADE,

DOLLS, TOYS AND GAMES,

WESTERN N. C. SCENES,

BOTH PHOTOGRAPHIC AND HAND-PAINTED,

—AT—

ESTABROOK'S,

22 S. Main Street.

If you want a good Umbrella that is warranted not to CRACK call on

ARTHUR M.

FIELD,

THE LEADING JEWELER.

A fine line of imported handles different, "you know," from anyone else's.

FOR SALE!

50-HORSE BOILER AND ENGINE.

POWER MORTISER AND BORER,

FOOT POWER MORTISER,

SUCTION FAN,

OAK, ASH, WALNUT, CHERRY, PINE AND POPLAR LUMBER,

STEAM PIPE.

NEW HERRING SAFE.

Address,

W. E. WILLIAMSON & SON,

ASHEVILLE, N. C.

sept26 d&w 2m

Rev. C. J. Gibson, D. D., Petersburg, Va., says: I have used Mrs. Joe Person's Remedy in my own family, and it gives me pleasure to say it has proved a valuable Tonic and Purifier of the Blood, and if thoroughly tested, I think will remove many cutaneous disorders.

CHURCHILL J. GIBSON,

Petersburg, Va., January 10, 1888.

THE RACKET COLUMN.

Business at the "Big Racket Store" has increased so much within the past two weeks, (since the opening of our immense new stock) that we have not had time to write a suitable advertisement for this column. Will name some goods and prices in our next. In the meantime, remember that we keep

EVERYTHING

And sell at prices guaranteed to be the lowest in town. Having a force of salesmen and sales-ladies, the tedious waits that our patient patrons have had to endure are no longer necessary; so come on, you shall be politely served, without delay, and sent away with Bargains.

Very respectfully,

GEO. T. JONES & CO.

"RACKET" COLUMN.

HOTELS.

STRAUSS' RESTAURANT

—AND—

Oyster Parlor.

EUROPEAN PLAN.

Meals at all Hours. Electric Cars Pass the Door.

I take pleasure in announcing the Oyster Season of 1889-'90 has opened, and my long experience in the business justifies me in assuring the public that I can please and satisfy all customers. I will serve oysters in the best style, and dealing only with reliable houses, can offer the finest bivalves on the market. Try our

Philadelphia Fry,

Or Pan Roast. Boston Bay Stews a specialty. Great care will be taken with all orders. I sell only the finest and freshest oysters that can be had. I receive shipments direct from packers every afternoon. Charges reasonable. My restaurant is also supplied with

BIRDS, GAME, FRESH FISH, ETC.,

At all times. Special attention given to lady customers. Polite and attentive waiters. Board by day, week or month with or without rooms. If you want the best the market affords call on

E. STRAUSS, Prop'r.,

South Main Street.

PRIVATE BOARD.

NEW HOUSE! NEWLY FURNISHED!

ALL MODERN IMPROVEMENTS.

MRS. N. B. ATKINSON,

No. 211 Haywood Street.

jun22 d1y

PRIVATE BOARD.

A large house, 318 Patton avenue. Warm, comfortable rooms. On street car line. Terms reasonable.

oct8 d6m MRS. J. L. SMATHERS.

MRS. S. STEVENSON

Has removed to the Johnston Building, Patton avenue, corner of Church street, where she is prepared to keep regular or transient boarders. Table furnished with the best the market affords. Terms reasonable. mar31m6

J. W. SCHARTLE,

MERCHANT TAILOR

42 N. Main St.

feb20d1y

JAMES FRANK,

—DEALER IN—

FAMILY GROCERIES AND PROVISIONS

Agent for Reems Creek Woolen Mills.

North Main - Asheville, N. C.

feb10d1y

WM. R. PENNIMAN,

PROPRIETOR OF

THE ASHEVILLE BRICK WORKS,

Asheville, N. C.

P. O. Box P.

mar13d1y

GEO. KIMBER,

GENERAL CONTRACTOR AND BUILDER

Mosaic Tile and Cement work a specialty.

Grates, Ranges and Boilers set.

Buildings moved and repaired in first class manner

Sewerage, Drainage and traps for the same thoroughly understood and promptly attended to.

Office: Wolfe Building, Court House Square, Asheville, N. C. may30d1y

THERE IS NO

Royal Road to Fortune,

BUT YOU CAN

Practice Economy

AND BUY YOUR

GROCERIES, GRAIN, PROVISIONS,

FEED, ETC., FROM

A. D. COOPER,

Cor. Main and College Sts.

Prices are cut down to suit the times, and goods delivered free to any part of the city.

TO THE PUBLIC.

The undersigned may be found in Shank's new building, one door west of J. F. Woodbury's stable, on College street. They are prepared to manufacture carriages, buggies, wagons, and anything else in their line. Repairing and horse-shoeing are specialties. They have secured the services of Henry Powell, and would be pleased to receive a liberal share of patronage. Satisfaction guaranteed.

jul3 d6m BURNETTE & HOWARD.

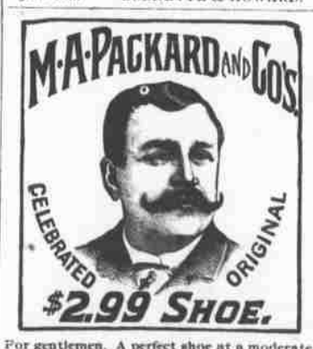

For gentlemen. A perfect shoe at a moderate cost. Try a pair of our specialties in gentlemen's footwear, at $5.00, $4.00, $3.50, $2.99, $2.50 and $2.00. Every pair warranted. Examine our specialties for ladies at $4.00, $2.99, $2.50 and $2.00, unexcelled for comfort, durability and style.

Insist on having the original M. A. Packard & Co.'s Shoes. The genuine have our stamp on bottom of each shoe. Sent postpaid to any part of the U. S. on receipt of price. M. A. PACKARD & CO., Brockton, Mass. For sale in Asheville by

H. REDWOOD & CO.

aug11 deod 8mos su we fri

FOR SALE.

14 acres of land on Beaver Dam road, just opposite J. S. Burnett's. A fine site for a suburban residence. A nice knoll covered with clover and some fine oaks, with beautiful views of mountains and the city. A rare chance to buy such a piece of land with nice clear springs gushing from the hill. Terms easy and price low

BOSTIC, BLANTON & CO.

au13 dtf

SCHOOLS.

SCHOOL AND KINDERGARTEN,

Miss Champion,

261 CHESTNUT ST.

Fall term begins Sept. 25. Thorough instruction in English, French, Music and Calisthenics by experienced teachers.

sep 7 d3m

English and French

BOARDING AND DAY SCHOOL,

FOR YOUNG LADIES AND LITTLE GIRLS,

No. 40 French Broad Avenue.

MRS. BURGWYN MAITLAND, - PRINCIPAL.

(For many years Associate Principal of Mt. Vernon Institute, Baltimore.)

Assisted by a corps of competent teachers.

The course of instruction includes the usual English branches with French and Latin. Extras—Music, German, Art Needle Work, Painting on China, Dancing and Riding.

Special attention given to the training of little girls. aug1 d4m

FINEST FARM IN NORTH CAROLINA

FOR SALE!

The Lowndes Place,

In Transylvania County.

One of the finest and best located farms in Western N. C., 5 miles from the thriving town of Brevard, the county seat of this Transylvania county. The buildings are all in good repair, consisting of a large two story dwelling house, with 13 rooms, carriage house, ice house, and in fact, all necessary outbuildings. Storage room for 250 tons of hay and stabling for 100 head of cattle. A very substantial and convenient mule stable, with accommodation for 10 mules.

This farm contains 830 acres, of which 300 acres are bottom, lying on the French Broad river, and in a very high state of cultivation. 110 acres of this is well set in meadow—red top or herds grass. Of the remaining 530 acres, 100 acres are in upland pasture finely set with a mixture of grasses. Plenty of handsome oaks for shade in pasture land. Bright running streams of pure water in every field. The remainder is in woodland, with all the different varieties of timber—locust, chestnut, oak, poplar, etc. Convenient to good schools, churches and postoffice. Daily mail. Fifteen miles from Hendersonville and 25 miles from Asheville, and on or very near the line of the contemplated Atlanta, Asheville and Baltimore railroad.

No such farm for its size can be found in this State or any other State, for value, beauty and desirability every way.

For price and particulars apply to or address

Natt Atkinson & Son,

Asheville, N. C.

P. S.—Also two other small but very desirable tracts near by at low figures.

oct10 d1f

Street Car Schedule.

Beginning at 8.23 a. m. Ending 10.30 p. m.

Car leaves Square for Depot every hour and half hour.

Car leaves Square for Melke's 7 minutes after each hour.

Car leaves Square for Doubleday 7 minutes after each half hour.

Car leaves Depot for Square 7 minutes before each hour and half hour.

Car leaves Melke's for Square 7 minutes before each half hour.

Car leaves Doubleday for Square 7 minutes before each hour.

Passengers from Doubleday for Melke's, and vice versa, transfer at Company's yard.

Baggage 25 cents for each piece carried on baggage car.

Waiting Room for Ladies at Messrs. Herring & Weaver's, No. 39 Patton avenue.

Observe signs on outside of car for its destination.

Train car meets each train.

One valise allowed each passenger on passenger car.

THE ASHEVILLE STREET RY. CO.

FOR THIS WEEK

We are going to offer some real good Bargains in our line. Heavy Nickel and Brass Coach Harness, 1¼ Trace, Full Patent Leather Collar, $37.50, former price $45; Single Buggy Harness, Davis mounting $25, nickel $17.50. In

Whitman Saddles,

For both ladies and gentlemen, we are going to sell at New York prices, net. Ladies' Side Saddle, full pig seat, and Skirt, $40; next quality $30; Men's Imported English Tree, flat seat, $30, formerly $35. For Horse Blankets and Whips we are headquarters. Full Whalebone Whip $1.50 to $2.50. Best Buggy Whip in town for 75c. Good Buggy Cushions $1. Special prices in whips to Liverymen in quantities. We bought our

Horse Blankets

Direct from the MANUFACTURER and can sell them cheaper than any one in town. Elberon, all wool, in yellow and brown, 82x82, $10 per pair, sold last year for $15; Fawn, 76x80, solid colors, $8 per pair, sold for $10 last season. We have them in all styles and prices to $2.75 per pair.

These are special prices for this week.

E. V. JONES,

34 N. Main St.

All eyes fitted and fit guaranteed. A complete stock of the above goods at

GRANT'S DRUG STORE,

24 SOUTH MAIN STREET.

Oculists' Prescriptions a specialty.

sep3 d6m

W. O. WOLFE,

GRANITE AND MARBLE MONUMENTS

New lot of designs just received. Large lot of Tablets and Slabs, very low for cash. You will save money by calling on me before purchasing.

Wareroom—Wolfe Building, S. E. Court Square. sep8 d6m

THE LARGEST AND BEST EQUIPPED IN THE SOUTH.

CHEMICAL AND ANALYTICAL LABORATORIES

OF

H. C. Woltereck & Co.

CONSULTING CHEMIST AND MINING ENGINEERS.

Analyses of Metals, Ores, Coal or Coke, Mineral Waters, Fertilizers, etc.

PRICE LIST ON APPLICATION.

Mining property investigated, developed, bought and sold.

Correspondence solicited.

Samples can be sent by mail or express. If sent by express, charges must be prepaid.

Agents wanted in every place.

Chattanooga, Tenn.

DR. H. C. WOLTCRECK, Manager.

nov5 d&w1y

INSURANCE.

FIRE INSURANCE.

FIRE. LIFE. ACCIDENT.

PULLIAM & CO.

At the Bank of Asheville.

ASHEVILLE, N. C.

Represent the following companies, viz.:

FIRE.	CASH ASSETS IN U. S.
Anglo Nevada, of California	$2,497,833
Continental, of New York	4,875,623
Hamburg-Bremen, of Germany	1,129,604
London Assurance, of England	1,543,095
Niagara, of New York	2,227,492
Orient, of Hartford	1,667,692
Phœnix, of Brooklyn	5,054,179
St. Paul Fire and Marine, of Minnesota	1,541,061
Southern, of New Orleans	435,684
Western, of Toronto	1,039,232

Mutual Accident Association.

Ætna Life Insurance Company.

dtmar29

REAL ESTATE.

WALTER B. GWYN. W. W. WEST.

GWYN & WEST,

(Successors to Walter B. Gwyn)

ESTABLISHED 1881

REFER TO BANK OF ASHEVILLE.

REAL ESTATE.

Loans Securely Placed at 8 Per Cent.

Notary Public. Commissioners of Deeds.

FIRE INSURANCE.

OFFICE—Southeast Court Square.

CORTLAND BROS.

Real Estate Brokers,

And : Investment : Agents.

Offices: 24 & 26 Patton Ave. Second floor.

feb9d1y

The Best are the Cheapest.

HERRING'S

PATENT

CHAMPION SAFES.

Farrell & Co.,

Philadelphia.

au20 d&w6m

Real Estate for Sale.

The property known as the "Mission Hospital property" has been subdived into splendid building lots, and is now offered for sale.

Three of these lots front South, upon Woodfin street. They are the most desirable lots and are the lowest priced lots in town, when you take into consideration their location, etc.

Two lots front on Charlotte street, and one of these has a "large, handsome old mansion" upon it, surrounded by beautiful oak trees. The house is worth more than is asked for the place.

The other is a corner lot and is one of the most beautiful unimproved lots in Asheville.

What makes this property particularly desirable is its location upon the Line of the Street Railway, its nearness to churches, schools, business, etc. It is on the electric light line, sewer line, gas line, etc. It is near the College, and is in one of the best neighborhoods in the city.

This property has been put into my hands to sell, either at private sale or public auction. All lots not sold by the 2d of December will be sold by me at that time.

D. S. WATSON,

Real Estate Agent.

oct27 dtf

PIEDMONT AIR LINE.

RICHMOND & DANVILLE R. R. CO.

PASSENGER DEPARTMENT.
Western North Carolina Division.

PASSENGER TRAIN SCHEDULE
(IN EFFECT SEPT. 29).

75th Meridian time used when not otherwise indicated.

EASTBOUND.	No. 51 Daily.	No. 53 Daily.
Lv. Knoxville, (90th mer.)	1 25am	8 10am
" Asheville,	9 41pm	1 54pm
Ar. Salisbury,	4 20am	6 45pm
" Danville,	9 32am	10 20pm
" Richmond,	3 30pm	5 15am
" Raleigh,	1 05pm	7 30am
" Goldsboro,	3 10pm	12 50pm
" Wilmington	6 00pm	
" Lynchburg,	12 20pm	12 25am
" Washington	7 10pm	6 53am
" Baltimore,	8 50pm	8 25am
" Phila.,	11 20pm	10 47am
" New York,	6 20am	1 20pm

WESTBOUND.	No. 50 Daily.	No. 52 Daily.
Lv. New York,	12 15am	4 30pm
" Phila.,	7 20am	6 57pm
" Baltimore,	9 45am	9 30pm
" Washingt'n	11 24am	11 00pm
" Lynchburg,	5 40pm	5 07am
" Richmond,	3 00pm	9 30am
" Danville,	8 40pm	8 05am
" Wilmingt'n	9 00am	
" Goldsboro,	2 30pm	5 00pm
" Raleigh,	4 46pm	1 00am
" Salisbury,	12 45am	11 25am
Ar. Asheville,	7 25am	4 36pm
" Knoxville, (90th mer.)	2 10pm	8 50pm

No. 55 Daily.	A. & S. R. R.	No. 54 Daily.
9 05 am	Lv. Asheville, Am	7 40 p m
9 55 am	Ar. Hendersonville, "	6 50 p m
12 20 pm	" Spartanburg, Pm	4 00 p m

MURPHY BRANCH.

No. 18 (Daily except Sunday.)			No. 17
9 10 a m	Lv.	Asheville, Am	3 55 p m
11 10 a m	Ar.	Waynesville, "	1 55 p m
5 48 p m	"	Jarrett's, "	7 00 a m
6 45 p m	"	Westfield, Pm	6 10 a m

Sleeping Car Service.

We take pleasure in announcing the inauguration of a daily line of elegant Buffet Drawing Room Cars, between Pullman Buffet and Asheville and Washington, Hot Springs and Cincinnati, on the following schedule, D. C., Nov. 9, on the following schedule:

No. 53			No. 52
12 25pm	Lv	Hot Springs,	Arr 6 10pm
1 54pm	"	Asheville,	" 4 36pm
7 12pm	"	Salisbury,	" 11 25am
6 53am	Arr	Washington,	Lv 11 00pm

Close and sure connections made at Washington for all points in the North and East. The Pullman Parlor Cars now being operated between Salisbury and Asheville on these trains will be discontinued after the commencement of the Sleeping Car run. Nos. 50 and 51, Pullman Sleepers between Greensboro and Marrinton.

W. A. WINN, GEN'L SUPT.

JAS. L. TAYLOR, G. P. A., Washington, D. C.

FITS CURED. Bottle of warrant cures cases, and the only prevent your being using false names and Because others failed using this medicine office address. Address Asabel Medical Institute York.

OLD SPECIALIST YSICIAN. dicine Free. We warrant to cure the worst cases. ticians who do this to posed upon by men who are not Doctors. is no reason for not Express and Post- you nothing. Address 291 Broadway, New

jan27d&w1y