$8 FOR $3.

THE CITIZEN has purchased the exclusive right to sell the superb views of Asheville, single copies of which have been bringing $5, and now offers them at a greatly reduced rate on thick or thin paper to subscribers. Anyone paying $3 in advance for six months' subscription to THE DAILY CITIZEN will receive FREE a copy of this engraving of Asheville.

ASHEVILLE DAILY CITIZEN.

By RANDOLPH-KERR PRINTING CO.

THE DAILY CITIZEN, Democratic, is published every afternoon (except Sunday) at the following rates—*strictly cash*.

ONE YEAR	$6.00
SIX MONTHS	3.00
THREE MONTHS	1.50
ONE MONTH	50
ONE WEEK	12

MONDAY, APRIL 13, 1891.

THERE has been another attempt on the czar's life. Threatened men live long.

THERE is no reason why there should ever be any dust flying in the business part of Asheville. Get out the street sprinklers.

NOW would be a good time to clean our paved streets around the square, remove some ancient and tiresome piles of earth from off the square, and clean up the square itself. Let us have some style about us.

IT is pretty hard to escape thinking that some of the legislators must have known that the act giving magistrates jurisdiction of assaults with deadly weapons was unconstitutional. Did they keep quiet, knowing what the result would be?

We said recently that Sir Walter Raleigh "never set foot on the American continent." We ought to have said North American, for that was in our mind as the context showed. The Asheville CITIZEN supposes we wrote in ignorance of the facts.—Wilmington Messenger.

OH, NO, we didn't. We quoted Guizot simply to stimulate inquiry; and succeeded.

A CHEROKEE Indian correspondent of the Swain county Herald says of the republican ticket here:

"Nah-uh e-jo-ke-nah-lah-lah-lah I-ne-cha-lah-kee Kan-lah-nah-vi ya-ni-li dah-ta-duh-nah-ee-sta-ne oo-nah le-sta-yah-te-ye i-ne yo-ih-ste-skah-e dah-nah-da-lo-ga-skah-e Nah-ki-na-e-skah-e I-ne-cha-nah-kee ka-sah oo-cha-to oo-lah-le-stah-sah he-ke i-da-tla-ke-lo u-wa-dah-nah nah-nah i-nah-le-stah-yah-skah-e. I-yo-ee-skah nan-quo ye de-oo-wa-nah."

These are no doubt the facts in the case, but they are rather harshly put.

Death of Gen. John R. Cooke.

Survivors of the fighting Twenty-seventh North Carolina regiment will be pained to hear of the death of their old colonel and brigade commander which occurred recently. Gen. Cooke was a native of Missouri, and during the war had command of the Twenty-seventh North Carolina regiment, which was consolidated with some other North Carolina regiments to form a brigade of which Col. Cooke was made general. His North Carolina contingent was devotedly attached to him. He was a fine tactician, a man of splendid courage, and made his command one of the most famous in the war for its gallantry. Gen. Cooke bore upon his person the scars of several severe wounds received in battle. He settled in Richmond after the war, and engaged in business in that city. He was a sincere and active Christian and gave much time to Sunday school work. He died in Richmond.

Mr. Hartshorne's Letter.

With regard to Mr. Hartshorne's letter in this issue THE CITIZEN has to say that it testified only to what it had seen when stating that Mr. Spray was an "officious partizan." When Ewart and Crawford spoke at Cherokee during the last congressional canvass, Mr. Spray met Mr. Ewart at the depot in his own private buggy, with his horses decked out with waving flags, and drove him to Cherokee, a distance of ten miles. Mr. Spray's band was out on the arrival of Mr. Ewart, and met him with a burst of music. Mr. Ewart was the guest of Mr. Spray during the day and night. Mr. Spray was the busiest man at Cherokee that day, and every movement, every act betokened the liveliest interest in Mr. Ewart's success. The next day Mr. Ewart was driven back to Charleston by Mr. Spray, with the same banners flying. This may not have been intended for partisanry, by Mr. Spray. In his innocence he may have intended it only as a necessary mark of respect to a prominent man, but, the fact remains, intentionally or unintentionally, Mr. Spray was an "officious partisan" that day, and THE CITIZEN, with all due respect to Mr. Hartshorne, and giving the most charitable interpretation possible to Mr. Spray's action, adheres to the opinion that a man who is unable to distinguish between being an officious partisan and exercising the right of every citizen to vote and express his political convictions, is unfitted for such a position as Mr. Spray now fills.

A Good Start.

Well, Western North Carolina will have a fair this coming fall. There can be no doubt about that now. The best men of Buncombe county have become interested and that is a guarantee of at least a careful examination of the feasibility of holding an exposition here that shall attract all North Carolina to see what we have that is worth looking at.

Of course, just at this point—the starting point—is the time to move most cautiously in building the foundation of what will become, if started aright and managed aright, a permanent attraction at Asheville every fall. The best advice, the most experienced men, should be at hand to draw on in making these first moves towards the fair. Mr. Ray, if we understand him, suggested having not more than three managers. We believe that to be two too many. No great enterprise succeeds that has more than one head. Now for that head, it will be, we believe, poor economy not to get really first-class talent—the best that is going. Seek the man who has made a success of fairs elsewhere, in the state or out of it, pay him well and give him full swing. That done the rest is but a matter of money and of detail. Such a head should be secured early, even before the site is finally decided on, for that is a matter of very great importance.

THE CITIZEN has now for a half year talked fair in, and perhaps out, of season. We have aroused interest in the project all through Western North Carolina, and have been the means of proving that the time seems ripe for it, that the people are anxious for a fair and will give it hearty support.

Let the good work, so auspiciously begun, go on without a hitch or hindrance. Make the foundations broad and deep, building for ourselves and for future generations.

NORTH CAROLINA FOLKS.

Mr. Bill Fife, the celebrated evangelist, is to be at Salisbury on the 26th of this month.

Mr. E. F. Case, late editor and proprietor of the Murphy Scout, accompanied by his family, has gone to Virginia, where he will probably locate.

Capt. J. M. Thomsh having sold his farm in this county for twenty-five thousand dollars, is moving his family to Transylvania county where he purchased the celebrated Lownes farm, which is said to be one of the best improved and equipped plantations in the state.—Murphy Bulletin.

Tarboro Southerner: Monday an infant of Joseph Ruffin, living about seven miles from this place, was left for a short time sitting in front of the fire. When the parents returned they found the chair overturned and the head of the child lying against the hand iron, one side of the face and top of the head thoroughly baked. Strange to say, the brain of the child does not seem to be affected. With the palliatives applied, it has rested well two nights and takes an interest in what is going on.

THIS MEANS BUSINESS.

☞ Two logs went down the river last week for shipment to Europe, containing over 7,000 feet of lumber.—Bryson City Herald.

☞ The Messrs. Duke, of Durham, this state, have just closed the purchase of a large body of timber lands located jointly in this and Clay.—Murphy Bulletin.

☞ Extensive and valuable discoveries of jasper have just been made in Moore county, and as a result some large sales of land there have been made.

☞ A chamber of commerce has been organized at Waynesville, and not satisfied with this, a public library and first class water works system are certainties there.

☞ Goldsboro Argus: The Crescent running factory, with Messrs. J. A. Westbrook, D. J. Aaron, Dr. T. W. Faison, E. E. Britton and R. Kornegay as incorporators, has been organized at Mt. Olive.

At the New York Tribune's Semi-Centennial.

From the New York Sun

Mr. Dana told how Gen. James Watson Webb had criticised in a newspaper that freedom of dress and bearing which Mr. Greeley carried almost to the extent of eccentricity.

"Mr. Greeley," said Mr. Dana gravely, "was the opposite of a dude." Gen. Webb had recently been pardoned out of state's prison by Gov. Seward. Mr. Greeley's reply to the attack was: "Our dress may be queer, but it is nothing to what Webb's would have been if Seward had not pardoned him."

The annoyance of breaking lamp-chimneys need not be borne.

Get tough glass chimneys.

Macbeth's "pearl top" and "pearl glass" are tough against heat; they do not break, except from accident.

They are also clear, transparent, not misty or milky; they fit and stand upright; shape and proportions are right to direct the draft upon the flame.

They cost a little more than rough and wrong chimneys of common glass that break continually.

Pittsburg. GEO. A. MACBETH & CO.

Not a Statesman.

From the New York World.

To rank Mr. Edmunds as a statesman is a sad commentary on the body to which he belongs, or a confession of inability to comprehend what goes to the making of statesmanship.

LEMON ELIXIR.

Pleasant, Elegant, Reliable.

For biliousness and constipation, take Lemon Elixir.

For fevers, chills and malaria, take Lemon Elixir.

For sleeplessness, nervousness and palpitation of the heart, take Lemon Elixir.

For indigestion and foul stomach take Lemon Elixir.

For all sick and nervous headaches take Lemon Elixir.

Ladies, for natural and thorough organic regulation, take Lemon Elixir.

Dr. Mozley's Lemon Elixir will not fail you in any of the above named diseases, all of which arise from a torpid or diseased liver, stomach, kidneys or bowels.

Prepared only by Dr. MOZLEY, Atlanta, Ga., 50c and $1.00 per bottle, at druggists.

LEMON HOT DROP.

Cures all Coughs, Colds, Hoarseness, Sore Throat, Bronchitis, Hemorrhage and all throat and lung diseases. Elegant, reliable.

25 cents at druggists. Prepared only by Dr. H. Mozley, Atlanta, Ga.

jan17eod

LIFE IN NORTH CAROLINA.

—At Stanly court last week only one case went to the jury, not a conviction and the jail is empty.

—The merchants of Raleigh report that they sold about $600 worth of material to be used for draping purposes in mourning for Gov. Fowle.

—The first train on the Yadkin railroad entered Albemarle, the county seat of Stanly, on Saturday last, and John R. Drake, was the only passenger.

—John C. Dancy, the negro who was appointed Collector of Customs of the port of Wilmington by the president is from Salisbury, and has several times been secretary of the republican state convention here.—News and Observer.

—"Dedicated to the man who does not believe in planting in the dark of the moon." These words accompany an Irish potato vine twenty inches long," "which is confirmation, strong as proof from Holy Writ," that the potatoes were planted in the light of the moon. It went to vine instead of roots.—Greensboro Record.

Thirty Years Ago.

From the New York Sun

At half past 4 o'clock on the morning of April 12, 1861, a bombshell rose from the mortar battery at Fort Johnson on James Island, in Charles harbor, and burst over Fort Sumter. It was the signal gun of a war that was to last four years, involving millions of combatants and costing hundreds of thousands of lives.

Now, after thirty years, the sixth Massachusetts is to visit Baltimore again on the 13th of april, this time welcomed by the people of that city in token of the peace and concord that prevail throughout the union. As for Fort Sumter, it is left without any garrison today, and so is Fort Moultrie. Troops are stationed in the harbors of Boston, New York, and San Francisco, and may be found manning Fort McPherson in Georgia, Jackson barracks in Louisiana, and Fort Barrancas in Florida, but none are kept in Charleston harbor. Great changes have come in thirty years.

Spring stirs up the bile. You lose your appetite, feel weak, too hot, and Oh! so tired. Take Simmons Liver Regulator

ROYAL

BAKING POWDER

Absolutely Pure.

A cream of tarter baking powder. Highest of all in leavening strengths.—Latest U. S. Government Food Report. jul29d1y

A. M. FIELD, LEADING JEWELER,

All Goods And Work Guaranteed.

South Main Street.

JAPANESE PILE CURE

A guaranteed Cure for Piles of whatever kind or degree—External, Internal, Blind or Bleeding, Itching, Chronic, Recent or Hereditary. $1.00 a box; 6 boxes, $5. Sent by mail, prepaid, on receipt of price. We guarantee to cure any case of Piles. Guaranteed and sold only by

T. C. Smith & Co., wholesale and retail druggists, Public Square, Asheville.

To Advertisers:

To insure change of advertisements running on regular contract, copy must be handed in by 10 o'clock a. m.

SPRING FEVER.

At this time of the year the blood changes, its circulation is sluggish and the system is not properly nourished. The result is loss of appetite, weakness, an oppressive feeling of fullness, too hot, and Oh! so tired. To cure and prevent Spring Fever take Simmons Liver Regulator. All nature is now waking and everybody should invigorate the liver, kidneys and bowels with Simmons Liver Regulator and they would not have so much biliousness, headache, dyspepsia and malaria all the rest of the year. You would not expect a plant to work off a winter's decay and bloom as good as ever without attention in the Spring. Don't expect it of your system. Take Simmons Liver Regulator.

tilapr11

1890---FURNITURE---1891

Walnut, Oak, Cherry, Sycamore, Ash and Elm suits, without number; our 16th century oak can't be beat, either quality or price.

We also have one of the best upholsterers in the country, and will give our special attention to that line of business. Undertaking promptly attended to and satisfaction guaranteed at

32 Patton Avenue.

BLAIR & BROWN.

WE CALL SPECIAL ATTENTION TO OUR CUSTOM AND REPAIR DEPARTMENT, WHICH IS UNDER THE SUPERVISION OF MR. W. A. TOWNSEND, LATE OF THE FIRM OF TOWNSEND & HYNDMAN. FINE WORK A SPECIALTY, AND SATISFACTION GUARANTEED. RIDING BOOTS, RIDING LEGGINGS, ETC., A FEATURE.

WEAVER & MYERS,

THE SHOE STORE, NO 39 PATTON AVENUE.

FALK'S MUSIC HOUSE.

35 N. Main Street.

ASHEVILLE, N. C.

COURT SQUARE, SPARTANBURG S. C.

Five and a half years ago I started in the music business. The people of Asheville and Western North Carolina have been kind to me and I wish to make grateful acknowledgement of it. I started by taking an agency. I became soon satisfied that the people are entitled to better instruments and fairer treatment than I would get acting merely in that way. Hence I started out independent to give the very best instruments for the money they had paid previously for their instruments.

For a continuance of the history of the Asheville Music House see the Citizen of a few days later. Meanwhile come and see my stock and get prices, at

35 North Main Street.

C. FALK.

SEE FOR YOURSELF

OUR NEW LINE

LAWN TENNIS RACKETS,

From $1.00 to $4.25; nets, poles, etc. A beautiful line Croquette, Base balls and Bats. Our new lin .

HURD'S CELEBRATED STATIONERY

Staple and fancy. Our 25 cent Fountain Pen is going right along—plenty left. Our new Souvenir of Asheville only 25 cents. We shall close the balance of our Dictionary Holders at $2.50, worth $3.50.

J. N. Morgan & Co.,

BOOKSELLERS AND STATIONERS.

3 Public Square.

TO BE

WELL DRESSED

DO YOUR BUYING

—AT—

E. B. BARNUM & CO'S.

THE FINE CLOTHIERS,

HATTERS

AND

FURNISHERS.

J. P. SAWYER, PRESIDENT. OTIS M. COXE, VICE-PRES. J. E. RANKIN, CASHIER.

CAPITAL $100,000.00.

ORGANIZED MARCH 3, 1891.

Battery Park Bank.

Transacts a general banking business. Commercial paper discounted. Loans made upon approved collateral. Collections made on all accessible points.

SAFE DEPOSIT.

Rents Boxes in Its Fire Proof Vaults at Reasonable Rates.

Solicits accounts of individuals, banks, bankers, firms and corporations.

DIRECTORS.

T. S. MORRISON,	V. E. MCBEE,	T. W. PATTON,
R. L. GRAHAM,	J. B. BOSTIC,	H. T. COLLINS,
T. RAWLS,	F. S. COXE,	E. S. PERRY,
G. S. POWELL,	O. M. COXE,	W. H. BALLARD.

THE "HICKORY INN,"

HICKORY, N. C.

THE "GEM" HOTEL OF THE SOUTH.

Trains Leave for Hickory at 1.04 a. m., and 2.19 p. m.

84 Miles from Asheville via the Western N. C. Railroad.

Average Winter Temperature, 52 Degrees.

The Hotel is handsomely furnished throughout, has Electric Lights, Gas, Hot and Cold Water Baths, and all the conveniences of a modern home. For terms, etc., address

FRANK LOUGHRAN,

Owner and Proprietor.

The Pillsbury-Washburn Flour Mills Co.,

(LIMITED)

MINNEAPOLIS, MINN.

We have appointed Wm. Kroger our agent for the sale of our

PILLSBURY'S BEST XXXX FLOUR.

This Flour is Made From The Choicest

Selected Hard Minnesota and Dakota Spring Wheat,

And is acknowledged everywhere as the best. It makes the

Whitest and Sweetest Bread.

A few facts in connection with Pillsbury's best XXXX flour:

Mill A grinds 9,500,000 bus. wheat yearly

and has a capacity of 7,000 bbls. daily.

The five mills owned by the Pillsbury-Washburn Flour Mill Co., could feed two cities as large as New York. 300 cars are required every day to take wheat into and flour and offal out of our five great mills.

If your want the best be sure and ask for

PILLSBURY'S XXXX.

Listen

to plain facts about the Kabo corset. You can't break the bones—for one thing. If you do, within a year, you'll have your money back. Soft eyelets—that's another thing that can't be had with other corsets. And hear how it's sold: if you're not satisfied, after a few weeks' wear, you can return it and get your money.

F. P. Mimnaugh.

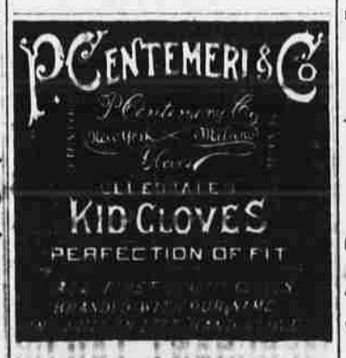

BEWARE OF IMITATIONS.

For sale only at

BON MARCHE,

30 South Main St.

WOODBURY'S LIVERY, FEED AND SALE STABLES.

College Street, Rear of Court House. Telephone No. 1.

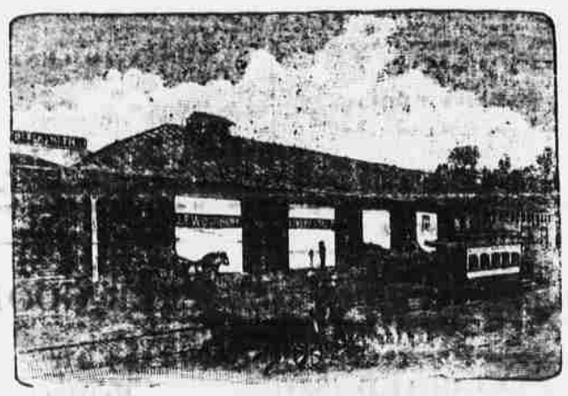

Landau, Victoria, Brette, Coupe, Coupelette, Drag, Cabolett, Phæton, T Cart, Surrey, Vis-a-Vis, Rockaway.

Falling Front Coupe, Combination English T Cart. Extension Top Carriage, Extension Top Phæton, Village Cart, Park Wagon, Park Wagonette, Party Wagons, Four Passenger Buckboard.

Saddle Horses a Specialty. Drivers in Full Livery.

STRAUSS' EUROPEAN HOTEL AND RESTAURANT.

ROOMS ALL NEWLY FURNISHED. BOARD BY THE MONTH, WEEK OR DAY.

Also, table boarders can be accommodated. Street cars pass the door. Open from 6 o'clock a. m. until 12 o'clock p. m.

Am prepared for catering at shortest notice for Home Parties, Balls, etc. All I ask is trial.

My Celebrated Philadelphia Fries

Are well known. No one can surpass them. Am proud to say I have the finest, larges Range in Asheville. Can serve orders in from 3 to 5 minutes, such as Fish, Game, Oyster on the Half Shell. Polite and attentive waiters. Pleased to serve all. Respectfully,

E. STRAUSS, Prop.

dec 8 d1y