THE BALTIMORE CLOTHING, SHOE AND DRY GOODS CO.

THE MOST PROSPEROUS AND GREATEST ENTERPRISING FIRM OF THE STATE

Who have saved many thousands of dollars to their customers annually, will gladly announce that they are better prepared in showing a full selection in every department now at the lowest prices ever known to the trade. Owing to the enormous increase in our business, we have engaged buyers in all principal northern markets and are always on hand with the ready cash to take the advantage of bargains which we offer to our trade. As we have goods arriving daily we are going to have a new feature in our business, and that is SPECIAL SALE DAYS, and we can assure you the biggest bargains ever offered in the City of Asheville.

SPECIAL SALES TUESDAY & WEDNESDAY

Big Bargains in all Departments

REMEMBER OUR SPECIAL SALE DAYS!

MEN'S CLOTHING

FOR ONE WEEK, BEGINNING MONDAY, APRIL 23.

Fifty men's long sacks in the newest spring designs, good value for $12 50, for one week, **$7.90**

Fifty suits in blue and black flannels, cheviots, serges. Big bargain at $12 00. This week **6.90**

The latest agony, 100 long sacks finest all wool cheviots, tweeds, cashmeres; big value $17 50, now **11.90**

One hundred Clay worsted in sacks and frocks, worth $15.00, for this week only **9.90**

Our regular $35 00 suits in cutaways and Prince Alberts for this week only **25.00**

EUREKA SHIRTS.

We carry a full and complete line of the EUREKA SHIRTS in plain and fancy figures and stripes. The best fitting shirt in the country. Every one guaranteed.

A special sale in black custom made suits in the latest styles, consisting of Prince Alberts, long frocks, sacks Warranted imported goods. Big value at $25.00. For this week only $14.75.

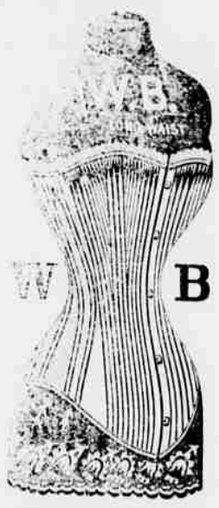

BIG BARGAINS

In Muslins, Lawns, Dimity Lawns, India Lawns, Serpentine Crapes, Dotted Swisses, Fancy Lawns, Satines of all kinds, stripes, dots, fancy figured and Ponge Satins. Something new in Wash Goods. New Spring Dress Goods. New Ginghams Big bargains in Laces, Braids, Embroideries, Insertions in all shades. New Silks and New Dress Trimmings

CONFIRMATION SUITS

FOR BOYS AND CHILDREN IN BLUE AND BLACK.

All wool goods in blue and black confirmation suits, good value at $6.00, this week **3.90**

Three hundred suits from 5 to 14 in all shades, single and double breasted, worth $3.50 to $5 50 at **2.90**

One hundred Jersey sailor suits, trimmed in gold and white braid; bargain at $3.00, this week **1.49**

One thousand pair of boys' knee pants worth 50c. and up, going this week at **.25**

A cut of 35 per cent. on men's pantaloons for this week. A nice cap given away this week with each boy's suit.

AT THE BALTIMORE CLOTHING, SHOE AND DRY GOODS COMPANY,

10 AND 12 PATTON AVENUE, ASHEVILLE.

TAX LIST.

By virtue of the tax list of the city of Asheville for the year 1893, in the hands of the undersigned, as collector of taxes of said city, for collection and by virtue of an order of the Aldermen of said city made on April 14th, 1894, and by virtue of section 43 of chapter 4 of the private laws of North Carolina of 1887 ratified the 8th day of March, 1887, and of the powers thereby conferred and by virtue of the statute and law in such case made and provided, the undersigned will on the 7th day of May, 1894, sell at public auction to the highest bidder for cash at the court house door in the city of Asheville notes said in the manner and upon the terms by law prescribed for sale of land and real estate for such purpose for the taxes for 1893 due on them respectively to said city, the hereinafter mentioned lots, and real estate, said taxes being due and having remained unpaid at the time prescribed by said aldermen for compelling collection of taxes of said city for said year, to wit, the 1st day of December, 1893, and the amounts of such several taxes being those respectively set opposite said lots and real estate and the person whose names appear opposite the same, being the respective persons in whose name the same were listed or should have been listed for taxation in June, 1893, and there being in such cases no personal property which can be found for such purpose. Said lots and real estate are situate in the city of Asheville in the county of Buncombe and State of North Carolina and are described respectively as follows:

Nelson Baily, 1 lot 75x100 feet, dwelling and store house, north side Mountain street adjoining lands of Wallach on west and Greenlee on East. Tax $3 60.

Jennie V. McIntire, 1 lot 58x175 feet, on west side of Elm street, being lot No. 24 of plat in book 75, page 195, of the register of deeds. Tax 11 25.

A. M. Francis, 1 lot 60x150 feet on south side of college street adjoining lands of Dan Henderson on the west and P. C. Shackleford estate on the east. Tax 6 00.

Wm. Garren, 1 lot 100x150 feet, on north side of Poplar street, adjoining lands of Geo. Jordan on the east and James Blalock on the west. Tax 4 50.

F. A. Gains, 1 lot on south Beaumont street, adjoining lands of A. T. Summey on the west and T. W. Patton on the east. Tax 4 00.

J. M. Gudger, assignee, 1 lot and dwelling lot 100x80 feet, on west side Spruce street, adjoining lands of Mrs. Alice Reynolds on the south and Weber estate on north. Tax 22 50.

J. C. Holderby, 1 lot 50x150 feet west side Chunn street, being lot No. 14 of Atkinson and Buttrick plat. Tax 5 00.

Mrs. H. L. Justice, 1 lot 75x150 feet, on south side of Broad street, adjoining lands of C. A. Nichols on the east and Burnette on the west. Tax 3 00.

Mrs. H. L. Justice, 1 lot north side of Clayton street, adjoining lands of J. H. Woody on the west and J. F. Justice on the east. Lot 50x100 feet. Tax 2 00.

Pink Swepson, 1 lot 75x125 feet, west side Brick street, adjoining lands of S. M. Wilson on the north and J. F. Graves on the south. Tax 3 00.

Julia McLean, 1 acre lot south side Sycamore street, adjoining the lands of Alfred Wilson on the west and E. T. Clemmons on the east. Tax 7 20.

C. B. Richards & Co., 1 lot 87 feet front on north side of Poplar street, adjoing lands of M. J. Bearden on the east and Shackelford estate on the west. Tax 21 24.

Ed. Forney, lot 90x75 feet, on east side Brick street, on corner of Brick and Hildebrand sts. Tax 2 40.

Ellen Hall, 1 acre land on east side McDowell street, adjoining lands of J. J. Bailey on the south and Rebecca Bailey on the north. Tax 3 00.

M. P. Holcombe, 1 lot, being lot No. 6 of block No. 1 of plat of Asheville Loan, Construction and Improvement company. Tax 5 40.

Horace Hunter, 1 lot west side Gudger street, adjoining lands of M. Whitaker on south and John Edgerton on north. Tax 5 40.

J. W. Kuykendall, 1 lot 60x148 feet, north side of Hill street, near intersection of Buttrick and Hill streets, adjoining lands of J. B. Cole. Tax 9 00.

Atkinson & Patton, 2 lots on east side Fulton street, adjoining lands of J. G. Lindsey and W. S. Cushman, being lots Nos. 32, 33 and 34 of C. E. Graham plat, registered in book 72, page 421, of register of deeds. Tax 7 80.

Atkinson & Patton, 1 lot 70x150 feet, north side of Chestnut street being lot No. 1 of C. E. Graham plat, registered in book 72, page 421, of register of deeds. Tax 6 00.

Atkinson & Patton, 3 lots west side of Hildebrand street, being lots Nos. 25, 26 and 27 of C. E. Graham plat, registered in book 72, page 421, of register of deeds. Tax 9 00.

Patton & Atkinson, 3 lots on Chunn street, being lots Nos. 22, 23 and 28 of Atkinson & Buttrick plat. Tax 4 20.

Atkinson & Patton, 3 lots on Hildebrand street, being lots Nos. 8, 9 and 10 of C. E. Graham plat, registered in book 72, page 421, of register of deeds. Tax 18 00.

Martha Young, 1 lot 180x200 feet, west side Mulberry street, adjoining lands of J. W. Clapp on south and C. H. Yeatman on north. Tax 16 20.

W. F. Alexander, 1 lot fronting 75 feet on Blanton street, being lot No. 20 of Lincoln Park plat. Tax 1 80.

E. Coffin, 1 lot fronting 55 feet on Jefferson Drive, being lot No. 58 of Prospect Park plat. Tax 2 40.

J. W. Davis, 1 lot 45x100 feet on west side of Gay street adjoining land of Imanual Singleton on the north and T. M. Andrews on the south. Tax 1 20.

Thos. Greenlee, 1 lot on west side Blanton street, 80x210 feet, being lot No. 27 of Lincoln Park plat. Tax 4 50.

Thos. Greenlee, 1 lot west side of Blanton street, 125x165 feet, being lot No. 28 of Lincoln Park plat. Tax 6 00.

Thos. Greenlee, 1 lot on west side of Blanton street, 105x124 feet, being lot No. 29 of Lincoln Park plat. Tax 6 00.

Hugh Gilmour, 1 lot on Ocola street, adjoining lands of R. P. Withers on south and J. M. Justice on north. Tax 3 60.

Mrs. C. D. Higgins, 1 lot corner Hill street and Starnes alley on south side Hill street adjoining lands of J. R. Starnes on east and Weber estate on west. Tax 2 40.

Lizzie Kincade, ½ acre of land on west side of Gay street adjoining lands of Jane Johnson on south and Squire Kilgore on north. Tax 1 20.

W. C. Lyda, 1 lot 75x75 feet on west side of Gay street adjoining lands of B. F. Brock on north and M. E. Carter on south. Tax 60c.

Lucinda Whitesides, 1 lot west side of Grove street extension, 100x100 feet, adjoining lands of W. R. Paine on the north and O. D. Revell on the south. Tax 2 40.

J. J. McDonald, 1 lot 330x231 feet in east side of Depot street, being lot No. 277 of Southern Improvement Co. plat. Tax 12 00

Noah Murrough, 1 lot 50x100 feet on west side extension of Grove street, adjoining lots of Revell & Wagner on north and J. H. Loughran on south. Tax 2 40.

T. Nord, 1 lot 25x150 feet, west side Bailey street, adjoining lands of F. Sumner on north and G. W. Pureloy on south. Tax 3 00.

C. N. Tipton, 1 lot 75x110 feet, on Blanton street, being lot No. 30 of Lincoln Park plat. Tax 3 00.

Jas. White, 1 lot 40x120 feet, north side Hill street, adjoining lands of R. B. Glenn on east and J. H. Carter on west. Tax 1 80.

King Shuford, 1 house and lot, north side Sycamore street, lot 40x80 feet, adjoining lands of Thomas Lane on east and Velvet street on west. Tax 3 00.

Jones Bailey, 1 lot 1 acre, on east side McDowell street adjoining lands of Ellen Hall on north and Chas. Bailey on south. Tax 2 00.

Nancy Earl, 1 house and lot, lot 100x200 feet, east side Pine street, adjoining lands of Harrison Brown on north and Harrison Scott on south. Tax 1 50.

J. B. Holcombe, 1 house and lot, lot 100x200 feet, east side of West street, adjoining lands of W. T. Justice on north and C. W. Campbell on south. Tax 1 50.

Geo. Thomas, 1 lot west side Gay street, adjoining lands of Mrs. Ledford on south and Chas. Townsend on north. Tax 1 50.

Chas. Townsend, 1 lot west side Gay street, adjoining lands of Geo. Thomas on south and Gray street on north. Tax 1 50.

This April 14, 1894.

H. A. FAGG,
Tax Collector of the City of Asheville.

WANT COLUMN

WANTED.

WANTED—Good board wanted. Preferably in private family where no other board is are kept. Address with particulars.
4-20d3t J. N., Citizen Office.

WANTED—Girls or women to sew at dress making. Call at 59½ Patton avenue, McAfee building. MRS JACOBS.
4-20d 1t

WANTED—Gentleman and wife wish permanent board and room in refined family where no consumptives are taken. State terms.
4-20d3t BOX 65, Asheville Postoffice.

FOR RENT.

FOR RENT—Dwelling house corner of Merrimon avenue and orange street. For terms apply to HENRY B. STEVENS.
apr14dtf 2nd floor Johnston Building.

FOR RENT OR FOR SALE—One nine room house with nice large garden and stable No. 9 Starnes avenue. Will rent cheap. Apply to J. F. Woodbury or Col. J. M. Gudger.
4-12d1w*

FOR RENT OR SALE—"Avondale" on Beaumont, furnished, also three vehicles and three horses and five acres of land. The owner wishes to go abroad. Apply
3-30dtf ON THE PREMISES.

FOR RENT—Large and conveniently arranged house No. 87 Merrimon ave. Hot and cold water with baths on two floors. All modern improvements. Location central, with large well shaded grounds, splendid residence for large family or boarding house. Apply to
feb26dtf H. A. FAGG.

BOARDING.

CASTLE REST—Pleasantness boarding house. Centrally located. No. 2 Grove street.
4-1dtf MRS. SCHERRMEISTER.

PRIVATE BOARD—A few boarders can be accommodated at 20 Depot street. Terms reasonable and fare first class. apr5dtm*

BOARDING—By the day or week. Pleasant rooms single or ensuite, neatly and comfortably furnished. Grate or furnace heat, hot and cold water with baths on two floors. Electric car line; five minutes walk from court square. Terms moderate. MRS. S. TERRY.
novisdom 164 North Main street.

MISCELLANEOUS.

FOR SALE—Two draft horses. Apply
4-24dtf ASHEVILLE COTTON MILLS.

DRESSMAKING—Single house, Patton avenue. Riding habits a specialty.
4-23d1w* MRS. HALYBURTON.

REAL ESTATE—A most beautifully situated lot on Hillside street. Size 60x150 feet, for sale cheap. Apply to J. J. HILL,
4-19dtf 40½ N. Main St.

YE SINGING SCHOOL—Ye old fashioned singing school will begin in the Y. M. C. A. hall Friday night. You are invited to come at 8 o'clock.
4-19d1t* OTIS A. MILLER, Teacher.

AUCTION HOUSE—Opened at 28 South Main street. Parties wanting to buy or sell household goods apply to J. B. Johnson. Sale daily at 11 a. m. and 8 p. m. E. Coffin is employed as auctioneer.
4-19d3t

DISSOLUTION—The firm of Ballard & Rich is this day dissolved by mutual consent. The business will be continued by J. R. Rich, all parties indebted to Ballard & Rich will please settle at once and persons holding account against them will present them for payment as the business of the old firm must be settled up at once. Thanking the public for their patronage in the past we would solicit for the new firm a continuation of the same.

W. H. BALLARD.
J. R. RICH.
4-19d1w

NOTICE—The firm of Woody & Kimberly has this day been dissolved by mutual consent, David Kimberly retiring. The business will be continued by J. H. Woody, all persons holding claims against the above firm are requested to present them for payment. All persons owing the above firm are requested to call and settle, and all claims that are not settled by May 15th, 1894, will be placed in the hands of an attorney for collection without reserve.

J. H. WOODY.
4-23dtw DAVID KIMBERLY.

NOTICE—State of North Carolina, Buncombe county. By virtue of the power vested in me as mortgagee in a certain mortgage to the undersigned executed by J. M. Young and wife, on the 29th day of September, 1887, to secure the payment of two certain notes in said mortgage described, default having been made in the payment of the same when they became due respectively, and the power of sale contained in said mortgage having thereby become operative, I will sell, to the highest bidder, for cash, at the court house door in the city of Asheville, North Carolina, on Monday, the 21st day of May, 1894, at 12 o'clock meridian, a certain lot of land described in said mortgage, bounded as follows: Lying and being in the village of Arden, North Carolina, beginning at a stake on State road at the corner of A. M. Robertson's lot, and running back 200 feet with said Robertson's line; thence at right angle parallel with State road 200 feet to a stake; thence 200 feet parallel with first line to a stake on State road; thence with said road 200 feet to the beginning, this description including two lots Jas. W. Rickman bought from C. W. Beale and Maria Beale.

Said mortgage is registered in the Register's office of Buncombe county, N. C., in Book of Mortgages and Deeds of Trust No. 35, at page 557, to which said mortgage reference is hereby made for a more accurate description of said land and premises. This the 19th day of April, 1894.

J. W. RICKMAN,
4-19d4t thurs Mortgagee.

NOTICE—By virtue of a power of sale vested in the undersigned as trustee by a certain deed of trust executed by Robt. R. Hill and P. C. McIntire and Mary E. McIntire, his wife, on the 29th day of September, 1891, for the purpose of securing the payment of a certain note therein described, which deed of trust was recorded in the office of the Register of Deeds of Buncombe county in book 27 at page 18, et seq. to which reference is hereby made, and default having been made in the payment of the said note, the undersigned, at the request of the cestui que trust, will sell for cash to the highest bidder, at public auction at the court house door in Asheville, for the satisfaction of said note and interest and expenses, on Saturday, the 28th day of April, 1894, at 12 o'clock noon, the following described parcels of land or city lots to wit:

First Lot. Situate, lying and being on the northwest side of Haywood street, adjoining the parsonage of the Methodist Episcopal church, K. B. Noland and others in said city of Asheville; beginning at a stake in the northwest margin of Haywood street, Chedester's southwest corner and the ne running with said Haywood street south 27° west seventy one and one half feet to a stake, the southeast corner of said Methodist Episcopal church lot; thence with the line of the said last name lot north 39½° west one hundred and fifty one feet to a stake in Boyd and Johnston's line; thence north 24½° east seventy-seven and one-half feet to a stake at Chedester's corner; thence with Chedester's line south 39½° east one hundred and fifty feet to a stake, and the place of the beginning.

Second lot. Situate, lying and being on the east side of Buttrick street in said city of Asheville, adjoining the land of Wm. Boyd; beginning at a stake on the east margin of Buttrick street, Wm. Boyd's northwest corner, and thence running with his line north 35½° east ninety-four feet to a stake; thence north 29½° west twenty-one and sixty-five one-hundredths feet to a stake, the southwest corner of said Boyd lot; thence north 32° 58' west eleven and thirty-five one hundredths feet to a stake; thence north 47½° east ninety-four and seventy-five one hundredths feet to a stake in Buttrick street; thence with said street fifty-four feet to the beginning.

Third lot. And also one other lot adjoining the last above described lot, the last name d. Beginning at the northwest corner of the same, and thence running with the line thereof north 47½° east ninety four and seventy five one hundredths feet to a stake; thence north 32° 58' west thirty three feet to a stake; thence south 59½° west one hundred feet to a stake in the east margin of Buttrick street; thence with the said street south 40° east fifty feet to the beginning.

This 28th day of March, 1894.

L. P. M'LOUD,
3-29d5t thursday Trustee.

NOTICE—State of North Carolina, Buncombe county. In the Superior court. M. H. Kelly, plaintiff, against E. L. Fitzpatrick and E. J. Fitzpatrick, his wife, and D. S. Watson, defendants. D. S. Watson, one of the defendants in the above entitled action, will take notice that the plaintiff above named has commenced an action against him, entitled as above, in the Superior court of Buncombe county, north Carolina, before L. L. Cathey, Clerk of said Superior court, for the appointment of some descreet and competent person to act as trustee and execute the deed of trust hereinafter referred to in lieu of the said D. S. Watson, according to the true intent and meaning, and as fully as if appointed by the parties in the deed; that said action was commenced on the 13th day of March, 1894; and the said defendant will further take notice that said deed of trust was executed by the defendants, R. L. Fitzpatrick and E. J. Fitzpatrick, his wife, to the said D. S. Watson, trustee, on the 23rd day of March 1892, to secure to Mrs L. V. Cole the payment of a certain promissory note for the sum of one thousand dollars, due the 23rd day of March, 1894, and that said note has been duly assigned to the plaintiff herein, and is due and payable, which said deed of trust is duly recorded in the office of the Register of deeds of Buncombe county in book of mortgages and deeds of trust No. 28, at page 403; that said deed of trust is a lien upon the lot of land of the defendants, R. L. Fitzpatrick and wife, situate lying and being in the city of Asheville, North Carolina, on the north side of Orange street in said city, adjoining the lots of J. W. Schartle and others, a full description of which may be obtained by reference to said deed of trust as registered.

And the said defendant, D. S. Watson, will further take notice that he is required to be and appear before the undersigned Clerk of the Superior court of Buncombe county, North Carolina, at his office in the city of Asheville, on the 19th day of May, 1894, and answer or demur to the complaint or petition of the plaintiff now on file in said office, in default of which the plaintiff will take judgment for the relief demanded in the said complaint or petition. This the 5th day of April, 1894.

L. L. CATHEY,
Clerk of the Superior Court of Buncombe.

NOTICE—By virtue of a deed of trust to me executed by D. W. Whisenhunt and wife, S. J. Whisenhunt, on the 10th day of August, 1891, and W. H. McKee, trustee for said S. J. Whisenhunt, having joined and signed said deed, to secure certain creditors therein named, and said parties having made default in the payment of the debts therein specified and the creditors therein named having demanded that the undersigned as trustee proceed to sell. I will offer for sale to the highest bidder for cash at the court house door in the city of Asheville, Buncombe county, N. C., on Tuesday, the 8th day of May, 1894, a tract of land in said county, containing 154 acres, described as follows: Beginning on a chestnut in L. Dougherty's line in the east boundary line of his home tract, and runs south with said line 250 poles, passing Lemuel's southeast corner to a stake, then east 120 poles to a stake on top of Sheep Ridge, then north 6 east 35 poles to a stake, then north 3° west 20 poles to a chestnut, then north 16° east 45 poles to a stake, then north 22° west 30 poles to a white oak, then north 13° east 18 poles to a black oak, then north 56° east 8 poles to a chestnut, then north 7° east 22 poles to a black oak, then 2° west 46 poles to a Spanish oak in south boundary line of S. P. Dougherty's 75 acre tract, then west with said line 59 poles to a chestnut oak, corner of said 75 acre tract, then north 66° west with the line of lot number 4, 79 poles to the beginning, being the land conveyed to D. W. Whisenhunt by L. L. Kerlee and wife, and for more perfect description reference is made to said deed of trust, which was recorded in the office of the Register of Deeds for Buncombe county, in book 35, on page 210, on the 16th day of August, 1893. This the 5th day of April, 1894.

4-5d4t-thurs J. W. COOPER, Trustee.

$5 to $15 per day at home selling Lightning plater and plating jewelry, watches, tableware, etc. Every house has goods needing plating. No experience; no capital; no talking. Some agents are making 25 a day. Permanent position. Address H. K. Deino & Co., Columbus, Ohio.

AN ORDINANCE

Of The Board Of Aldermen Of The City of Asheville Adopted March 26.

Whereas, the school committee of the city of Asheville has submitted to this Board of Aldermen a communication in the following words:

"*To the Honorable the Board of Aldermen:*

"The undersigned, composing the school committee of the city of Asheville, respectfully ask your consideration of the following brief statement of the financial condition of the most important department of the city.

"There are enrolled in the public schools 1,690 children, while there are 3,500 persons who are entitled by law to the benefit of public education. Of those who are not provided for by this committee probably 400 are attending private schools, which leaves us to face the alarming fact that more than 1,200 of this city's future citizens, upon whose intelligence the safety of the community will depend, are today unprovided with any opportunity of education.

"This makes it evident that it is the duty of the committee to establish other buildings, those we now have being full and crowded to the verge of danger, and certainly of discomfort. But while recognizing this duty, your committee are not only utterly unable to provide additional buildings, but realize the fact that they cannot even continue the present schools next year unless the people of the city will afford us relief from the burden of interest which we now have to pay on the debts which have been contracted chiefly in the erection of the several school buildings. This debt amounts to $25,000, and encumbers property which at a reasonable estimate is worth $50,000. This debt bears 8 per cent. interest and consumes $2,000 per annum of the appropriations made by the county and city. In fact our past experience teaches us that these annual appropriations are not enough to pay the current expenses and this interest charge.

"Therefore we would urge upon you to submit to the qualified voters the proposal that the city issue its bonds to the amount of $25,000 of such denomination and bearing such interest as you deem proper, said bonds under no circumstances to be sold below their par value and the proceeds to be devoted solely to the extinguishment of the present debt of the public schools of Asheville.

W. W. West, chairman,
H. A. Gudger,
Geo. S. Powell,
J. E. Dickerson,
Dr. J. H. Williams,
W. F. Randolph,
"School Committee."

And whereas the city is indebted to sundry persons for amounts of money aggregating $65,000, all of which are past their maturity and on each of which the City is liable to suit attended with much expense, all of which debt, as well as the debt of the School Committee, bears interest at the rate of 8 per cent. per annum; and whereas this amount of money can be borrowed at a lower rate of interest, thus saving a considerable sum now required to be paid from the current income of the City;

Therefore, be it ordained, by the Board of Aldermen of the City of Asheville, that a proposition be submitted to the qualified voters of the city, that they shall authorize the issue of the City's bonds in denominations of $500 each, in the aggregate amounting to $90,000, said bonds to bear interest at the rate of 6 percent. per annum, as evidenced by coupons attached to said bonds, maturing on the first day of April and on the first day of October of each and every year and the principal of said bonds becoming due and payable at the expiration of thirty years from the date of their issue. Each of said bonds shall distinctly bear on its face a certificate of the Treasurer of the City of Asheville, that he has received at least its par value, before its issue, and the funds arising from the sale of said bonds shall be appropriated strictly to the payment of the debt of the School Committee and to the payment of the debt of this city which is above referred to and to no other purpose whatever.

Be it Further Ordained, that at an election to be held in the several wards of this city on Monday, the 7th day of May, 1894, the judges of said election be instructed to prepare boxes in which shall be deposited the ballots of such of the qualified voters as desire to vote on the above proposition. Upon each of said ballots shall be distinctly printed or written either the word "Approved" or the word "Disapproved," and each qualified voter who desires to express his consent to the above proposition shall vote a ballot containing the word "Approved," and each qualified voter who desires to express his unwillingness to consent to the above proposition shall vote a ballot containing the word "Disapproved," and at the closing of the polls at said election the judges shall count the ballots contained in said boxes, and declare the result, and certify the same to the Board of Aldermen.

Be it Further Ordained, That in the event the judges of said election shall declare as the result of the same that the number of ballots containing the word "Approved" exceed in number one-half of the qualified voters of said city, the bonds of this city shall be issued in accordance with the above proposition.

T. W. PATTON, Mayor.
F. M. MILLER, City Clerk.

Thin Children Grow Fat

on Scott's Emulsion, because fat foods make fat children. They are thin, and remain thin just in proportion to their inability to assimilate food rich in fat.

Scott's Emulsion

of Cod Liver Oil is especially adaptable to those of weak digestion—*it is partly digested already.* Astonishing how quickly a thin person gains solid flesh by its use!

Almost as palatable as milk.

Prepared by Scott & Bowne, N. Y. All druggists.

STRONGEST AND BEST IN THE WORLD

Beware of imitations. Be sure to get the original. Made only by

Taylor Mfg. Co., St Louis.

MAGNETIC NERVINE.

BEFORE - AFTER

is sold with written guarantee to cure Nervous Prostration, Fits, Dizziness, Headache and Neuralgia and Wakefulness, caused by excessive use of Opium, Tobacco and Alcohol; Mental Depression, Loss of Brain, Softening of Brain, causing Misery, Insanity and Death; Barrenness, Impotency, Lost Power in either sex, Premature Old Age, Involuntary Losses, caused by over-indulgence, over-exertion of the Brain and Errors of Youth. It gives to Weak Organs their Natural Vigor and adorns the joys of life; cures Leucorrhœa and Female Weakness. A month's treatment, in plain package, by mail, to any address, $1 per box, 6 boxes $5. With every $5 order we give a Written Guarantee to cure or refund the money. Circulars free. Guarantee issued only by our exclusive agent.

RAYSOR & SMITH
31 Patton Avenue Asheville, N. C

JAPANESE PILE CURE

A New and Complete Treatment, consisting of SUPPOSITORIES, Capsules of Ointment and two Boxes of Ointment. A never-failing Cure for Piles of every nature and degree. It makes an operation with the knife or injections of carbolic acid, which are painful and seldom a permanent cure, and often resulting in death, unnecessary. **Why endure this terrible disease? We guarantee 6 boxes to cure any case.** You only pay for benefits received. $1 a box, 6 for $5. Sent by mail. Guarantees issued by our agents.

CONSTIPATION Cured. Piles Prevented, by Japanese Liver Pellets the great LIVER and STOMACH REGULATOR and BLOOD PURIFIER. Small, mild and pleasant to take, especially adapted for children's use. 50 Doses 25 cents.

GUARANTEES issued only by

T. C. Smith, Druggist.
Public Square. Asheville, N. C

LE BRUN'S G&G CURE

FOR FEMALE SEX. This remedy being dosed directly to the seat of those diseases of the Genito-Urinary Organs, requires no change of diet or exercise, unnecessary or poisonous med. Prepaid to be taken internally. Warranted.

AS A PREVENTIVE

by either sex it is impossible to contract any venereal disease, but in the case of those already UNFORTUNATELY AFFLICTED with Gonorrhœa and Gleet, we guarantee a cure. Price by mail, postage paid, $1 per box, or 6 boxes for $5.

LADIES DO YOU KNOW

DR. FELIX LE BRUN'S

STEEL AND PENNYROYAL PILLS

are the original and only FRENCH, safe and reliable cure on the market. Price $1.00; sent by mail. Genuine sold only by

T. C. Smith, Druggist.
Public Square, Asheville, N. C

The Best Shoes for the Least Money.

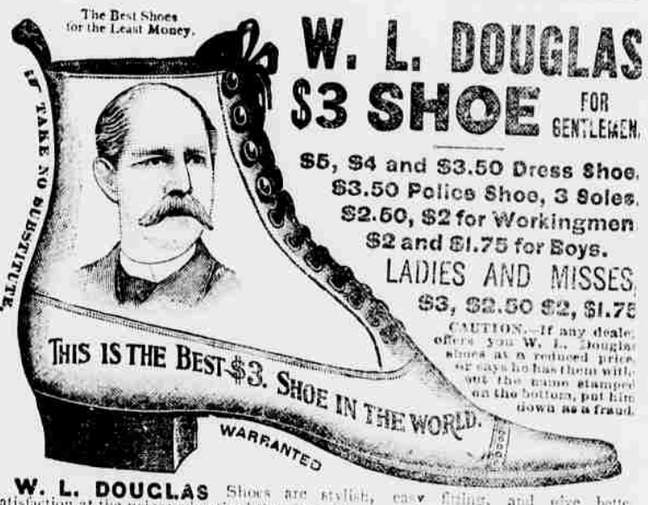

W. L. DOUGLAS $3 SHOE FOR GENTLEMEN.

$5, $4 and $3.50 Dress Shoe.
$3.50 Police Shoe, 3 Soles.
$2.50, $2 for Workingmen
$2 and $1.75 for Boys.

LADIES AND MISSES,
$3, $2.50 $2, $1.75

CAUTION.—If any dealer offers you W. L. Douglas shoes at a reduced price, or says he has them without the name stamped on the bottom, put him down as a fraud.

W. L. DOUGLAS Shoes are stylish, easy fitting, and give better satisfaction at the prices advertised than any other make. Try one pair and be convinced. The stamping of W. L. Douglas' name and price on the bottom, which guarantees their value, saves thousands of dollars annually to those who wear them. Dealers who push the sale of W. L. Douglas Shoes gain customers, which helps to increase the sales on their full line of goods. They can afford to sell at a less profit and we believe you can save money by buying all your footwear of the dealer advertised below. Catalogue free upon application. W. L. DOUGLAS, Brockton, Mass.

J. D. BLANTON & CO., ASHEVILLE, ENOCH RECTOR & CO., MARSHALL.

RICHMOND & DANVILLE R. R. CO

Samuel Spencer, E. W. Huidekoper and Reuben Foster, Receivers

WESTERN NORTH CAROLINA DIVISION

Condensed schedule in effect Dec. 24, 1893

EASTBOUND	NO. 12
Lv Knoxville	8 15am
" Morristown	9 40am
Lv. Paint Rock	12 30pm
" Hot Springs	12 44pm
Ar. Asheville	2 10pm
Lv. Asheville	2 30pm
" Round Knob	3 52pm
" Marion	4 35pm
" Morganton	5 17pm
" Hickory	6 19pm
" Newton	6 40pm
" Statesville	7 31pm
Ar. Salisbury	8 20pm
" Greensboro	11 09pm
" Danville	12 27am
Ar. Richmond	7 15am
Lv. Greensboro	12 01am
Ar. Durham	2 35am
" Raleigh	7 30am
" Goldsboro	1 06pm
Lv. Danville	12 36am
Ar. Lynchburg	2 18am
" Washington	7 13am
" Baltimore	8 23am
" Philadelphia	10 36am
" New York	1 23pm

WESTBOUND	NO. 11
Lv. New York	4 30pm
" Philadelphia	6 55pm
" Baltimore	9 20pm
" Washington	10 43pm
" Lynchburg	3 43am
Ar. Danville	5 30am
Lv. Richmond	12 50am
" Danville	5 35am
Ar. Greensboro	7 25am
Lv. Goldsboro	1 50pm
Lv Raleigh	1 00am
" Durham	2 30am
Ar. Greensboro	5 50am
Lv Greensboro	8 00am
" Salisbury	10 15am
" Statesville	11 06am
" Newton	11 54am
" Hickory	12 16pm
" Morganton	12 59pm
" Marion	1 46pm
" Round Knob	2 46pm
" Asheville	4 08pm
" Hot Springs	5 26pm
Ar. Paint Rock	5 50pm
" Morristown	6 30pm
" Knoxville	7 45pm

A. & S. RAILROAD	NO. 14
Lv. Asheville	6 50am
" Hendersonville	7 48am
" Flat Rock	7 59am
" Saluda	8 22am
" Tryon	8 52am
Ar. Spartanburg	9 55am

	NO. 13
Lv Spartanburg	8 15pm
" Tryon	9 18pm
" Saluda	9 48pm
" Flat Rock	10 12pm
" Henders'nv'le	10 22pm
Ar. Asheville	11 20pm

MURPHY BRANCH	NO. 17
Lv. Asheville	†8 10am
Ar. Waynesville	9 53am
" Bryson City	12 03am
" Andrews	4 12pm
" Tomotla	4 47pm
" Murphy	5 05pm

	NO. 18
Lv. Murphy	†5 30am
Ar. Tomotla	5 45am
" Andrews	6 35am
" Bryson City	10 25am
" Waynesville	12 44pm
" Asheville	2 24pm

SLEEPING CAR SERVICE.

Nos. 11 and 12—Pullman sleepers between Asheville and Cincinnati via Knoxville and Harriman, and Pullman Buffet vestibule sleepers between New York, Philadelphia, Baltimore, Washington and Hot Springs via Asheville. Sleepers between Asheville and Jacksonville.

W. A. TURK, Gen. Pass. Agt, Washington, D. C.
S. H. HARDWICK, Asst. Gen. Pass. Agt., Atlanta, Ga.
W. H. GREEN, Gen. Manager, Washington
V. E. McBEE, Gen'l Supt., Columbia, S. C.
SOL. HAAS, Traffic Manager, Washington
†Daily except Sunday.

WHISKEY and Opium Habits cured at home without pain. Book of particulars sent FREE. B. M. WOOLLEY, M. D. Atlanta, Ga. Office 104½ Whitehall St.

APRIL 21

Racket Store,

15 South Main St.

I have been very heavily struck with the energy of the man who rings the court house bell regular every Saturday night, and I wonder if you all have heard it ring lately. Don't it ring? If I can so impress you with what I shall soon say as to fasten in your mind my say, as indelibly as the ringing of that bell is in my mind, I shall be satisfied, and of course it all depends on the ringer. Listen:

One lot men's stylish summer straw hats bought at half price and you need only to price them to be convinced.

Laces, Hamburg and Edgings.

1½	Inch	Wide	Hamburg	As	low	As
1¾	"	"	"	"	4	"
2	"	"	"	"	5	"
2½	"	"	"	"	7	"
3½	"	"	"	"	9	"
3	"	"	"	"	8	"
4	"	"	"	"	10	"
4½	"	"	"	"	12	"
5	"	"	"	"	15	"
6	"	"	"	"	12	"
11	"	"	"	"	23	"
13	"	"	"	"	37	"
19	"	"	Swiss	"	25	"
14	"	"	Hamburg	"	45	"

Laces in great variety and you will find the above goods on our counters at exactly the prices named and I do know that such goods are extremely low, way under value, and this is true all through our store. Have just received 75 reams writing paper 2, 4, 5, 7 and 10 cts. quire. We are daily adding new novelties, and I wonder how much cheaper they will get.

I want every lady that wants a pair of lace curtains to see our special bargain 3½ yards long 54 inches wide, wash like a rag, at $2.88 pair. A good judge of curtains would say they are cheap at $4.00.

J. M. STONER, Mgr.

One good second hand organ for sale cheap.