Ziegler Bros.

The above cut represents one of our best Ladies' Shoes. This line is so well introduced that it needs no advertising. They are well made, stylish, and in the wear you will find solid comfort.

Price, $2.00 to $5.00

BANISTER'S

Low Cut Shoes

Vici Patent Leather, Russet Vici Kid, and Chocolate.

Jas. A. Banister's $3.00 Shoes.

Our below represents latest style for dress and service. There is no make superior. Vici patent leather, button and lace. Vici kid, chocolate, russet and oxblood.

THE

Most Select

STOCK OF

SHOES

Ever Shown in Asheville.

Every Thing New Up to Date.

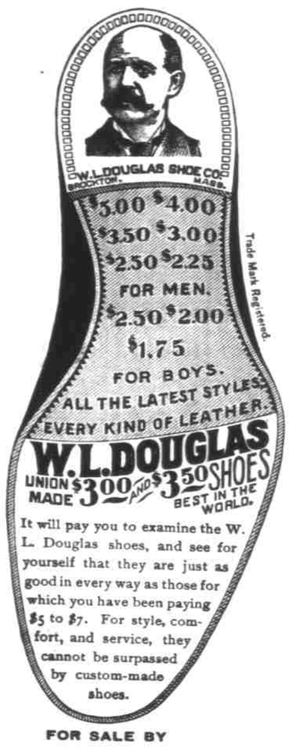

FOR SALE BY

— THE —

Boston Shoe Store

Leading Shoe Firm

Phone 571

NEXT TO THE BLUE RIDGE BANK.

Krippendorf Dittman.

Cut above represents a beautiful line for dress as well as service. Welts, McKays and Turn soles. All sizes and widths.

Price, $2.00 to $4.00

Ziegler's Oxford Ties.

Price, - $1.50 to $3.50

The Little Giant.

The cut below is just what it represents: a Giant Shoe for school children—and very dressy.

Price, 60 cts. to $2.50

WITH POLITICIANS AT STATE CAPITAL

GATHERING OF DEMOCRATS AT THE YARBORO HOUSE, OLD "STAMPING GROUND."

ANOTHER COTTON MILL CHARTERED, THIS AT SANFORD, WITH CAPITAL OF $100,000.

Raleigh, N. C., April 10.—The delegates to the state convention, and visitors too, poured in today. All trains had extra cars. Last night over 100 arrived. All the candidates are now on the ground. The office and lobby of the Yarboro house, always the "stamping ground," was of course packet. That is the place where for 50 years or more political slates in North Carolina have been made—and broken, too.

It is almost like calling a roll of Democrats to print the arrivals. Here are some of them: T. J. Jerome of Monroe, Cameron Morrison of Rockingham, M. H. Justice, S. Gallert of Rutherfordton, W. B. Rodman, Congressman John H. Small of Washington, George L. Morton, Frank H. Stedman, George Rountree, E. K. Bryan of Wilmington, B. F. Dixon, E. Y. Webb of Shelby, W. F. French of Lumberton, Charles L. Abernethy of Beaufort, R. B. Peebles of Jackson, J. C. L. Bird, R. L. Durham of Gastonia, W. B. Councill, jr., E. F. Lovill of Boone, A. Cannon, M. L. Shipman of Henderson, [illegible] of Biltmore, W. H. Duckworth of Brevard, E. B. Norvell of Murphy, Walter Murphy of Salisbury, R. D. Gilmer, G. S. Ferguson of Waynesville, T. S. Morrison, A. S. Barnard, W. B. Williamson of Asheville, W. C. Hamner of Asheboro, H. G. Connor of Wilson, B. F. Aycock of Fremont, Charles B. Aycock of Goldsboro, J. A. Brown of Chadbourn, J. Frank Ray of Macon county, A. C. Avery of Morganton, Frank D. Hackett of Wilkesboro, W. K. Jacobson of Washington, O. H. Allen of Kinston, F. C. Hairston of Statesville, E. Moffitt of Wadesboro, W. W. King of Danbury, Paul B. Means, J. C. Gibson, G. F. Crowell of Concord, J. W. Bernhardt of Lenoir, T. B. Bailey of Mocksville, George P. Pell of Jefferson, J. A. Long of Roxboro, J. Y. Joyner of Greensboro, S. M. Gattis of Hillsboro, D. McCauley, J. F. Pickard of Chapel Hill, J. R. Llewllyn of Dobson, James T. LeGrand of Wadesboro, D. E. McIver of Sanford, W. C. Petty of Carthage, J. A. Lockhart of Wadesboro, W. L. London of Pittsboro, J. D. McCall, M. Shannonhouse, W. M. Lyles, W. C. Dowd, W. E. Abernethy, Heriot Clarkson of Charlotte, S. H. Webb of Alamance.

George Kennedy will be the doorkeeper of the convention. Admission will be by card. The hall will contain 1600 persons.

It is difficult to guess at the attendance of the convention. One man says he figures the average will be 20 to a county. This is probably close.

Next time there will be an auditorium. The money is raised. It appears that the location will be between the capitol and the union passenger station.

The weather is very agreeable. There was no frost this morning, though there was rather a close shave.

"White supremacy" badges made their appearance today on coats quite numerously.

There is quite a lively war on between the morning papers here.

The Presbyterian church here will this week be turned over to the building committee. All the stained glass windows are not yet in place.

There is much grip here. Persons who come from many sections of the state, particularly the west, say it is quite widely prevalent.

The state charters the Calmacha cotton mill, at Sanford, to both spin and weave capital, $100,000, with increase to $500,000 authorized; stockholders, A. P. McPherson, T. C. Wilson and M. H. Caldwell.

It is found that the loss by the recent fire at the power house of the Agricultural and Mechanical college is $800. As yet no repairs have been made.

President Alderman of the state university arrived today. He says he will go to New Orleans next week and then decide whether he will accept or reject the call to Tulane university.

Judge Simonton makes an order that Standing Master James E. Shepherd take the evidence in the tax assessment cases without submitting to the court comment or conclusions. The original order imposed too much responsibility upon the standing master.

There was talk today of making W. D. Turner and F. D. Winston electors-at large.

The first state weather and crop bulletin of the year was issued by the United States this morning. It is as follows:

"The beginning of the crop season of 1900 must be recorded as unfavorable, chiefly on account of the delay in farm work caused by continuously cold wet, disagreeable weather during February and March. Spring is unusually late and vegetation very backward: forest trees west of Raleigh hardly yet show signs of growth; the ground is cold and unfavorable for the germination of seeds. The lack of snow covering and alternate freezing and thawing during winter materially injured winter oats; on the other hand, most of the wheat crop, though small, is thrifty and is progressing favorably. A relatively small crop of spring oats has been seeded. As the value of truck crops grown in the east depends on their early maturity, the backwardness of the season is especially unfortunate in that section: early cabbage, peas and lettuce are not as good as last year; beans, peas and onions are up; Irish potatoes are late. Strawberries also, though coming into bloom rapidly now, are a week or 10 days behind the average. The blooming of fruit trees has been greatly retarded by the late advent of spring, and so far the prospects for fruit must be considered exceptionally good.

"A marked and sudden change to summer-like conditions occurred Friday, 6th, and the temperature rose to above 80 degrees on Sunday. On the whole, the week was favorable for farm work, which, though very much behind, is now actively under way nearly everywhere except in the extreme west. The ground has dried out and is in excellent condition for working. Much corn has been planted in the south and east portions of the state."

CARD FROM MRS. PAINTER.

One Who Has Suffered Pronounces Vaccination a Boon to Mankind.

Editor The Citizen:—Kindly allow me space in your columns to express my appreciation for the kind treatment given me by the city officials during my quarantine. Everything wanted or needed was promptly supplied. Dr. Morris and the sanitary inspector, Mr. Bird, were especially kind and attentive, and, I am sure, did everything possible for my comfort.

Vaccination is a boon to mankind and should be considered a privilege, and is certainly a safeguard that none can in justice to themselves overlook. I had not been vaccinated, and suffered, while my husband, who remained constantly at my bedside, had been vaccinated, and was not sick or marked. With best wishes for The Citizen and the city,

MRS. A. C. PAINTER.

THE LOW PRICE BANNER

Waves Over Every Department in

The BIG BALTIMORE

The Bargain Center of Asheville

10 and 12 Patton Ave.

Everything in Wearing Apparel for Men, Women and Children. Money spent with us gets more genuine value, goes farther, lasts longer, gets more style and more quantity than is possible to get anywhere.

Our aim is to get the trade of every BARGAIN SEEKER in Asheville, and to do this for Wednesday, Thursday, Friday and Saturday we make the following Special Offerings for Easter:

Ladies' Tailor Made Suits for Easter.

We have placed on sale a sample line of Tailor-made Suits, at prices that defy competition. These garments are stylishly made and strictly up-to-date.

$12.50 Suits, $8.50.
$10.50 Suits, $6.50.

Just received a nobby line of Mercerized Silk and Cotton Petticoats, all specially low priced.

The other stores' $4.00 kind, only $2.98.
The other stores' $3.00 kind, only $1.98.
The other stores' $1.50 kind, only 98c.

SHIRT WAISTS

for Easter. Silk Waists, made in the very latest styles, new colorings, and at prices that will convince you of our leadership in Shirt Waist selling. Our Wash Waists comprise anything that you can possibly think of in this line.

Stylish Spring Clothing for All Mankind.

Entire new creations, and all made well and perfect fitting. Serges, Fancy Worsteds and all the new cloths are here and at prices that mean a big saving to you.

$15.00 Suits $10.00.
$12.50 Suits $8.50.
$3.00 Boys' Vestee Suits, $1.98.

KID GLOVES FOR EASTER.

Entire new line that we offer, in all the leading shades, a $1.25 value for 73c. Our $1.00 Glove is positively warranted, and equal to the other stores' $1.50 Glove.

Easter Millinery Offerings which are by far the greatest in value that we have yet offered.

$5.00 Hats, $2.98.
$6.50 Hats, $3.49.

Shoes for Easter.

Bargains can be had here at any time; styles, prices and variety that are right. Our line at $2.98 for men are the $3.50 kind as the other shoe stores

Dress Goods for Easter.

Never was there such a collection of Dress Fabrics and Wash Goods in Asheville before. Double-faced Plaids, Golf Cloths, Homespuns, Zibeline Plaids and everything that is new in this line.

WINE OF CARDUI

THE LINK THAT BINDS.

JACKSON, TENN., Nov. 23.

I was subject to miscarriage for three years, and suffered constantly with backache. I wrote to you for advice, and after using three bottles of Wine of Cardui, according to your directions, I am strong and well, and the mother of a fine girl baby.

Mrs. E. N. JOWERS.

McELREE'S Wine of Cardui

There is no use talking—a baby in the house is the link that binds husband and wife together. Nothing is sadder than fruitless wedlock. The prattling and cooing of the little ones offset a thousand times the occasional worries and trials of life. When a wife is barren, there is a derangement somewhere in the genital organs, caused by one or more of those common disorders known as "female troubles". Wine of Cardui is the remedy. It puts the organs of generation in a strong and healthy condition, fitting the wife for the sacred duty of reproducing her kind. During the period of gestation the entire system of the expectant mother is built up to withstand the ordeal of labor, and when the little one makes its advent it is lusty and strong, well-fitted to grow to maturity in perfect health. The mother, too, passes through the trial with little pain and no dread. Wine of Cardui is truly a wonderful medicine for women.

LADIES' ADVISORY DEPARTMENT. For advice in cases requiring special directions, address, giving symptoms, Ladies' Advisory Dep't, The CHATTANOOGA MEDICINE CO., Chattanooga, Tenn.

Large Bottles for $1.00 at Druggists.

WINE OF CARDUI

Reduced Prices on Suits and Cloaks

WE have reduced prices on nearly every suit and cloak in our line. You can now secure a fashionable garment at a reduction of one-third from former prices.

Tailor-Made Suits, former price, $5; reduced to $3.34.
$10 Suits reduced to $6.67.
$15 Suits reduced to $10.
Winter Jackets, former price, $5; reduced to $3.34.
$9 Jackets reduced to $6.
$12 Jackets reduced to $8.
Separate Skirts, former price, $4; reduced to $2.67.
$6 Skirts reduced to $4.
$8 Skirts reduced to $5.34.
Reduced Prices on Capes, Newmarkets, Rainy Day Skirts, Bicycle Suits, etc.

We are also closing out a few sample garments, which were made up for exhibition in our salesroom at one-half regular prices. We tell you all about our reduced price garments in our Winter Catalogue and Bargain List, which will be sent *free*, together with samples of the materials, to any lady who wishes them. Write to-day—the choicest goods will be sold first.

THE NATIONAL CLOAK CO.,
123 and 125 West 23d St., New York.

"Housework is hard work without Gold Dust"

Washing Dishes

To wash dishes in half the time, and do it well, follow this recipe: Always use hot water—not warm, but hot. It is best to use mops with china and glass, and, to have a nice lather, instead of using soap use

Gold Dust Washing Powder

Dissolve a tablespoonful in the hot water and wash quickly; have plenty of nice, dry towels to wipe with; have a drainer that will allow the water to run off the dishes into receptacle below, when you will have highly polished glass and china.

The above is taken from our free booklet "GOLDEN RULES FOR HOUSEWORK." Sent free on request to

THE N. K. FAIRBANK COMPANY, Chicago, St. Louis, New York, Boston.

The Asheville School of Stenography and Typewriting

Sondley Building, Patton Ave. cor. Church St. ROOM 16 TEL. 394.

MISS FANNIE EMANUEL, Teacher.

On MONDAY, April 16th, I will commence a Night Class for the instruction of young men and women in Shorthand and Typewriting.

I teach the "Munson System," which is the best in use, and one taught in the principal business schools and colleges in the United States. Information as to cost of tuition and length of term for either the night or day classes may be had by application at the class room in the Sondley building between 10 a. m. and 4 p. m. daily, where inquiries will receive prompt attention. Out-of-town correspondence solicited.

ASHEVILLE MAILS.

Schedule Showing Arrival and Closing at the City Postoffice.

The following is the schedule of the arrival and closing of mails at the Asheville postoffice:

Tr.	From.	Ar.	Clos.
35	Salisbury	1:45 a.m.	12:15 a.m.
36	Knoxville	6:35 a.m.	5:15 a.m.
20	Murphy	1:25 p.m.	2:45 p.m.
12	Knoxville	2:35 p.m.	2:40 p.m.
9	Columbia	3:00 p.m.	2:05 p.m.
11	Salisbury	3:45 p.m.	1:35 p.m.
13	Charleston	7:20 p.m.	7:05 a.m.
18	Way'sville	8:00 p.m.	9:15 a.m.
"	Syiva		
"	Dillsboro		
"	Whittier		
"	Bryson City		
"	Clyde		
"	Canton		

STAR ROUTES.

From.	Ar.	Clos.
Burnsville	8:00p.m.	4:30a.m.
Rutherfordton	8:00p.m.	6:00a.m.
Riceville	12:00m.	8:00p.m.
Mills River	6:00p.m.	7:00a.m.
Leicester	11:30a.m.	12:00m.

All mails for the railroad close one hour before schedule time of departure.

Executions, Summons and all Legal Forms at The Citizen office.

Deeds of trust, long and short forms, at The Citizen office.

HOW SHE WAS FOOLED.

From the Liverpool Post.

A lady in Liverpool being delighted at the idea that one of its employes was to join the reserves, promised to pay half his wife in his absence. At the end of the month the woman applied for the money was at once paid. "Four pounds?" asked the senior partner. "No, exactly half, sorry you are not satisfied." "I am not satisfied. Why do you think he has told me that he only fought for things altogether and—and that he didn't kill him I will."

FATAL GRIPPE

Few In This City Have Escaped This Dread Affliction.

Pneumonia and Kindred Evils to be Most Feared.

Vinol the Great Tonic That Cures and Prevents Grippe's After Effects.

Vinol, the Body Builder, Should be Taken Now.

We Personally Guarantee that It Will Do All We Claim For It.

Your Money Back If It Does Not.

Have you had the Grippe? Have you been subject to colds and coughs this winter? Are you all run down? Is your system debilitated? Do you feel weak? Do you take cold easily? Do you sleep poorly? Is your appetite fickle?

Then you had better look after yourself. The grippe leaves people in a fearful condition. Another little cold and Pneumonia has hold of you, and that too at a time when it is apt to prove fatal.

Do not neglect your health, if you have had the grippe, or have suffered from colds this winter. Fortify your system, get strong, be rugged and you can defy the diseases that are lurking in the atmosphere.

Come and see us and let us tell you about Vinol. It is a great tonic reconstructor that makes rich, red blood, sound flesh and hard muscle. Vinol acts favorably on the stomach. We have proved that those who take it sleep and eat as they should.* There is nothing that we can recommend so strongly as Vinol, especially to be taken at this time of the year, and by people who have suffered from Grippe and other debilitating diseases.

BECAUSE WE KNOW VINOL SO WELL, AND BECAUSE WE KNOW SO SURELY WHAT IT WILL DO, AND HOW IT WILL ACCOMPLISH THE GOOD IT DOES IN A SCIENTIFIC WAY, WE UNRESERVEDLY ENDORSE AND RECOMMEND IT, AND IN EVERY INSTANCE GUARANTEE TO REFUND TO ANYONE WHAT THEY PAID US FOR VINOL, IF THEY DO NOT FIND IT ENTIRELY SATISFACTORY.

Wingood's Drug Store.

In North Carolina.

News of the State Gathered From the Tar Heel Press.

—Charlotte Observer: Mrs. A. L. Franks of Mocsanton passed through Charlotte last night on her way to Chester, S. C., where she will appear as plaintiff in a suit for damages against the Southern railway. The facts in the case, it is alleged, are that last year Mrs. Franks was on a train going into Chester, where she intended visiting relatives. Just as the train was pulling into the station she, with other passengers, stood up. Mrs. Franks being near the car door. By some chance there was a stationary car on the track, which the incoming train collided with. The jolt was sufficient to throw Mrs. Franks forward on her face and her nose was broken. Therefore she brought the action.

—Winston Sentinel: Mr. Levi Everhart, one of Salem's special policemen, went out yesterday afternoon with a warrant to arrest two negro men and a woman on the charge of nuisance. He found the parties in the pines below the Fries coal chute, east of the Salem cemetery. When the officer told the negroes to consider themselves under arrest one of the men, Will Sanders, who has a bad reputation, drew a pistol and began firing at Mr. Everhart. One ball struck the officer in the left shoulder, inflicting a painful wound, but it is hoped that it will not prove serious. The second shot burnt the policeman's ear.

—Greensboro Telegram: Mayor Taylor has received notice that Seasonwood & Mayer of Cincinnati have paid over to the city's agent in New York the sum of $38,216.50, purchase money for building bonds recently sold, and that said amount is now with said agents, the United States Mortgage and Trust company subject to check of Captain Neil Ellington, treasurer of Greensboro. Everything is now in readiness for pushing the work of erecting the municipal building, except the building plans, which are daily expected to be delivered by the architects, Messrs. Hayden, Wheeler & Schwend.

—Salisbury Sun: A big fire swept over a portion of the country just south of Salisbury yesterday evening. Something like a thousand acres of ground was burned over. It is not known how or by whom the fire was started. Persons living in the burned territory saved their property by burning around their building before the fire reached them. So far as learned by the Sun, only one barn was burned.

—Tarboro special to Raleigh Post: Glenny Hedges, son of Jno. R. Hedges, of the firm of Day & Hedges, this place, was killed by runaway horses this afternoon. The young man was assisting in the loading of baggage and standing on the singletree of the wagon when the horses became frightened and dashed off, throwing young Hedges between them and crushing him to death.

—Greensboro Record: Scott Brown, well known in hotel circles, has leased the Almeria at Tampa and will run it the year round, leaving for his new home next Thursday. Mr. Brown has served a long apprenticeship in the hotel business, has many friends and the Record wishes him his share of prosperity.

—The Salisbury Truth-Index says that Robert Johnson, a negro tramp who had been about Salisbury for the past 12 months, was found dead in the woods Thursday. Johnson probably died some time Wednesday. When found he was lying near a fire which he built and by which he probably lay down to sleep.

—Charlotte Observer: At 7:45 o'clock last evening Rev. William Perry Williams died at his home at Davidson after a few weeks' illness. The direct cause of his death was an attack of pneumonia. At the time of his death Mr. Williams was grand lecturer of the Masonic order of the state.

—Tarboro special to Raleigh Post: A handcar on the East Carolina railroad jumped the track here this afternoon, slightly wounding Chief Engineer Gatlin in the leg and breaking the back of a young white man named Stamper, who was one of the employes.

—The Chronicle says that Willis Dyer, colored, of Lewis Fork township, Wilkes county, lost three milch cows week before last from hydrophobia. They had been bitten by a mad dog.

—Statesville Landmark: A flock of wild geese, 75 or 100 apparently, passed over town yesterday morning, going north. The older people say this is a sure sign that winter is over.

—The Presbyterians of Monroe are to build a $4000 or $5000 church this summer.

PAVE MONTFORD.

"Good Roads" Gives Reasons for Paving the Avenue.

Editor The Citizen:—The proposition to brick Montford avenue seems to me so eminently wise that, though I do not live in that section, and am not an owner of property there, I would speak a few words in its favor. Good streets, not simply for the comfort of permanent residents, but far more for that of our visitors, on whom the town depends for its prosperity, are admittedly essential for its continued growth, and it is well known that the number of these visitors would be largely increased were it not for the scandalous condition in winter of the mud-tracks which we call streets.

The brick pavements we already have have been the best investment the town ever made, and in bad weather are the only available drives for the visitors, and the plan of the present excellent board of aldermen to push them further entitles them to the thanks and support of the whole city. They, moreover, showed their sense in their choice of streets for bricking, Chestnut and Haywood, and I trust they will carry out the good plan thus begun by completing the circle of which these are parts. When Haywood, Montford, Chestnut, Charlotte and College are bricked we will have an almost continuous circle of fine streets on which, in any weather, our visitors can drive in comfort, and which, moreover, will encircle the most actively growing and populous part of the city and render access to any place within it easy.

Paving Montford will give access to a region actively growing and much frequented by our winter visitors and would be taking another step in the completion of the circle of bricked drive I noted above.

I realize what pressure each section brings to have its streets attended to, but in urging the above I believe that I speak for the good of no one section, but of the whole town, for what makes our town more pleasant for its visitors redounds to the benefit of every section of the city.

GOOD ROADS.

SLOW WORK.

From the Cleveland Plain Dealer.

"Maria, you let that young Bobster stay last night until 1 o'clock."

"But mama, you told me that I must give him time to propose."

"But five hours!"

"Why mama, you know he stutters."

CALLING DOWN A POET

From the Cleveland Plain Dealer.

The Indiana poet who blithely sings, 'Ho, for the maple and ho for the sap!' is respectfully informed that the "Sap-ho" isn't running to any extent this spring.

TO VETERANS' REUNION.

Reduced Rates Offered by the Southern Railway Company.

Special excursion rates are offered by the Southern Railway company as follows:

On account of the annual reunion of United Confederate Veterans, Louisville, Ky., May 30 to June 3. Tickets on sale from stations in Kentucky and Tennessee May 28, 29 and 30 and from stations in Virginia, North Carolina, South Carolina, Alabama, Georgia and Mississippi May 27, 28 and 29 to Louisville, final limit of all tickets June 6, at the rate of 1 cent per mile, with minimum rate of 50 cents. Round trip rate from Asheville, $7.30.

On account of the Eastern Carolina Fish, Oyster, Game and Industrial fair, New Bern, N. C, April 16-21. Tickets on sale April 13-20, final limit April 24, at rate of one first-class fare plus 50 cents for one admission to the grounds for the round trip. Round trip rate from Asheville, $12.85.

For full information call on ticket agents or address F. R. Darby, C. P. & T. A., Asheville, or R. L. Vernon, T. P. A., Charlotte, N. C.

MEAT AND DISEASE.

A number of noted physicians have been making a series of experiments and have discovered that Bright's disease, rheumatism, diabetes and various nervous disorders and affections of the liver, such as infectious jaundice and sclerosis, are in many cases caused by, and always aggravated by, a meat diet. It was hard, however, to induce patients thus affected to break off the old-time meat habit.

An experimenter has been at work on a series of experiments, and has succeeded in discovering a combination of nut meats and cereals that is now manufactured into a product called Protose, which not only has the desired taste of beef, but contains 25 per cent. more nutrition, and can be served in all the various manners that flesh foods are prepared.

The rich flavor of the new food and its nutritive elements have made it a popular addition to the diet of the robust and invalid.

Those who desire to try Protose can secure a sample can free by sending six cents for postage to the Sanitas Nut Food Co., 400 Washington Ave. Battle Creek, Mich.

Deeds of conveyance at The Citizen office.

GOKE DANDRUFF CURE

PURELY VEGETABLE.

Acts as Tonic and Stops Hair from Falling Out, Cures Dandruff, Brittle Hair, Itching and all Scalp Troubles.

Guaranteed to Cure

When all other remedies have failed or Money Refunded.

Sold everywhere. Safe, Sure, Reliable. Treatise on Hair and Scalp Troubles Free.

A. R. BREMER CO., - CHICAGO.

"BEWARE OF IMITATIONS."
DR. T. C. SMITH,
WHOLESALE AND RETAIL AGENT,
ASHEVILLE, N. C.
The only hair preparation admitted to the Paris exposition.

2 for 1

A PACKAGE OF Wetmore's Shred Cocoanut Given FREE WITH EVERY PACKAGE OF

WETMORE'S GELATINE

double refined and unequaled for purity and strength, from which can be made the most DELICIOUS DESSERTS, such as pies, puddings, custards, sauces, etc., etc., etc. Easy to make, quickly prepared, trifling in cost, appetizing and nutritious. 10c. a package — Three colors: Pink, White, and Orange — At all Grocers.

Trade Supplied by Stayden, Fakes & Co