FISHERMAN & FARMER

The Official Paper of Chowan County.

A. H. MITCHELL, - - Editor.

Price $1.50 Per Year.

Delivered at doors of city subscribers by carriers, as soon as from press, without extra charge.

The Editor disclaims all responsibility for the views or statements of correspondents, and reserves the right at all times to revise or reject any article he may think proper.

Best advertising medium in the District. Rates very moderate. Special rates on long contracts.

EDENTON, N. C. Nov. 24, 1893.

The grand body of Masons will meet at Wilmington, January 2, and take part in the celebration of the centennial of St. John's Lodge. For the first time an annual communication is held elsewhere than in Raleigh.

It is stated thata crank woman is anxious to meet President Cleveland, and a murderously inspired crank is armed to kill the Governor of Indiana. These fools should be dealt with by the authorities without delay.

It is most extraordinary speed that the new American cruiser Columbia made—nearly thirty miles in one hour. It has no rival. Columbia is a good name, and the cruiser Columbia, which is a daisy, bears it beautifully.

The Northern Republican papers, says an exchange, which do not approve of the administration policy in reference to Hawaii, are printing some grotesque pictures of Queen Liliokalani, representing her as a very unattractive negress. They thus treat with great discourtesy the Southern wing of the Republican party.

It is said that Secretary Gresham is receiving many letters from prominent men in all parts of the country, both Democrats and Republicans, commending the position he has taken on the Hawaiian question. There is no doubt that the better sentiment of the country is with him on that, while the Jingoist will howl and chaw the air. Star.

The Columbia (S. C.) Register, reviewing the field of battle, says of the real, unfaltering bimetallists: "They do not propose to accept the situation gracefully or any other way. Like Antaeus, they will rise up stronger after every defeat and will keep fighting until the financial plank of the Democratic platform adopted in Chicago in 1892 is enacted into law."

In 1872 the Republicans carried Ohio by 15,000. The State of McKinley is liable to great political perturbations. In 1890 it went Democratic by 16,000. The State has a solid Republican majority of about 30,000 votes, but it takes a paroxysmal occasion to bring them out. This year they went to the polls and the Democrats didn't.—Philadelphia Record.

The Southern Farm offers the following advice. "It matters not how much a man makes at farming or anything else if he does not properly economise what he makes. There never was a time when economy was more imperatively demanded than it is now. Waste nothing. Put every dollar you can in kank. Save every ear of corn; every blade of grass; everything you possibly can. We are not out of the woods yet by a good deal. Keek up a good heart and do the very best you can.

Do you know that we have no such thing as a "national holiday" in the United States? Not even the Fourth of July can claim that title, although it is a legal holiday in all states. The President issues a proclamation calling upon the people to keep Thanksgiving day, but he cannot make it a legal holiday outside of the territories. A special proclamation must be issued by the governor of each state, else the banks could not close, although business might be suspended by general consent.

THE TELEGRAM.

The Baltimore Telegram, under the management of W. H. Edmunds, comes to us greatly improved. Its pages teem with bright, sparkling reading matter for the family, and the FISHERMAN & FARMER wishes it all the success it so richly deserves.

THE FAIR

A LETTER WRITTEN BY ITS SECRETARY.

AND A PORTION OF THE LIST OF PREMIUMS AWARDED EXHIBITORS BY THE ASSOCIATION.

The Edenton Fair has closed. Financially a failure, owing to bad weather, otherwise a grand success. The exhibits in all the departments were larger and finer than ever before. It has done much good. Competition was greater, showing a deeper and beneficial interest from all sources. The stock display was good. The Agricultural department was filled with the finest and best products of the soil.

The Poultry exhibit was excellent—embracing many varities of fine birds.

The Ladies department was crowded with the finest specimens of needle work. The "Pantry-supply" tables were filled with everything delicious and tempting to the appetite. The Art department was just perfectly grand—displaying portraits and paintings characteristic of high art—vieing with the Masters of the old school.

While the Floral department was well filled and beautifully arranged and the ladies contributing thereto deserve much praise In this connection I desire on behalf of the Association, to tender thanks to the Farmers who have taken such interest and contributed so largely in our display; to the Ladies—God bless them,—who take a deeper interest than the men, and always have added so largely of their beautiful handy-work, and to our Artists we doff our hats and say "thank you," unable to express ourselves further, but to Mrs. I. N. Tillett of Elizabeth City and Miss Alula Speight of Hertford, we desire to tender special thanks—these ladies sent some of the finest painting to our Fairs it has ever been our good fortune to see. We are unable to state where Mrs. Tillet received instructions, but the pupil is worthy the Master. Miss Speight was a student of the Cowles Art School, Boston. While there she received Honorable Mention for work done in the Still Life Class. Her instructor was Abbott Graves, R. A., whose pictures were chosen by the French American Jury to represent American Flowers and Still Life Painting at the Paris Exposition. Miss Speight is a true Artist and does high credit to her instructor.

Miss Shannonhouse, of Hertford, displayed fine artistic taste in decorated china.

And our own home artists are not forgotten, nor lacking in skill, but space forbids personal mention.

We desire also to tender special thanks to Miss Jane Ward, of Raleigh, who has always kindly remembered us with some excellent specimens of needle work.

Our children are derserving of much credit and praise for the excellent work presented by them, in the needle work department, Pantry department, and the Art department. We would like to make some personal mention but our space will not allow it. We thank them and hope they will continue the interest manifested at our recent Fair. In some instances their work came in competition with grown people and took the premium. Next season we will have a department fixed for children ONLY, to embrace work in all the various departments, and expect to see it filled. Our Merchants, I fear, have not the interest in the Fair they should have. The Fair is of great benefit to them, and yet they show but little appreciation of it. Only three; N. Baker, O. Newman and Bond & Jones made exhibits at our recent holding, all of which were very creditable, attracting much attention and proving beneficial to them. We hope others will feel the advantages of a successful Fair, and show a little more interest hereafter than in the past.

And now we would especially thank the Ladies who so efficiently assisted us in the various departments, to Miss Claud Woodard and Mrs J. A. Woodard, to Miss Martha Bright and Miss Jennie Pendleton, to Mrs. J. L. Rogerson, assistant directors, and to the other ladies who so kindly served on awarding committees and otherwise assisted us, to one, and all, we bow in humble acknowledgement.

Below is the list of premiums and awards, a number of which have been donated the Association and just here permit me to thank those Ladies and Gentlemen who have so kindly remembered us in our financial embarrassment. And again thanking you, hoping to receive your support and encouragement next season, I am, for the Association,

JNO. C. BOND,
Sec't'y.

DEPARTMENT "A."

Best bale cotton, Major Bond	$3.00
2d best bale " W. Y. Warren	2.00
Best bus. of rye, Eph Bunch	1.00
" " blk. eye peas, W.T.Perry	1.00
" " speckled peas Jos Harrel	1.00
" any other kind C. Tarkenton	1 00
" Ground peas W. Y. Warren	1 00
" Corn, W. E. Hassell	1 00
" Yam potatoes, Jno. A. Bunch	1 00
" red potatoes, E. D. Pearce	1 00
" Jersey " Thos Smith	1 00
" Hayman potatoes, W E Hassel	1 00
" yellow " W H Bonner	1 00
" Irish " R G Carter	1 00
" stock beet, Rev R B Drane	1 00
" turnips, Edward Pearce	1 00
" celery, C. Tarkenton	1 00
" egg plant, Walter White	1 00
" cabbage, James Leggett	1 00
" collards, F W Curran	1 00
" parsnips, Mrs R H Winborne	1 00
" carrots, C Tarkenton	1 00
" pumpkins, C Tarkenton	1 00
" sugar beet, Mrs Isaac Layden	1 00
" bundle pepper, C Tarkenton	1 00
" radishes, W L Boswell (not in catal'g)	
" keg herring, W. D. Rea	1 00
" Bbl cut fish "	2 00
" keg sea mullets, "	1 00
" spec. corn on stalk, J S Privott	
" specimen fodder, R N Privott	
" " cane, W B Felton	
" N. C. ham, Samuel Morris	1 00
" dried apples, Mrs J M Privott	1 00
" dried pears, Mrs Sarah D Morris	1 00
" wine sap apples, Mrs Wat White	1 00
" Mattanuskeet apples, "	1 00
" Ben Davis " "	1 00
" Shockly apples, F W Curran	1 00
" Limbertwig " C Tarkenton	1 00
" Kieffer pears, Mrs RH Winborne	1 00
" tomatoes, C Tarkenton	
" japan persimmons Rev R B Drane	
" gal apple vinegar, F W Curran	1 00
Greatest variety and handsomest display of flowers, Mrs. J. L. Rogerson	3 00

DEPARTMENT 'B.'

Best trotting standard bred mare 4 years old, M H hite	4 00
" trot'g bred filly, W R Capehart	2 00
" stallion 5 yrs., M H White	3 00
" brood mare, John Parrish	3 00
" filly 3 yrs., B F Elliott	2 00
" colt 1 year old, "	2 00
" colt 6 mos. old "	2 00
" mare with colt "	3 00
" light buggy horse, W H Bufkin	2 00
" mule, B J Sitterson	3 00
" mule colt 1 yr, Frank Wood	2 00
" pair mules, "	4 00
" Jersey bull, T J Hoskins	2 00
" " cow, "	2 00
" " heifer, Mrs J A Woodard	1 00
" Guernsey cow, T J Hoskins	2 00
" Bolstein cow, "	
" native bull, J M Privott	2 00
" Chester boar, B F Elliott	1 00
" " sow, "	1 00
" Berkshire boar, "	1 00
" " sow, "	1 00

DEPARTMENT 'C.'

Best lgt. brahmas, Margaret Bond	1 00
" buff cochin "	1 00
" partridge cochin T J Hoskins	1 00
" langshans, Brent Drane	1 00
" white leghorn, Harry McMullen	1 00
" yellow tiger game, Dr Capehart	1 00
" standard stone fence game "	1 00
" pr. pit games "	1 00
" Earl Derby game "	1 00
" Plymouth Rock Dr Hoskins	1 00
" white faced black spanish "	1 00
" Pekin Bantams F. H. Ziegler	1 00
" fan tail pigeons Frank Bond	1 00
" bronze turkey. Metrah Makeley	1 50
" white holland turkey, F. Wood	1 50
" pair slate turkies, Mrs. Privott	1 50
" Toulouse geese, Mrs Capehirrt	1 00
" brown china, Dr Hoskins	1 00
" white china, Biddy Williams	1 00
" pekin ducks, "	1 00
" Aylesbury ducks, Mrs Capehart	1 00
" Rouen ducks, D. G. Bond	1 00
" white muscovey, Biddy Williams	1 00
" colored ducks, Mrs Thos Bailey, Mill Landing, Bertie Co.	1 00
" lav. pearl Guineas, M E Byrum	1 00
" largest and best exhibit any single variety, P L Rea	1 00
" largest and best exhibit mixed variety, Mrs. Julian Wood	1 00
" heaviest turkey, Mrs Winborne	1 00
" " Duck, D. G. Bond	1 00
" " Cock, "	1 00

DEPARTMENT "E,"
Pantry Supplies.

Best exhibit by professional baker J M Wozelka	$5 00
" N C. butter, Mrs S. M. Piland	2 00
" gal stained honey, J H Piland	1 00
" honey comb, 10 lbs, Bert White	1 00
" glass apple jelly, Mrs E Wood	25
" " grape " Mrs J. Wood	25
" glass peach " A Huckabee	25
" whortleberry jelly A Tarkenton	25
" jar preserved apples, Mrs Drane	25
" preserved peaches Mrs Rogerson	25
" " pears Mrs J A Woodard	25
" " plums " A Tarkenton	25
" " citron " M F Bond	25
" " figs " A Tarkenton	25
" collection and display of preserves, Mrs M F Bond	2 00
" marmalade Mrs Julien Wood	25
" canned peaches " Makeley	50
" " quinces " "	50
" " pears " Drane	50
" " tomatoes " H E Coxwell	50

[CONTINUED NEXT WEEK.]

THANKSGIVING DAY.

Quite a number of years ago when crops in this country had been bad and when business in general had been dull, when the people of the country were despairing of providing for their families, a conference of ministers was held, at which was discussed the advisability of declaring a Day of Fasting and Prayer, to atone for the sins of the people that had brought on the miserable state of affairs.

Speeches were made by many of the ministers present and all seemed to be of one mind, that the country must recognize and set apart a Day of Fasting and Prayer. But there was present an old gentleman, a minister of the gospel, and after listening very patiently to the speeches of his brethren, he arose from his seat, and in a voice that could be heard all over the hall, asked the ministers present why they were all so disheartened. "Is there nothing we have to be thankful for?" And then he went on and detailed numerous things for which they should offer thanks. "Let us rather" said he "declair a day of Thanksgiving for the many blessings God has bestowed upon us during the past year."

His fervor brightened up the hearts of his listeners, and instead of declaring a Day of Fasting, the Conference declared Day of Thanksgiving, and to this day Thanksgiving Day has been observed throughout the country. This year it falls on the 30th inst., next Thursday, and we trust it will be observed in this city by the entire suspension of business. Services will be held in the various churches.

A splendid recognition of honest worth was that which the World's Fair Directors accorded Ayer's Sarsaparilla in classing it as a strictly pharmaceutical product, and as such entitled to a place among the exhibits at the Exposition. No other similar preparation was admitted.

If you feel weak and all worn out take BROWN'S IRON BITTERS

GOOD ADVICE TO YOUNG WOMEN.

There is nothing so certain to make you disliked as to tell your troubles to a friend. Prosperity means friends, but once you take it into your head to retail your woes you will soon discover that your company is not wanted, and the people who once bowed to you in pleasant recognition now walk on the other side of the way with a cold and stony glare that looks over your head or through your body, but never meets your eyes as of yore.

The people are not hard hearted that turn the cold shoulder to you. They are only averse to showing of any more misery than they already have to bear. We, every one of us, have our little troubles. In some cases they grow to be very large ones, and it isn't pleasant to have the dark side continually thrust before us when we begin to feel a bit comfortable in our minds over some unpleasant occurance that has upset us for a time.

Take a bit of valuable advice, and when you feel like telling some one of your spat with your intended or how low your finances are, just rememder our warning and don't do it. Your mother your father and your husband are the truest sympathizers, and outside of them, you are certain to be soon called a bore if you persist in your harrowing confidences.—Philadelphia Times.

Are the patriotic North Carolinians at home resolved to have nothing whatever to do with the purchase of "Old Fort" on Roanoke Island, in this State? It looks that way. A prominent North Carolinian living in Baltimore writes us that thus far but $700 of the $1,600 have been raised, and of this small sum but $200 have been raised in North Carolina. The $700 have been raised as follows: About $550 in Baltimore, given by native North Carolinians residing in that city, and $150 raised by Professor Edward Graham Daves in Massachusetts. Surely the well-to-do men of North Carolina will no longer refuse to help in the purchase. There are plenty rich men who could give $100 each and be richer by the giving. The cause is one that appeals peculiarly to North Carolina pride of State. Our correspondent refers us to an article in the AMERICAN, but we do not receive that paper. It would be a reproach upon the intelligence and liberality if $700 needed to complete the purchase should not be raised in the State. The patriotic North Carolinians in Baltimore have set indeed a noble example, and let our people emulate it at once. Raise the money. What are $700 for 1,700 000 people to raise? It is a mere trifle. Shame and reproach if it is not done.—Wilmington Messenger.

The first snow of the season visited our town last night.

TOWER'S TRADE FISH BRAND Oil Clothing is warranted the Best in the World! Is more WATERPROOF, Is STRONGER, and will WEAR LONGER than any other goods manufactured. Ask for the "FISH BRAND," take no other. GEO. A. TOWER & CO., Sole Agents, Baltimore.

NOTICE.

All persons who hold claims against the estate of the late W. H. Brown are hereby notified to present them for payment to the undersigned before the 1st day of December 1894. Persons indebted to the estate will settle the same promptly with the undersigned.

C. S. VANN,
Adm'r. W. H. Brown.

Nov. 22, '93. 4t

NOTICE!

Under the will of H. A. Bond dec'd the undersigned his Executor will on the 23rd day of December sell at the Court House in Edenton, the following property.

1. The Ice House lot at the corner of Granville and Blount streets being lot No. 187.

2nd The H. A. Bond store property on the north side of Water street adjoining the lots of M. H. Dixon, J. G. Wood and others. Term sone third cash balance 6 and 12 months.

ANNIE McD. BOND.
JOHN C. BOND,
Nov. 23. 5t Executors.

NOTICE.

The partnership heretofore existing between the undersigned doing business as W. M. and L. D. Bond has been dissolved by mutual consent.

All persons having claims against said firm will present them for payment to L. D. Bond and persons indebted to said concern will settle with him.

W. M. BOND.
L. D. BOND.
Nov. 23rd, at Edenton, N. C.

STATE NEWS.

Charlotte will have a great celebration on Thanksgiving Day.

A severe epidemic is carrying off many hogs in Alamance county.

Revenue Collector E. A. White, retires from his office today.

A white man murdered his wife at Smithfield last week, and is in custody.

Many cotton mills have resumed operations in the State in the last few weeks.

Four people were arrested last week—two at Fayetteville and two at Charlotte—for passing counterfeit money,

Recently appointed Collector Simmons of the Eastern District has filed his bond, and will take charge of his office in a few days.

The North Carolina exhibit at the World's Fair is ready for shipment to Raleigh, where it will be made a permanent exhibit.

A white tramp tried to force an entrance into the house of an old colored man in Rockingham county last week. The negro knocked him in the head with an ax, and death resulted.

Frank Lewellen, and John his son, plead guilty to the charge of complicity in the murder of Deputy Marshal Buckens before the Federal Court at Asheville last week. They were sentenced to thirteen and four years respectively at hard labor in the penitentiary at Albany.

OFF FOR BRAZIL,

The Brazilian cruiser Nictheroy, formerly the El Cid, having recently been purchased by the agents of the Brazilian Government, and changed from a merchant vessel to a formidable man-of-war, left New York, Monday, bound for Brazil.

It is supposed the great Naval battle between the Insurgents and the Brazilian Government will take place about Christmas.

We are offering Job Printing cheaper than any office in this section. And not until "After the Ball" will we allow any one to compete with us. Send us an order.

FOR DYSPEPSIA, Indigestion, and Stomach disorders, take BROWN'S IRON BITTERS. All dealers keep it, $1 per bottle. Genuine has trade-mark and crossed red lines on wrapper.

A fight in South Carolina over whiskey occurred Tuesday which resulted in the death of three persons.

"Only the Scars Remain,"

Says HENRY HUDSON, of the James Smith Woolen Machinery Co., Philadelphia, Pa., who certifies as follows:

"Among the many testimonials which I see in regard to certain medicines performing cures, cleansing the blood, etc., none impress me more than my own case. Twenty years ago, at the age of 18 years, I had swellings come on my legs, which broke and became running sores. Our family physician could do me no good, and it was feared that the bones would be affected. At last, my good old

Mother Urged Me

to try Ayer's Sarsaparilla. I took three bottles, the sores healed, and I have not been troubled since. Only the scars remain, and the memory of the past, to remind me of the good Ayer's Sarsaparilla has done me. I now weigh two hundred and twenty pounds, and am in the best of health. I have been on the road for the past twelve years, have noticed Ayer's Sarsaparilla advertised in all parts of the United States, and always take pleasure in telling what good it did for me."

Ayer's Sarsaparilla

Prepared by Dr. J. C. Ayer & Co., Lowell, Mass.

Cures others, will cure you

TAXES.

LAST CALL and Final Notice.

To the Tax payers of Chowan county: Your taxes for 1893 have been due for some time and must be paid at once.

For the convenience of Tax payers I will be at the following places at the following times to receive your taxes.

Centre Hill Tuesday, November 21st.
J. H. Hobbs', Wednesday Nov. 22nd.
A. J. Ward's store, Thursday, November 23rd.
H. C. Nixon's, Friday, Nov. 24th.
W. E. Jordan's, Tuesday Nov. 28th.

And in Endenton every Saturday and all other days when not otherwise officially engaged.

All persons who do not settle by December 1st., will be visited either by myself or deputy for the purpose of COLLECTING THEIR TAXES and somebody will have to pay the cost.

Remember the dates and meet me promptly, and save me trouble and yourselves cost.

Respectfully.
L. W. PARKER,
Sheriff Chowan County.

Our 30 Days OFFER

If you want the FISHERMAN AND FARMER One Year for only One ($1.00) Dollar, you can send in your subscription with that amount. This offer will only hold good for one month, till January 1st, 1894. Here is your chance. Old Subscribers can take advantage of the above offer by paying up to date and renewing twelve months ahead. Remember this offer is only good until January 1st, '94. Subscribe at once.

A Special Offer! Open Only 30 Days.

$1.00 For a YEAR.

J. H. BELL, The Tinner.

Manufacturer and Repairer of Tin and Sheet Iron Ware.

Roofing and Guttering a Specialty.

Repairer of Stoves.

All work attended to promptly.

Satisfaction guaranteed.

Only first class shop in Edenton.

Itch on human and horses and all animals cured in 30 minutes by Woolford's Sanitary Lotion. This never fails. Sold by W. I. Leary, Druggist Edenton.

We invite the attention of parents sending Daughters Away to SCHOOL to the provisions made by

Norfolk College FOR YOUNG LADIES,

for the care and happiness of its pupils.

1st, A matron cares for physical wants in health.

2nd. A nurse (a mother) attends in sickness.

3rd. A Preceptress gives the watchful care of a mother as to social privileges, cultured manners, refined associates, &c.

4th A Lady Principal, a lover of girls, devotes herself to counciling as to studies, planning the future, &c.

Parents say: "My daughter is delighted." "I feel safe about my daughter with you." "She has improved in intellect, character and disposition." "I know of no better college." &c

Growth in four years from 214 to 360 pupils Many refused for lack of room. Apply early.

We offer the highest collegiate course; also Music, Art, Elocution, and business course. 26 fine teachers, healthful climate, excellent buildings, beautifully furnished. Domestic patronage makes low terms. Board and English tuition

$42.50 PER QUARTER.

Catalogue and twelve photographs sent on application.

J. A. J. CASSEDY,
Norfolk, Va. Principal.

A SIMPLE INQUIRY MAY SAVE YOU DOLLARS.

Write for prices before placing orders for gravestones or cemetery work.

Designs sent free.

—COUPER'S—
—MARBLE WORKS,—
111, 113 & 115 Bank St.,
Norfolk Va.

WALTER HUGHES,
HOUSE AND SIGN PAINTER.

All work done promptly, cheaply, and at short notice.

Satisfaction guranteed.

Until the Ball is over.

We will execute Job Printing in a style and at prices to keep the other fellows guessing.

Send your orders at once to the

FISHERMAN & FARMER, JOB PRINTING OFFICE

WANTED.

100 Cords Pine Wood. Terms Cash. Apply to
PHILIP McDONALD.

English Spavin Liniment removes all Hard, Soft, or Calloused Lumps and Blemishes from horses. Blood Spavins, Curbs, Splints, Sweeny, Ring-bone, Stifles, Sprains, all swollen Throats, Coughs, etc. Save $50 by use of one bottle. Warrented the most wonderful Blemish cure known. Sold by W. I. Leary, Druggist, Edenton.

DOGGETT & TILLERY,
ALTOONA, PA.,

Dealers in Fresh and Salt Fish, white corn meal, sweet potatoes, and peas of all kinds. Highest cash prices. Careful attention given to shipments

A. Stallings,
Boot & Shoe Maker.
Repairing a Specialty. Prices Low
Give Him a Call.
WATER STREET.

We sell only the finest and freshest Groceries and Fruits. Prices to suit the people. Give us a call and be convinced.

J. E. Capeheart & Son.
Gale St.

You can get your meals at all hours by stoping at the Restaurant near the depot. First class accomodations

Mrs. Martha Simpson
Blount St.

M. J. Ryan,
Dealer in Groceries, Provisions and country produce. Cor. Albemarle and Granville St.

Philip McDonald,
Cleaning and Dying Clothes. Work done in first class style and satisfaction guaranteed or no pay. Call and see him. Prices low.
Any work sent by mail will receive prompt attention.

Call on
W. E. Burk,
at Rea's Opera House for first class shoe work. Prices to suit the times.

LUTON'S BUCK HORN LINIMENT is one of the surest and most reliable remedies now on the market, for pains and bites of insects, neuralgia, and for healing old sores. You would do well to purchase a bottle as it has never failed to cure. Address S. W. LUTON, Edenton, N. C. Price $1.75 per dozon or 25 cts per bottle. Ask your druggist for it.

BUCKLEN'S ARNICA SALVE

The Best Salve in the world for Cuts, Bruises, Sores, Ulcers, Salt Rheum, Fever Sores, Tetter, Chapped Hands, Chilblains Corns, and all Skin Eruptions, and positively cures Piles, or no pay required. It is guaranteed to give perfect satisfaction, or money refunded. Price 25 cents per box.
For saleby W. I. Leary, Druggist.

W. L. DOUGLAS $3 SHOE WILL NOT RIP.

Do you wear them? When next in need try a pair. Best in the world.

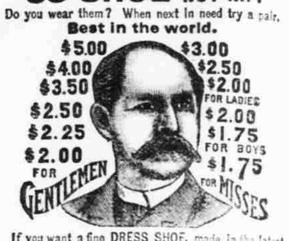

If you want a fine DRESS SHOE, made in the latest styles, don't pay $6 to $8, try my $3, $3.50, $4.00 or $5 Shoe. They fit equal to custom made and look and wear as well. If you wish to economize in your footwear, do so by purchasing W. L. Douglas Shoes. Name and price stamped on the bottom, look for it when you buy.

W. L. DOUGLAS, Brockton, Mass. Sold by
E. S. NORMAN.

BUY THE LIGHT RUNNING NEW HOME

THE BEST IS THE CHEAPEST.

Send TEN cents to 28 Union Sq., N. Y., for our prize game, "Blind Luck," and win a New Home Sewing Machine.

The New Home Sewing Machine Co.
ORANGE, MASS.
CHICAGO, ILL. BOSTON, MASS. ATLANTA, GA. SAN FRANCISCO, CAL. ST. LOUIS, MO. DALLAS, TEX.
28 UNION SQUARE, N.Y.
FOR SALE BY
E. L. BRINKLEY

NETTING FOR SEINES AND POUNDS

WM. J. HOOPER & CO.
110 S. Frederick, near Lombard,
BALTIMORE, MD.

COTTON AND FLAX GILLNETS, CORKS, SEINE LEADS, &c.
Seine Twine of all kinds, Manilla, Cotton & Hemp Rope.

Please Mention This Paper.

RELIABLE FISH DEALERS.

WILLIS H. ROGERS,
Wholesale Commission

106 FULTON FISH MARKET,
New York.
Special Attention given to the sale of North Carolina Shad, Rock, Croaker, Perch and TERRAPIN
Reference: Guirkin & Co., Bankers, and Chas. Robinson, President 1st National Bank, Elizabeth City, N. C. and other FINANCIATS when desired.
Am not and have never been in the Melon, Truck or Fruit business.
Stationery and Stencils furnished at a moments notice.

S. B. MILLER & CO.
WHOLESALE COMMISSION
FISH Dealers,
NO. 7 [illegible]
Sa[illegible] Clar[illegible] Cork.
Special Attention
Given to
THE SALE OF NORTH CAROLINA SHAD.
Stencils and Stationery Furnished on Application.
WE EMPLOY NO AGENT.

Established 1861.
SAML. M. LAWDER & SON,
Wholesale Commission Dealers in

Soft Crabs, Terrapin, Etc.
125 Light St.
Baltimore, Md.
Quick Sales! Prompt Returns
REFERENCES
Traders Nat'l. Bank, Dun's Mercantile Agency, Wm. J. Hooper & Co. J. Duffehart & Co.

E. W. Albaugh & Son
Wholesale Commission Merchants.

Fresh Fish,
TERRAPIN, OYSTERS, GAME & POULTRY
No. 224 Light Street Wharf,
BALTIMORE
Consignments Solicited.
Prompt Returns. Our Motto.
REFERENCE.
Citizens National Bank,
W. J. Hooper & Co.