G. W ROGERS,

—PROPRIETOR OF THE NEW—

BLACKSMITH SHOP

AT

MANTEO, N. C.

Having recently entered into the blacksmithing business at Manteo, N. C., I solicit the patronage of the public, promising to give all orders my prompt and personal attention. My shop is located at the head of

Creef's :-: Railways.

Repair work a specialty. Prices low and work guaranteed.

Give Me A Trial.

We Have

Unloaded

The Schooners.

So now we are prepared to load your Jug and fill your Bottle with some of those choice Liquors, Wines, Brandies, etc., at

BERGERON'S

BEER ON DRAUGHT

—AND—

FINE CIGARS.

In the Heart of the City

at the corner of Water and Matthew Sts, up stairs, is the office of the FISHERMAN & FARMER Printing Company. Persons having business to transact are invited to call.

We Do High Grade COMMERCIAL PRINTING.

KEEPS IT ON HAND

Fredonia, N. Y.,

the able and accomplished Military Commander (father-in-law of the late Commander Wm. B. Cushing, U. S. N., who gained world-wide renown for his crowning feat of blowing up the iron clad Albemarl in 1863) writes Dr. Fenner:

"For many years I have kept on hand your Blood and Liver Remedy and Nerve Tonic for immediate use when ever I have a bilious attack or nervous prostration or feel run down. It always gives speedy relief—so much so that I have come to rely on it with the same certainty that I do on the law of gravitation."

Blood and Liver

Dr. Fenner's Remedy and Nerve Tonic NeverFails.

It is a Sarsaparilla-Mandrake-Prince's Pine Alterative, Nerve Tonic and Restorative Compound.

CERTAIN AS THE LAW OF GRAVITATION.

Physics from blood, liver and tissues all worn-out particles and impurities, without weakening but strengthening instead, and **Restores the Nerves.** Cures Headaches, Dyspepsia, Constipation, Bad Breath, Skin Diseases, Old Sores, Dizziness, Scrofula, General Debility, etc. **Satisfaction Guaranteed. Sample free.**

Mother! Keep your child's stomach and bowels healthy with Dr. Fenner's Sennatorla The best laxative and corrective known.

Dr. Fenner's Soothing Syrup. Allays irritation and gives refreshing sleep.

Dr. Fenner's Worm Syrup. "Brought 98 worms from our child. Mrs. Sherlick, Elida, O."

Dr. Fenner's FAMILY (Salt Rheum) Ointment. Best for skin eruptions, Piles, Sores, Cuts, etc

Nervous Debility

DR. E. C. WEST'S

NERVE AND BRAIN TREATMENT

ORIGINAL, ALL OTHERS IMITATION

Guaranteed by positive Written Guarantee to the agents only, to cure Weak Memory, Dizziness, Wakefulness, Fits, Hysteria, Quick Temper, Night Losses, Evil Dreams, Lack of Confidence, Nervousness, Lassitude, all Drains, Youthful Errors, or Excessive Use of Tobacco, Opium or Liquor, which leads to Misery, Consumption, Insanity and Death. At store or by mail, $1 a box, or six for $5, with written guarantee to refund money if not cured. Sample package, containing five days' treatment, with full instructions, 25 cents. One sample only sold to each person. At store or by mail.

Red Label Special Extra Strength. For Impotency, Loss of Power, Lost Manhood, Sterility or Barrenness. $1 a box; six for $5, with written guarantee to cure in 30 days. At store or by mail.

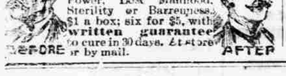

CANDY CATHARTIC

Cascarets

CURE CONSTIPATION

REGULATE THE LIVER

10¢ 25¢ 50¢

ALL DRUGGISTS

ABSOLUTELY GUARANTEED to cure any case of constipation. Cascarets are the Ideal Laxative, never grip or gripe, but cause easy natural results. Sample and booklet free. Ad. STERLING REMEDY Co., Chicago, Montreal, Can., or New York. 217-5

The Wife.

Only let a woman be sure she is precious to her husband—not useful, not valuable, not conveniently simple, but lovely and beloved; let her be the recipient of his polite and hearty attentions, let her feel that her cares and love are noticed, appreciated, and returned; let her opinion be asked, her approval sought, and her judgment respected in matters of which she is cognizant; in short, let her only be loved, honored and cherished, in fufillment of the marriage vow, and she will be to her husband, to her children and to society, a well-spring of happiness.

She will bear pain, and toil and anxiety, for her husband's love to her is a tower and fortress. Shielded and sheltered therein, and adversity will have lost its sting. She may suffer, but sympathy will dull the edge of sorrow. A house with love in it—and, by love, I mean love expressed in words and deeds, for I have not one spark of faith in love that never crops out—it is to a house as a person is to a machine, one is life, the other mechanism—the unloved woman may have bread just as light, a house just as tidy as the other, but the former has a spring of beauty about her, a joyousness, a penetrating and prevading brightness to which the latter is an entire stranger. The deep happiness of her heart shines out in her face. She gleams ever. It is airy, graceful warm and welcome with her presence; she is full of device and plots, and sweet surprises for her husband and family. She has never done with the romance and poetry of life. She herself is a lyric poem, setting herself to all pure and gracious melodies. Humble household ways and duties have for her a golden significance. The prize makes her calling high, and the end sanctifies the means.

"Love is heaven, and heaven is love."—Woman's edition of Charlotte *Observer*.

A January thaw is always more productive of colds and coughs than a Januray freeze. Then is the time Ayer's Cherry Pectoral is needed and proves so extremely efficacious. Ask your druggist for it, and also for Ayer's Almanac, which is free to all.

Making Hard Times.

People unwittingly do much to make hard times. This is done in various ways, but one of the most effectual ways is by *talking hard times*—grumbling and complaining—just as if that would help things any. It only makes matters worse. Here is how it is done, as described by Nathaniel G. Fowler:

Ninety per cent. of that which makes hard times is due to the general feeling that times are hard.

One man finds times hard with him, and he tells the second man that business is bad, and then the two men together tell four men, and the four men tell eight men, and the eight men tell sixteen men, and the sixteen men tell thirty-two men, and by-and-bye all men think that business has gone to the dogs, but none of them have ever visited the kennels to personally investigate the whereabouts of the business that disappeared. Men growl instead of work, and at the slightest provocation make times bad for others by making them bad far themselves.

A Cure for Lame Back.

"My daughter when recovering from an attack of fever, was a great sufferer from pain in the back and hips," writes Louden Grover, of Sadis, Ky. "After using quite a number of remedies without any benefit she tried one bottle of Chamberlain's Pain Balm, and it has given entire relief." Chamberlain's Pain Balm is also a certain cure for rheumatism. Sold by W. W. Griggs & Son.

NEIGHBORHOOD NEWS

ITEMS GATHERED HERE AND THERE

BY CHARLES MORGAN.

SOME THINGS HE SEES AND HEARS AT POINTS WHERE WE HAVE NO REGULAR REPORTER.

Mrs. Bettie Eason returned to her home in Georgia, on the 30th ult.

Mr. Wm. Sawyer, of Roper City, is visiting relatives near Rosedale.

Mr. J. A. Evans, a prominent citizen of Rosedale, moved to Elizabeth City Monday.

Mrs. C. W. Modlin, of E. City, spent last week with the family of Mr. W. E. Wood, at Berea.

Mr. Mack Jones, of Perquimans county, has moved near the Turnpike in Pasquotank county.

Misses Dora and Addie Davis, of E. City, spent last week with Miss Maggie Wood, near Berea.

Miss Mary H. Perry and Mr. Jack Lane, of Okisko, visited Miss Sallie Harris last week, near E. City.

Miss Annie S. Askew, of Bertie county, is the guest of her sister, Mrs. A. S. Morgan, near Mumford.

Miss Sallie Williams and sister, of Virginia, spent the holidays in Pasquotank county with relatives.

Mr. J. E. Corbett, representing the Farmers' Fire Insurance Company, of Raleigh, is in Newland this week.

Mr. Nix Williams and Miss Maggie Askew, of Mumford, have returned from a visit to friends in Virginia.

Mr. J. E. J. Warren and bride arrived at his home in Pasquotank county, last Saturday night from Palestine, Tex.

A Christmas tree entertainment at Corinth, Wednesday night, was largely attended and much enjoyed by all present.

Misses Rosa Parsons, Bessie Gregory and Curtis Goodwin, spent the holidays with Miss Maggie Overman, near Berea.

Messrs. A. S. Morgan and Joe H. Jackion enjoyed a very exciting hunt on the 3rd inst. They killed a swan weighing 18¼ lbs.

Mr. Seth D. Jennings, living near Berea Church, had the misfortune a few days ago to cut his foot very badly with an axe.

Mr. Oscar G. Sawyer, accompanied by his friend, Mr. Des Wilson, of Virginia, spent the holidays with Mr. Sawyer's parents, near Berea.

Mr. Sam Williams and Miss Ola Morgan, were married at the bride's home near Mumford, on the 30 ult., Rev. T. G. Wood performing the ceremony.

Mr. Willie Jennings and Miss Gertrude Jackson, of Hall's Creek, Pasquotank county, were married at the bride's home Sunday at 4 o'clock, p. m., by Rev. W. E. Hocutt.

Persons who are troubled with indigestion will be interested in the experience of Wm. H. Penn., chief clerk in the railway mail service at Des Moines, Iowa, who wries: "It gives me pleasure to testify to the merits of Chamberlains Colic, Cholera and Diarrhoea Remedy. For two years I have suffered from indigestion, and am subject to frequent severe attacks of pain in the stomach and bowels. One or two doses of this remedy never fails to give perfect relief. Price 25 and 50 cents; for sale by W. W. Griggs & Son.

The Local Newspaper.

The advantages of a local newspaper are thus set forth by a minister, who evidently knows exactly what he is talking about:

"Your local paper tells you to go to church, to county court, and when to send your children to school or anywhere else you want to go. It tells you who is dead, who is sick, who is married, who is born and many other things you would like to know. It calls attention to public enterprise, advocates the best law and order in your town. It records the death of your son, the illness of your wife. It sets forth the advantages of your town and is the first to welcome new comets. Yet, in spite of all these benefits, some say the home paper is not as good as some other paper that has no interest in their business or success. The home paper is too often neglected by those who benefit by it."

Dr. Shields, an eminent physician of Tennessee, says: "I regard Ayer's Sarsaparilla as the best blood-medicine on earth, and I know of many wonderful cures effected by its use." Physicians all over the land have made similar statements.

CORBETT NOT ANXIOUS TO FIGHT.

He Couldn't Be Dragged Into the Ring With Any One.

"I don't think you could drag Jim Corbett into the ring again with a yoke of oxen, and it makes no difference who was in the ring to meet him. Jim has had his fill of the game, and he will never fight again," said Al. Herford. "Of course he is trying to make the public believe he is anxious to meet Fitz again, but that's merely an advertising dodge to keep his name before the public, and I will give him credit for his shrewdness. The reason Corbett will never fight again is that his constitution is not strong enough to stand for the training, to say nothing of a bruising battle on top of the preparatory work. It is doubtful if Corbett could shape himself for a finish fight inside of two months. Billy Muldoon, who trained Sullivan for the Kilrain battle at Richburg, told me in New York last week that Corbett would have to buckle down to at least eight months' hard, systematic work in order to be in half as good trim as he was in his battle against Mitchell. Jim is a good fellow, with Bohemian habits, and it would be like extracting every tooth in his head if he were obliged to train for two months, to say nothing of an eight months' siege. Fitz simmons, through Martin Julian, has requested Corbett to fight Maher, Choynski and the whole string of heavy-weights of any account, but there is no reason to believe that Fitz's request will be complied with. Corbett will continue to pull down a net profit for a few seasons as an actor, and will repeat his challenges periodically with a view of securing so much deadhead advertising. But he will never fight Fitzsimmons or anybody else. If Fitzsimmons wants to fight he must turn to Ruhlin, Jeffries, or any other of the heavy weights who are likely to accept his challenges. Fitz is not a big drawing card on the road as an exhibition boxer, and he hasn't accumulated enough money to retire from the ring or the stage. In fact, necessity must compel him to return to the ring within the next two years.—*Washington Post.*

Neglect of the hair often destroys its vitality and natural hue, and causes it to fall out. Before it is too late, apply Hall's Hair Renewer, a sure remedy.

The deed for St. Mary's School at Raleigh, to the Protestant Episcopal Church in North Carolina is signed by the heirs of the late Paul C. Cameron. The amount to be paid is $50,000, one third cash, the balance in twenty years.

"Only the Best"

Should be your motto when you need a medichine. Do not be enduced to take any substitute when you call for Hood's Sarsaparilla. Experience has proved it to be the best. It is an honest medicine, possessing actual and unequalled merit. Be wise and profit by the experience of other people.

Hood's Pills are the favorite family cathartic, easy to take, easy to operate.

Good Things to Learn.

Lean to laugh. A good laugh is better than medicine.

Learn how to tell a story. A welltold story is as welcome as a sunbean in a sick room.

Learn to keep your own troubles to yourself The world is too busy to care for your ills and sorrows.

Learn to stop croaking If you cannot see any good in this world, keep the bad to yourself.

Learn to hide your aches and pains under a pleasant smile. No one cares whether you have the earache headache or rheumatism.

Learn to attend strictly to your own business Very important point

Learn to greet your friends with a smile. They carry too many frowns in their own hearts to be bothered with any of yours.

Tetter, Salt-Rheum and Eczema.

The intense itching and smarting, incident to these diseases, is instantly allayed by applying Chamberlain's Eye and Skin Ointment. Many very bad cases have been permanently cured by it. It is equally efficient for itching piles and a favorite remedy for sore nipples, chapped hands, chilblains, frost bites and chronic sore eyes. 25 cts. per box.

Dr. Cady's Condition Powders, are just what a horse needs when in bad condition. Tonic, blood purifier and vermifuge. They are not food but medicine and the best in use to put a horse in prime condition. Price 25 cents per package

The Country Editor.

Verily the life of a country editor is a path of thorns.

His bread is promise and his meat is disappointment.

His creditors chase him by day and the devil grinneth at him in his dreams by night.

He sendeth the paper to a subscriber on credit and the subscriber payeth him not.

Then he stoppeth the delinquent's paper, and the delinquent singeth trala! and borroweth it of a neighbor.

One subscriber payeth his subscription in wood, and behold it is rotten and soggy and of short measure.

He whoopeth up the township politician and the politician gets elected and knoweth him no more.

He puffeth the church fair gratis and then attendeth it and payeth his quarter and receiveth two oysters.

He boometh his town and all things therein, and yet receiveth no support and is a man without honor in his own country.

Two young people marry, and he giveth them a great puff, and they go to housekeeping and taketh not his paper.

Yea, he is bound down with woe and his days are full of grief and trouble and vexation of spirit.

But sorrow endureth only far a night and joy cometh in the morning.

He ploddeth along and endureth in patience, and it is written that he will receive his reward at the judgment.

The progressive ladies of Westfield, Ind., issued a "Woman's Edition" of the Westfield News, bearing date of April 3, 1896. The paper is filled with matter of interest to women, and we notice the following from a correspondent, which the editors printed, realizing that it treats upon a matter of vital importance to their sex: "The best remedy for croup, colds and bronchitis that I have been able to find is Chamberlain's Cough Remedy. For family us it has no equal. I gladly recommend it." 25 and 50 cent bottles for sale by W. W. Griggs & Son.

Curfew Law For Chicago.

Alderman Coughlin Wants Everybody at Home After 9 O'clock.

Alderman Coughlin, of the First Ward, is preparing a curfew ordinance for Chicago. He threatens to introduce the measure in the City Council January 10th. He will try to improve upon the curfew law of Evanstown. While he thinks the scheme of keeping children off the streets after 9 o'clock at night is a good one, he would send men, women and children to their homes at that hour.

Incidentally, the statesman of the First Ward thinks there would be created 1,000 places for curfew bell ringers. The Civil Service Commissioners will have to examine applicants for these places. The Alderman will give his constituents the tip when to take the exainations, and thereby be sure of the patronage.

"I would have the curfew bell sounded at 9 o'clock each night from the steeple of every church and the roof of every schoolhouse," said the Alderman. "Woe be unto the citizen or stranger who heeded not the warning. Adults cause more trouble in the streets than do children. If the children, it would be all rights for adults. My motive in this is the desire to secure reform. I think all the reformers of the city, including my friends the Civil Service Commissioners, will be in favor of this law."

Tutt's Pills Cure All Liver Ills.

To those living in malarial districts Tutt's Pills are indispensible, they keep the system in perfect order and are

an absolute cure

for sick headache, indigestion, malaria, torpid liver, constipation and all bilious diseases.

Tutt's Liver Pills

Baby Mine!

Every mother feels an indescribable dread of the pain and danger attendant upon the most critical period of her life. Becoming a mother should be a source of joy to all, but the suffering and danger of the ordeal make its anticipation one of misery.

MOTHER'S FRIEND

is the remedy which relieves women of the great pain and suffering incident to maternity; this hour which is dreaded as woman's severest trial is not only made painless, but all the danger is removed by its use. Those who use this remedy are no longer despondent or gloomy; nervousness nausea and other distressing conditions are avoided, the system is made ready for the coming event, and the serious accidents so common to the critical hour are obviated by the use of **Mother's Friend.** *It is a blessing to woman.*

$1.00 PER BOTTLE at all Drug Stores, or sent by mail on receipt of price.

BOOKS FREE Containing invaluable information of interest to all women, will be sent to any address, upon application, by The BRADFIELD REGULATOR CO., Atlanta, Ga.

FOR RENT.

Photograph Gallery at Edenton.

After December 1st the gallery on King street, 29x60 feet. is for rent. It is specially fitted with lights, &c. Good opening for a Photographer. Apply to R. F. Cheshire, or A. T. Bush, Edenton, N. C.

WANTED.

A position as Salesman in Grocery Store. Applicant has had six years' experience and can furnish good reference. Apply to.

LOCK BOX No. 70,
Edenton, N. C.

DR. C. P. BOGERT

Surgeon and Mechanical

DENTIST

Edenton, N. C.

Patients visited when requested

FOR SALE.

House and lot, south side of Burgess street, east of Martin street. Size of lot, 40x140 feet. Price, $750. Terms easy.

Apply to PERCY S. VAUGHAN. Oc 29-8t.

Wood!

Short slab wood, sawed in stove lengths, will be delivered anywhere in the city at $1.60 per cord.

Leave orders with the under signed, or 'Phone 8. J.R. BANKS.

For Rent!

One Dwelling on Main Street and one on Harney Street. For terms, apply to

MRS. T. SELBY HARNEY.

WANTED.

An active, reliable gent or lady. Such a one can find pleasant, profitable and steady employment. Call at room 15, Albemarle Hotel.

GET THE BEST

When you are about to buy a Sewing Machine do not be deceived by alluring advertisements and be led to think you can get the best made, finest finished and

Most Popular

is a mere song. See to it that you buy from reliable manufacturers that have gained a reputation by honest and square dealing, you will then get a Sewing Machine that is noted the world over for its durability. You want the one that easiest to manage and is

Light Running

There is none in the world that can equal in mechanical construction, durability of working parts, fineness of finish, beauty in appearance, or has as many improvements as the

NEW HOME

has Automatic Tension, Double Feed, alike both sides of needle (*patented*), no other has New Stand (*patented*), driving wheel hinged adjustable centers, thus reducing friction to a minimum.

WRITE FOR CIRCULARS.

THE NEW HOME SEWING MACHINE CO.

ORANGE, MASS. BOSTON, MASS. 28 UNION SQUARE, N. Y. CHICAGO, ILL. ST. LOUIS, MO. DALLAS, TEXAS. SAN FRANCISCO, CAL. ATLANTA, GA.

FOR SALE BY

Executor's Notice.

Having qualified as Executor of the estate of H. Bright, deceased, late of Pasquotank county, and the State of North Carolina, notice is hereby given to all persons having claims against said estate to present them duly authenticated on or before the 26th day of November, 1898, or this notice will be plead in bar of their recovery.

All persons indebted to said estate are requested to make immediate payment to me.

JAS. R. BRIGHT,
November 26, '97. Executor.

Patents Hand-Book—75 Mechanical Movements and Advice FREE. F. G. Dieterich & Co., Wash., D. C.

If you feel bad in the morning and want a bracer, use

CURES ALL Headache.

And gives new life to the nerves.

3 Large Doses for 10 cts.

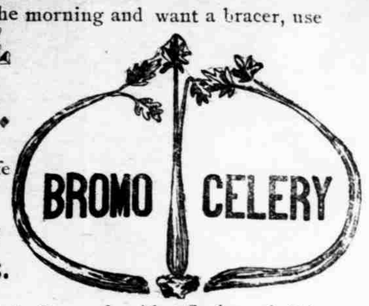

—See that every Bottle is Stamped with 3 Sprigs of Celery—

PREPARED BY YEKE DRUG CO, BALTIMORE, MD.

W. J. Broughton.

MANUFACTURER OF

BUGGIES, WAGONS, CARTS,

Beach Wheels, Etc.

Repairing a specialty.

Having enlarged my shop and added more tools and stock, I am now prepared to do more work than ever. And with over Twenty Years of Experience in the

Blacksmith Business

I can do from the lightest Carriage Forging to the heaviest mill, machine or marine forging. I guarantee satisfaction both in price and quality.

ALL WORK DONE PROMPTLY.

Give me a call before going elsewhere. Don't forget where I am located—on Poindexter Street,

ELIZABETH CITY, N. C.

(Established 1887.)

ODELL & BROS,

FISH & COMMISSION & MERCHANTS.

Shipments Solicited

Stencils Furnished.

REFERENCES { Mercantile Agencies, City National Bank, Citizen's Bank, and Wholesale Shippers.

NORFOLK, - - - VA

—WE EMPLOY NO AGENTS—

Subscribe for the

FISHERMAN & FARMER

$1.00 Per Year.

THE CITY MARKET,

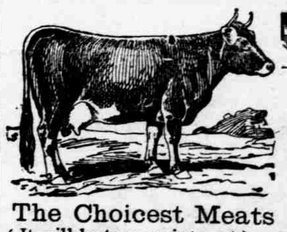

J. H. SUTTON

Proprietor.

BROAD ST.,

EDENTON, N. C.

The Choicest Meats on hand at all times.

{ It will be to your interest to give us your orders. } { LOWEST CASH PRICES IN THE CITY. }

Fresh Vegetables a specialty.

POLITE ATTENTION! PROMPT DELIVERY!