

Little River Community News

Neals To Show Slides Of Western Trip At Club Meeting Thurs., September 1st

Study Courses Planned. Sunbeams Attend Rally, Also Special Party

By MRS. JOHN T. NEAL
LITTLE RIVER — Colored slides of our recent trip through the west will be shown at the next meeting of the Little River Community club Thursday night, September 1st at the community center. You are invited to take this trip with us and be a guest of the community club at this time. There will be special music, a period of business and refreshments.

Missionary To Teach
Miss Dorothy Edwards, a missionary and field worker in Western North Carolina and a native of the Little River community, will teach a study course to the mission circle that has been named for her at the Edwards home, Thursday afternoon, Sept. 1st. All members of the WMS of the Little River Baptist church are invited to attend this study. The book "World Within a World" by Elwyn Lee Means will be taught.

Have Study Course
Mrs. Overton Mull will teach the book "Mission Doctor" by J. T. McRae at a study course to be held Friday afternoon, August 26th, at the community center. Beginning at 4 o'clock the study will have a break at 6 o'clock by a picnic lunch served by the Lou Osborne circle. This study course will be primarily for the intermediate GAs and RAs of the Little River church.

Sunbeam Rally
Twenty-three Sunbeams and workers from the Little River Baptist church attended the Sunbeam Associational Rally that was held Saturday at the Pisgah Forest Baptist church.

If you can't find it in the dictionary, atlas or encyclopedia, try Varner's Drug Store.—adv.

tist church. The first meeting of its kind ever to be held in the Transylvania association proved to be very successful with more than 65 present.

Mrs. Fannie McKennie, of the Pisgah Forest church, is Sunbeam leader for the association under the sponsorship of the WMU. Mrs. McKennie is bringing honor to her church and Lord with her fine work both in this field and Bible school work throughout the county.

HD Club Picnic
The Little River Home Demonstration club will have its annual picnic Friday night at 7 o'clock at the home of Mr. and Mrs. Dwight Breneman at Holmes Nursery. All members of the club are invited to bring their families and a picnic lunch and attend this picnic.

4-H Club Tour
Among those attending the Biltmore House tour last week were four from the 4-H club of Little River. Mrs. Fred Hamilton, leader, Joann Shipman, Ada Shipman and Edward Frady, were the ones to attend, and truly enjoyed the beauty of the Biltmore Estate.

Farm Tour
Tuesday, August 16th, was the day Little River community was visited by folks from other communities in the county on a farm tour. Many farms through the valley were inspected and admired by these neighbors and friends. A luncheon was served and enjoyed at the community center. We are always glad to have visitors in our valley. The tour was under the direction of Mr. Julian Glazener and members of the county agent's office.

Personal Items
Recent visitors of Mr. and Mrs. Jim Merrill were sisters and brother of Mrs. Merrill: Mrs. Julie Patterson and Mrs. Ida Breedlove of Pendleton, Ore.; Mrs. Fannie McCoy, of Asheville, and Rev. John Hall of Belleville, Mich.

There were 23 little people at the Sunbeam party so thoroughly enjoyed at the home of Miss Joan McGee last Thursday afternoon. This was part of Focus Week for the Sunbeams.

Anders Serves In 7th Army In Korean Station

Specialist Second Class Richard J. Anders, whose wife lives at 1221 El Prodo, Torrance, Calif., is a member of the 7th Infantry division in Korea.

Continuing its training, the "Bayonet" division is the only U. S. Army division that has remained in Korea since the cease-fire.

Specialist Anders, son of Mr. and Mrs. W. R. Anders, Route 2, Brevard, is a squad leader in company A of the division's 32nd regiment.

A veteran of eight years of army service, Anders arrived in Korea in April of this year.

NATIONAL FOREST TIMBER SALE OPERATION



Last year, cash receipts to the U. S. Treasury from sales of national forest timber exceeded \$65,000,000. This is quite an increase when compared with the \$85,000 collected from the sale of timber in 1905, the year the Forest Service was organized in the U. S. Department of Agriculture. Twenty-five percent of all money taken in by the Forest Service—not only for timber but for any use—goes back to the States in which the national forests are located. That money is turned over to the counties for public schools and public roads.

The national forests, which contain 76 million acres of land classed as commercial forest, are the largest single supplier of raw material for the Nation's forest products industries. Last year the Forest Service made 24,000 separate timber sales to individuals and companies for a total cut of

5.3 billion board feet, about 10 percent of all the timber used in the United States.

National forest timber lands are managed so as to produce perpetual crops of wood. Timber is marked or designated for cutting to encourage reproduction, maintain and improve the growing stock and still safeguard watershed and recreational values.

As the Forest Service marks its Golden Anniversary, it pays tribute to the many states, individuals and companies who also are managing their timber lands to produce perpetual supplies of wood for generations to come.

4-H CLUB GROUP VISITS BILTMORE

Total Of 60 Make Trip. Names Of Those Going Are Listed Here

A 4-H club tour to Biltmore House was enjoyed last Tuesday, August 16th, by 46 boys and girls, a number of leaders and guests who swelled the group to 60 persons.

Making the tour to this outstanding estate were the following 4-H club members: Sandra Avery, Gloria Shook, Joan Bagwell, Leta Tinsley, Judy Edwards, Joan Wickliffe, Nancy Lee, Mary Alice Bishop, Nancy Lane, Mary Jo McJunkin, Hazel McKelvey, Carlene Watson, Violet Watson, Janey Watson, Sara Hunter, Sue Ellen Hunter, Barbara Severs, Carolyn Severs, Katherine Ledbetter, Joanne Shipman, Ada Shipman, Janet Taylor, Phyllis Bowen.

Also, Virginia Harris, Phyllis Riddle, Gladys Siniard, Janet Osborne, Linda Tinsley, Pam Riddle, Eva Siniard, Carolyn Barton, Billy Whitmire, Jimmy Whitmire, Mike Whitmire, Joe Farmer, Charles Taylor, Reid Watson, Boots Davis, Vernon Jones, Bob Edwards, Ben Edwards, Bob Wickliffe, Louis Rider, Jimmy Allison, Eben Morrow and Edward Frady.

Home Agent Anne Benson Priest and assistant farm agent, Bob Love, accompanied the group, along with the following club leaders: Mrs. Fred Hamilton, Little River; Mrs. Frank Osborne, Willing Workers; Mrs. Charles Davis, Beavers; Mrs. J. R. Wickliffe, Cedar Mountain. The guests were Mrs. Carl Watson, Mr. and Mrs. Yancey McCrary, Mrs. Frankie Lewis, Mrs. Frank Alexander, Mrs. W. A. Kerr and Mr. and Mrs. Edwards.

Folk Dancing To Highlight Hendersonville's Apple Festival

Many Celebrities Expected For Annual Apple Event. Opens Wednesday

Fans of folk dancing and hill country music will join thousands of spectators expected at the ninth annual North Carolina Apple Festival which continues through Labor Day at Hendersonville.

Highlighting the colorful festival program for three days — September 1, 2, 3 — will be the Carolina Mountain Folk Dance Jamboree, most popular and unique of festival events.

Square dance teams, string bands, specialty acts, and guest stars will participate in the program. There

will be plenty of competition as these groups compete for cash awards, medals, and trophies.

Other than competing square dance teams and string bands, the list of guest stars include Clyde Moody, "Hillbilly Waltz King," Sonny James, young Capital recording star; Panhandle Pete, who recently appeared on the Arthur Godfrey show, and George Pegrum, North Carolina's top novelty banjoist.

Other than the folk music and dance program, the festival features events which will appeal to all tastes and ages. There will be a beauty pageant, coronation ball, street dance, fireworks display, free acts, and the mile-long King Apple parade.

AFTER SEPT. 1st. FARM BUREAU INSURANCE

WILL BE... NATIONWIDE INSURANCE

HOME OFFICE — COLUMBUS, OHIO

CARL W. STEPHENS
Brevard, Dial 2-1641 or 2-1561

SUMMARY OF BUDGET ESTIMATE, TOWN OF ROSMAN

For Fiscal Year Beginning July 1, 1955 and ending June 30, 1956

FUND	Budget Requirement	Est. Revenue Other Than Tax Levy	Tax Levy To Balance Budget	Estimated Uncollectible Taxes	Total Levy	Rate
General Expense	\$5,350.00	\$3,058.05	\$2,291.95	\$286.49	\$2,578.44	.90c
Debt Service	None	None	None	None	None	None
Totals	\$5,350.00	\$3,058.05	\$2,291.95	\$286.49	\$2,578.44	.90c

B. E. WHITE,
Sec'y and Treasurer
Town of Rosman, N. C.

Full Line PLUMBING
—And—
ELECTRICAL SUPPLIES

GE Mazda Lamps
All Sizes

Plumbing, Heating And Electrical Service

D. GUY DEAN
Plumbing — Heating And Electric
Dial 2-2711—Times Arcade

FINANCIAL STATEMENT TOWN OF ROSMAN NORTH CAROLINA AS OF JUNE 30, 1955

Assessed Valuation -----\$286,494.00
Bonded Debt ----- None
Floating Debt ----- None
1954 Levy — Rate -----\$.90
1954 Levy—Amount Collected -----\$ 1,053.37

Amount of taxes remaining unpaid for each of three preceding years at end of each year and amount collected:

Year	Amount Unpaid	Amt. Col.
1953 Levy	\$2,133.41	None
1952 Levy	\$1,372.50	None
1951 Levy	\$1,275.25	None

Miscellaneous Revenue other than taxes collected in fiscal year 1954-1955:

Contribution of J. S. Silversteen to Police	\$ 708.45
Mayor Court Cost	128.34
Privilege License	215.00
Franchise Taxes	229.14
Intangible Taxes	162.04
Filing Fees	30.00
Powell Bill Funds	1,501.96
Cash on Hand (Powell Bill)	91.12
Cash on Hand	256.16
Unpaid Bills	117.83
Unencumbered Balances	None
Estimated Tax Rate for 1955-1956	.90

I hereby certify that the above statement is true to my best knowledge and belief.

B. E. WHITE,
Clerk-Treasurer,
Town of Rosman, N. C.

The best deal you can get is the deal built into a Pontiac!

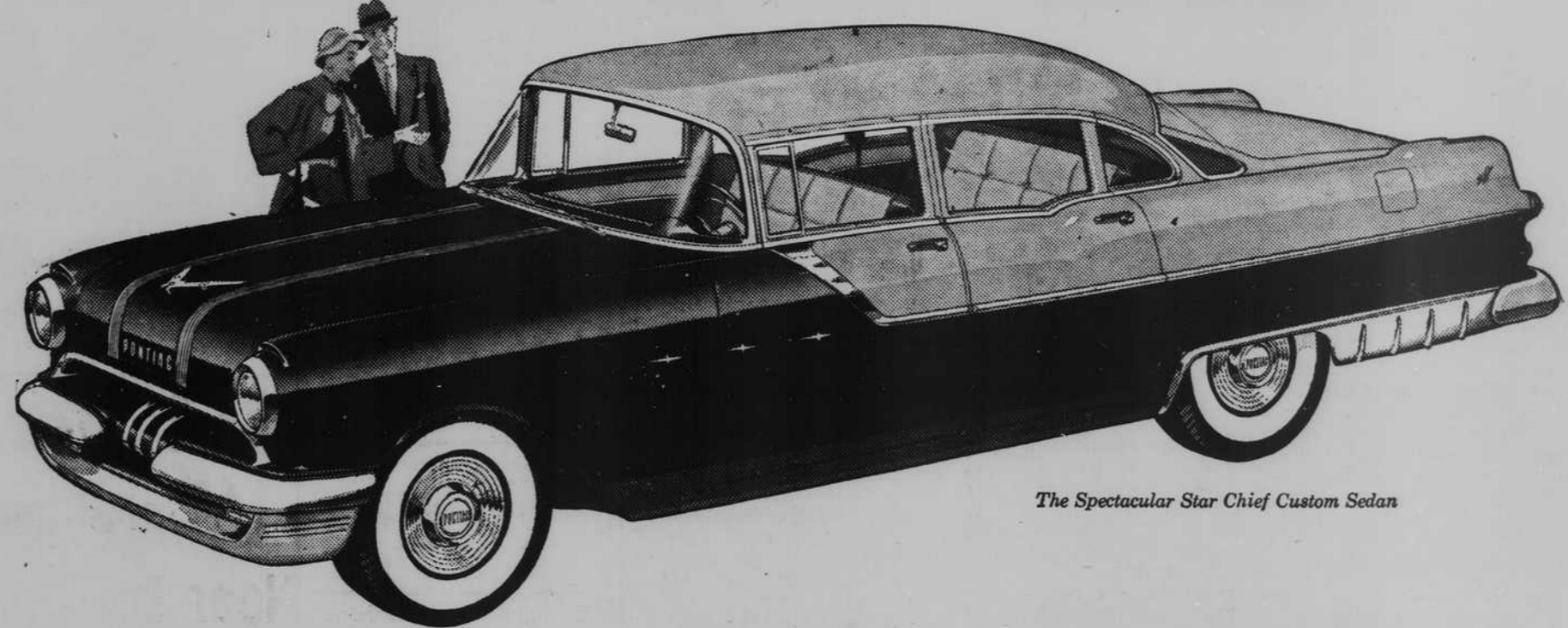

The Spectacular Star Chief Custom Sedan

There's something you ought to know before you sign up for a new car—something half a million owners of the '55 Pontiac have already learned to their profit.

You actually get two important money-saving deals when you buy a future-fashioned Pontiac.

You get the kind of trade-in allowance you'd expect from Pontiac's volume sales. The biggest year in our history pays off for you in appraisals that won't be topped!

That's deal number one—and the second is even better! We're talking now of the terrific deal that is built right into the car itself.

Compare Pontiac's modest cost with that of any other car combining such fine-car size (124 inches of road-leveling, road-hugging wheelbase), such blazing horsepower (200* eager "horses") and such luxury-car stability—and here's what you'll find:

That combination anywhere else will cost you hundreds of dollars more!

Get the proof that the big, high-styled, high-powered Pontiac you really want to own is actually your easiest buy. Come in and talk trading—now!

*with 4-barrel carburetor, an extra-cost option.

Before You Take Any Deal COME IN AND GET OUR PONTIAC DEAL!

PONTIAC'S GREATEST YEAR! THE YEAR'S GREATEST BUY!

Goodwill Motor Company, Inc.
Broad St. opposite High School Brevard, N. C.