

Another Workshop For Substitute Teachers Set For September 5th

NOTICE
State of North Carolina,
County of Transylvania)
The undersigned, having qualified as executrix of the Estate of Mrs. Lee D. Huff, deceased, late of Transylvania County, this is to notify all persons having claims against said Estate to present them to the undersigned on or before the 23rd day of February 1969, or this notice will be pleaded in bar of their recovery. All persons indebted to said Estate will please make immediate payment to the undersigned.
This the 13th day of August, 1968.

Mildred Irene Huff Oliver, Executrix of the Estate of Mrs. Lee D. Huff, deceased c/o Ramsey, Hill & Smart The Legal Building Brevard, North Carolina 8-22-4tc

Another workshop for substitute teachers for Transylvania County Schools will be held at the Education Building on Thursday, September 5th at 9:30 a.m.

All persons desiring to do substitute teaching in the County Schools must attend the workshop before they can become eligible. Some training beyond regular high school graduation is preferred.

For further information call Mrs. Hilda T. Olson, Director of Instruction, at the Education Building. Phone: 883-3220.

At Walkkill, N. Y., a six-story circular office building with a restaurant on top is being built around the town's one-million-gallon steel water tank.

Middle Fork Church Holds Homecoming This Sunday

The annual home-coming of the Middle Fork Baptist church, which is located on the Pickens Highway, will be observed on Sunday, August 25th.

The morning services will be held as usual with the former pastor, the Rev. N. H. Chapman, speaking at the 11:00 a.m. worship hour.

A fellowship dinner will be held at the Community Club building at 1:00 p.m. The dinner will be followed by a special program of activities celebrating the occasion at the church. All friends and former members are invited to be present.

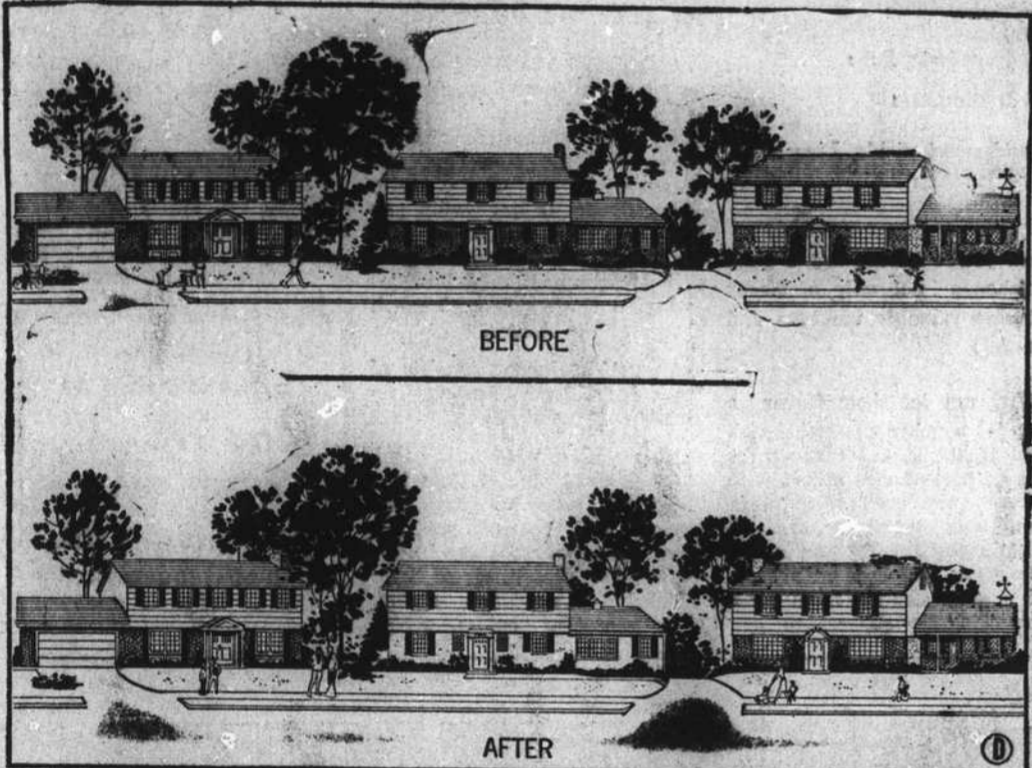

The man in the middle can make his house look bigger and better by eliminating one color. Here the clapboard siding and dark brick (middle, above) were painted the same color with the same paint (below) and then trimmed with a second color. Notice how the home stands out.

COLOR CONSULTANT SAYS:

Fewer Exterior Colors Make Home Look Larger

Some suburbanites take better care of their homes than their neighbors do. But this extra effort isn't always apparent—not at first glance anyway.

A homeowner concerned about this situation might ask himself, "What can I do to make my house stand out as it should?"

"Well, for one thing he can analyze his problem," says Faber Birren, nationally known color consultant. "He can walk outside and take a long look at the three houses across the street—the one directly opposite his and those on either side of it.

"If his is the typical suburban development, all three are probably combination brick and siding—either clapboard or composition shingle. At least two of the three are probably red brick, with white clapboard or siding. All three are more than likely trimmed in a third color—be it blue red, green, yellow or maybe even black.

What then is the most obvious course of action for the "man in the middle"? What can he do to give his place that different look?

Mr. Birren, who makes a business of analyzing consumer preferences, has a ready answer.

"The simplest and most obvious thing he can do is to eliminate one color," Mr. Birren advises. "He can accomplish this by painting the brick and the siding the same color and then trimming in a complementary second shade. In so doing, he'll not only make his house look bigger, but it will also take on that 'different' description he so wants."

Mr. Birren, who serves as a color consultant for a number of business firms—among them the

Du Pont Company—goes on to say:

"Solid color brick-and-siding homes used to be a rarity, simply because it was next to impossible to get matching masonry and wood paints. But with the development of latex house paints, homeowners can now cover both surfaces with one and the same paint."

How do clients of American Color Trends, the name of Mr. Birren's New York City-based firm, take advantage of his services?

Du Pont, for example, recently announced two new latex house paint developments—both designed to make the consumer's job easier and faster:

The first: an improved no-prim-

er "Lucite" house paint for use on bare or previously painted wood, masonry, metal, and—in fact—every surface except staining woods.

And second: an all-new "Lucite" exterior enamel for trim and shutter work.

Both the improved house paint and the new latex exterior enamel further reduce the painting effort and the over-all time of the job. No longer do users have to apply an oil-based primer, which takes two or three days to dry, or contend with additives which are time consuming and often messy.

The new house paint formula also features improved blister-resistance, better color retention, less chalking, and better resistance to soiling, while still embodying the popular 30-minute drying and soap-and-water clean-up. The new latex exterior enamel, meanwhile, offers every advantage inherent to an emulsion finish: ease of application, fast dry, easy clean-up, less effort and more leisure time.

No-primer "Lucite" house paint is an even further refinement of a product first introduced in 1960 for use in combination with a primer on new or bare wood and improved in 1963 to include use on previously painted surfaces in sound condition and carefully cleaned masonry. It is available in 20 ready-mix colors, including two new-for-'68 shades: barn red, and Newport gold.

Mr. Birren has just one final word of advice:

"Don't," he says, "settle on white without first considering the beautiful effects that can be obtained with light greens, blues, yellows, grays, and beiges."



Faber Birren Color Consultant

FINAL REDUCTIONS DURING PAT'S 12th ANNUAL SUMMER SHOE SALE

ON ALL LADIES' FLATS ★ STACK HEELS ★ WEDGES BLOCK HEELS AND OTHER STYLES VALUES TO 27.95

NOW **1/2** PRICE

LADIES' IMPORTED ALL LEATHER SANDALS FLATS & WEDGES in White, Tan, Black, Brown Sizes 4 to 10 Widths S, N, M. VALUES TO 8.98 **2.98**

WOMEN'S COUNTRY FAIR CASUALS By B. F. Goodrich U. S. KEDETTES BOY'S BASKETBALL SHOES HEAVY DUTY White and Black Sizes 10 thru 6 5.98 to 6.98 Values **3.98**

Sizes 4 to 13 Medium & Narrow Widths Up to 5.98 Values **2.98 & 3.98**

LADIES' KEDS GRASSHOPERS White, Beige, Light Blue, Yellow, Black, Green Sizes 4 to 10 Regular 4.98 Value **2.98**

P. F. FLYERS 4 EYELET White, Black, Navy, Red, Jeans Blue, Faded Blue In Cotton Green, Tan, Light Blue Navy & White - In Poplin In Medium & Narrow Widths Sizes 4 to 12 Regularly 4.98 to 5.99 **3.98**

CHILDREN'S COTTON P. F. FLYERS All Colors Sizes 4 to 12 - Med. & N. Width Regularly 4.50 to 4.98 **2.98** MISSES POPLIN & COTTON P. F. FLYERS Sizes 12 1/2 to 3 Regularly 5.50 Value **3.98**

USE OUR CONVENIENT LAY-A-WAY PLAN AND OUR FIRST UNION CHARGE PLAN

PAT'S SHOE MART

On North Broad Street — In the College Shopping Center BREVARD'S ONLY DRIVE-IN CANCELLATION SHOE STORE



FALL TERM OPENS SEPTEMBER 23

CHOICE OF CAREER-FOCUSED COURSES

Secretarial	36 to 52 Weeks
Executive Secretarial	52 to 60 Weeks
Junior Accounting	52 Weeks
Senior Accounting	60 Weeks
Motor Traffic Management	72 Weeks

Part-Time and Refresher Courses

WRITE FOR FACTS

BLANTON'S BUSINESS COLLEGE

and Traffic Management School

126 College St. P. O. Box 7375 Asheville, N. C. Phone 252-7346