THE TRANSYLVANIA TIMES

A State And National Prize-Winning Home Town Newspaper

SECOND CLASS POSTAGE PAID AT BREVARD, N. C. ZIP CODE 28712

★ Vol. 86—No. 6 BREVARD, N. C., THURSDAY, FEBRUARY 8, 1973 ★ SECTION THREE ★

EDWARD SHERWOOD MACKEY, center, from Little River, is attending the 21st Annual Modern Farming Short Course at North Carolina State University February 5 - 16. This short course deals with the old reliable, the modern new and, at times, takes a peek into the future. At the lemt is Ben Burgess of First-Citizens Bank and Trust Company, and at the right is Ray N. Simmons of First Union National Bank, who together furnished a scholarship for Mackey to attend the short course.

Groves Joins Carolina Power, Light Company

Jim E. Groves has joined Carolina Power & Light Co. as junior engineer in Asheville in the Western Division office.

A native of Pisgah Forest, Mr. Groves is a graduate of Brevard Senior High School. He attended Brevard College and received his degree in electrical engineering and engineering operation from North Carolina State University.

The new CP&L employee is the son of Mr. and Mrs. Earl C. Groves of Pisgah Forest.

Job Openings Are Available

Job openings are available at the N. C. Employment Security office, Room 202, Bryant Building, Brevard. Please apply in person.

Here are some of the openings:

Insurance Salesman: Ladies or gentlemen

Electrical Engineer: Must have degree, five years experience industrial plant, knowledgeable concerning E. E. Functions and ability to perform and accomplish required duties, now; initiative compatible with future plans of the employer

Package Store Cashier: Must be bondable, reliable person, lady or gentleman. 4 p. m. to 1 a. m. Monday-Saturday.

Quality Control Engineer: Degree required, five years experience industrial plant and ability to accomplish duties of quality control engineer

Construction Laborers: Several openings

Spinners: 2.00 dollars per hour trainee and good fringe benefits

Doffers: 2.00 dollars per hour trainee and good fringe benefits

Sales Person: General hardware and builders supply materials. Must be able to lift 100 pounds, possess valid drivers license and sincerely interested in working and learning and performing as the job requires.

All veterans are invited to visit the office, if out of work and want help in finding work.

"We are here to serve all, who want help in finding a job," says Mr. Toney.

The noisiest room in the typical home is the kitchen, warns the Beltone Crusade for the Beltone Crusade for Hearing Conservation. Crusade officials urge that not more than two high sound producing kitchen appliances be used at the same time

Rites For Mrs. Brooks Are Held

Mrs. Helen Gosnell Brooks, age 69, of Rock Hill, S. C., formerly of Brevard, died unexpectedly last Wednesday morning at her home in Rock Hill. She was a native of Fletcher and had lived most of her life in Brevard.

Surviving are: a son Linton J. Lanning; a daughter, Mrs. Louise Chapman, both of Brevard; three brothers, Clyde of Fletcher, William A., of Asheville, and Woodfin Gosnell, of Pisgah Forest; two sisters, Mrs. Addie Burrell, of Hendersonville, and Mrs. Leta Patton, of Fletcher; two step-sons, Ervin Wolfe, of Gastonia, and Earl Wolf of Henderson County; one step - daughter, Mrs. Faye Reynolds, of Brevard; five grandchildren; and three great-grandchildren.

Funeral services were held at 11:00 a. m. last Friday in the Chapel of Frank Moody Funeral Home. Rev. Tommy Owen officiated. Burial was in Pleasant Hill Cemetery in Henderson County.

Frank Moody Funeral Home was in charge of arrangements.

Mrs. Harrison Buried Saturday

Mrs. Ethel Nicholson Harrison, age 79, of 131 Jordan street, died last Thursday night in the local hospital after a long illness.

Mrs. Harrison was a life-long resident of Transylvania and the widow of the late James T. Harrison, who died in Sept. 1972. Before retirement, she was Postmistress of the Sapphire office.

Surviving are: two brothers, Cleveland Nicholson, or Candler, and Grady Nicholson, of Walhalla, S. C.; four sisters Mrs. Olive Lowe, of Canton, Mrs. Meta Galloway, of Rosman, Mrs. Dana Keener, of Brevard, and Mrs. Ida Tucker, of Asheville; and a number of nieces and nephews.

Services were conducted last Saturday in the Chapel of Moore Funeral Home. The Rev. Tommy Owen officiated and burial was in Reid Cemetery at Sapphire.

Moore Funeral Home was in charge.

Hints From The County Extension Chairman

By - JERRY PURSER

Strawberries

The Extension Service is currently taking orders for strawberry plants. The plants are the Tennessee Beauty variety, and cost 2.25 per 100.

Orders may be placed by calling 883-2780 between the hours of 8:00 a. m. and 5:00 p. m., Monday through Friday.

The plants will be delivered around the first of April.

Electronic Farm Records

Dr. James Allgood, Extension Economist from North Carolina State University, will visit Transylvania County February 15th to discuss the electronic farm records program to interested farmers.

The meeting will begin at 9:00 a. m. at the Extension Service Office.

Farmers who have a varety of farm enterprises will find this program to be very beneficial in preparing annual inventories and tax records.

House Plans

Transylvania County families who are planning on building a new home are invited to look through the house plans available through the Extension Service. Approximately 100 different house plans are available, free of charge, through the Housing and House Furnishings Departmentof North Carolina State University in Raleigh. A handbook showing sketches of each house plans available is located at the Extension Service Office.

The Farmers Home Administration is in Transylvania County on Wednesday's of each week, and the Farm Credit Service is in the county on Monday's and Wednesday's of each week. Both of these agencies do home financing for families living in rural areas. Under certain conditions certain loans can be made for housing.

Apple School

An Area Apple School will be held Thursday, February 8th, from 9:00 a. m. to 3:00 p. m., at Clifton's Cafeteria in Hendersonville. Subjects will include: Processing and juice products; Reporting, regularly and inspecting; Problems in insect and disease control, Horticultural topics including the 1973 spray program.

Masons Confer First Degree Thursday Night

A stated communicaton of Dunn's Rock lodge will be held in the Masonic Temple on East Main street Thursday, February 8th beginning at 8:00 o'clock.

This announcement comes from Jerry H. Jerome the Worshipful Master.

The degree will be conferred by John C. Nicholson, Senior Deacon, and Julius L. Nicholson, Junior Deacon will fill the Senior Deacon place.

T. Ralph Parrish, Past Master will give the lecture, Randal Waldrop will present the lamb skin apron and James Whitmire will deliver the charge.

Mr. Hart urges the members to attend and extends a cordial invitation to all visiting Masons.

When you think of prescriptions, think of VARNER'S. adv.

Tiny Bark Beetles Killing Pine Trees In Transylvania

Tiny bark beetles are killing pine trees in Transylvania County. County Ranger Clark Grissom says that pine timber attacked can be a total loss unless quick action is taken to salvage the infested trees. There is a double benefit from quick salvage: Cash income plus control of the breeding insects.

Winter is the best possible time of year to control the menace, as the beetles are inactive during the cold months. Most noticeable are dead and dying trees. Green infested trees with small resin gobs on the bark at beetle holes and looking like popcorn indicate beetles in the larvae (or worm) stage feed on the inner bark. This cuts off the growth processes of the tree Grissom said.

Removal of the infested trees will prevent further losses next spring and summer. However, some infested trees are almost impossible to recognize. Therefore, to succeed in control, it is advised to cut a 50 foot belt of green trees from around the dying infested trees.

Assistance in recognizing southern pine beetle infestations is available if needed by calling Grissom at 883-9385. Help can also be had in finding buyers for wood to be salvaged.

Extension Service To Sell Nursery Stocks

The Transylvania County Extension Service will take orders for various nursery stocks including Red Bud, Red Dogwood, Red Maple, Flowering Cherry, Holly, Flowering Crabapple, Apple Trees, Blueberries, Strawbenries (Tennessee Beauty variety), Hydrangea, and Grapes. Orders may be placed by calling 883-2780.

All plants are native and will do well in Transylvania climate. The 4-H Council in each North Carolina County was assessed a goal for a State 4-H Fund Drive. The 4-H Council set a goal of $2500 by 1976, and plans on selling plants for most of this goal. Trees are definite assets—they are the largest and showest of plants in the home yard.

In addition to contributing shade, trees and shrubs provide temperature control, wind control and erosion control as well as good foregrounds and backgrounds for a house.

Most who tend trees and shrubs don't know it, but they are putting their plants to work purifying our air and putting oxygen back in it so we can breathe a lot easier. Did you know that an acre of grass gives off 2,400 gallons of water every hot day in summer. That some grass has a cooling effect equal to a 140,000 BTU air conditioner. A tree can produce a cooling effect equal to a 10 room size air conditioner. An apple tree not only produces apples, but enough oxygen for four people for one year.

Plants act as blotters and soak up noises (up to 75%) and also dust. Indeed, plants are the best dust "mops" on earth, catching much of the falling particles found in 12 million tons of pollutants released each year.

Bring the country to your yard by harvesting country fresh fruit, berries, etc. Create a master landscape plan for beauty, health and greater property value. Call 883-2780 and place your order between 8:00 a.m. and 5:00 p.m. Monday through Friday.

Watch next week's Times for a complete price listing and varieties.

Storytime At Library

STORY TIME at the library for pre school children every Tuesday morning at 10:30. Mrs. Shuford Snyder is in charge of the program and each Tuesday the children go to far away places on their magic carpets. Don't miss a Tuesday for adventure is in store for you.

Fill Cracks And Holes Better

Handles like putty. Hardens like wood.

PLASTIC WOOD

The Genuine - Accept No Substitute

Rated (G) In Color **CO-ED** $1.25 & 75c

Today Through Sat. at 7:00 & 8:49
Sat. Afternoon at 2:00
Sun. Afternoon at 2:00

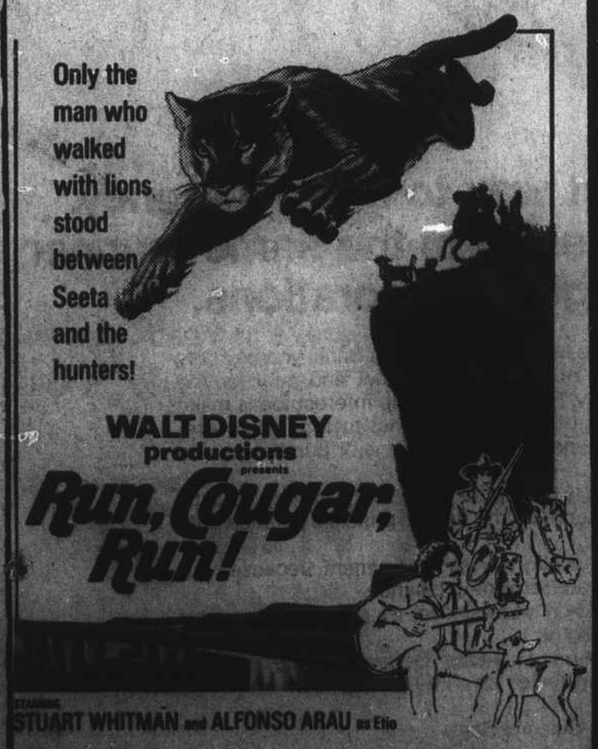

Plus — Disney's "Cow Doga" In Color

Rated (R) **CO-ED** Admission $1.25

Sunday Nite at 8:00
Mon. & Tues. 7:00 & 9:00
N. Y. Film Critics Triple Award Winner!
Best Screen Play — Best Actress — Best Actor

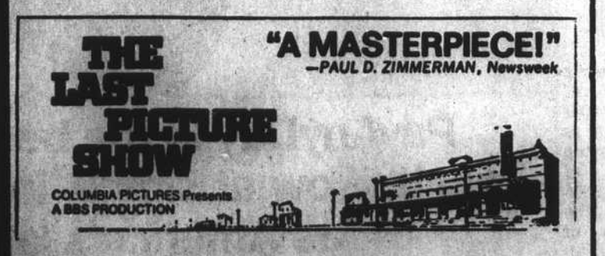

Starring: Timothy Bottoms & Jeff Bridges

Brevard Drive-In (PG) Fri. - Sat. - Sun.

In Color
Starring Yul Brynner

ADMINISTRATOR'S NOTICE
In the General Court of Justice
Superior Court Division

State of North Carolina
Transylvania County

Having qualified as Administrator C.T.A. of the Estate of ALBERT HILL CONEY of Charleston County, South Carolina, this is to notify all persons having claims against the estate of said ALBERT HILL CONEY to present them to the undersigned within six months from date of the publication of this notice or same will be pleaded in bar of their recovery. All persons indebted to said estate please make immediate payment.

This the 18th day of January, 1973.

GAYLE E. RAMSEY
P. O. Box 426,
Brevard, N. C. 28712
RAMSEY, HILL, SMART & RAMSEY
Attorney.

1-18-4tc

EXECUTRIX'S NOTICE
In The General Court Of Justice
Superior Court Division

State of North Carolina
Transylvania County

Having qualified as Executrix of the estate of Grace Michael of Transylvania County, North Carolina, this is to notify all persons having claims against the estate of said Grace Michael to present them to the undersigned within 6 months from date of the publication of this notice or same will be pleaded in bar of their recovery. All persons indebted to said estate please make immediate payment.

This the 18th day of January, 1973.

MERLE FULLER
15 East Jordan St.
Brevard, N. C.
Hamlin & Potts, Attorney.
1/18/4tc

There must be a reason . . .

. . . why people choose Brevard Federal. There is. As a matter of fact, there are several. People save at Brevard Federal because they know their savings are safe, insured, readily available, and working right here at home. Dividends are paid 4 times a year to their shareholders. Also, they have 4 top savings plans to choose from. With 6 good reasons like this, you know why people choose Brevard Federal. Now, the seventh, and best reason, is that a regular passbook account pays daily interest from date of deposit to date of withdrawal. And you can withdraw anytime without penalty. Your savings earn . . .

5%

Daily interest paid from date of deposit to date of withdrawal

Come in and open an account today!

Save, too, on all types of home loans. See Brevard Federal for all your home financing needs.

EQUAL HOUSING LENDER

"Save locally and your money stays at home building a stronger community."

Brevard Federal Savings & Loan Association

130 S. Caldwell St. Brevard, N. C. Phone 883-8242