

**Berea Singers At Bethel A On Friday**

The Berea Choral Ensemble of Berea College, Berea, Kentucky will appear at the Bethel A Baptist Church in Brevard this Friday, March 28, at 7 p.m.

The Choral Ensemble is on tour during the spring holidays and will make several appearances while touring.

Curtis Gardin, freshman at Berea College and formerly of Brevard, will be singing with the group.

The public is invited to attend.



Some tax audits result in refunds.

**EXECUTOR'S NOTICE**

STATE OF NORTH CAROLINA COUNTY OF TRANSYLVANIA

Having qualified as the Executor of the estate of Sara Davis Bolt, deceased, late of the county of Transylvania, North Carolina, this is to give notice that all persons having claims against the estate of the deceased to present them to the undersigned Executor at Route 3, Box 347, Brevard, N. C. on or before the third day of September, 1975 or this notice will be pleaded in bar of their recovery. All persons indebted to the said estate will please make immediate settlement.

This the 3rd day of March, 1975.

Robert Reid Bolt, Sr.

Estate of Sara Davis Bolt deceased.

3-3-4tc

**NOTICE INVITATION TO BID**

Pursuant to Section 143-129 of the General Statutes of North Carolina, sealed proposals indorsed "Street Flusher for the City of Brevard, North Carolina" will be received by the City Clerk in her office at the Municipal Building until 3:00 p.m., March 27th, 1975. Instructions for submitting bids and complete specifications for the equipment may be obtained at the office of the City Clerk during regular office hours.

The successful bidder will be notified and the City reserves the right to reject any and all proposals.

This the 20th day of March, 1975.

Opal C. Hahn, CMC City Clerk

T&M 3-20-2tc

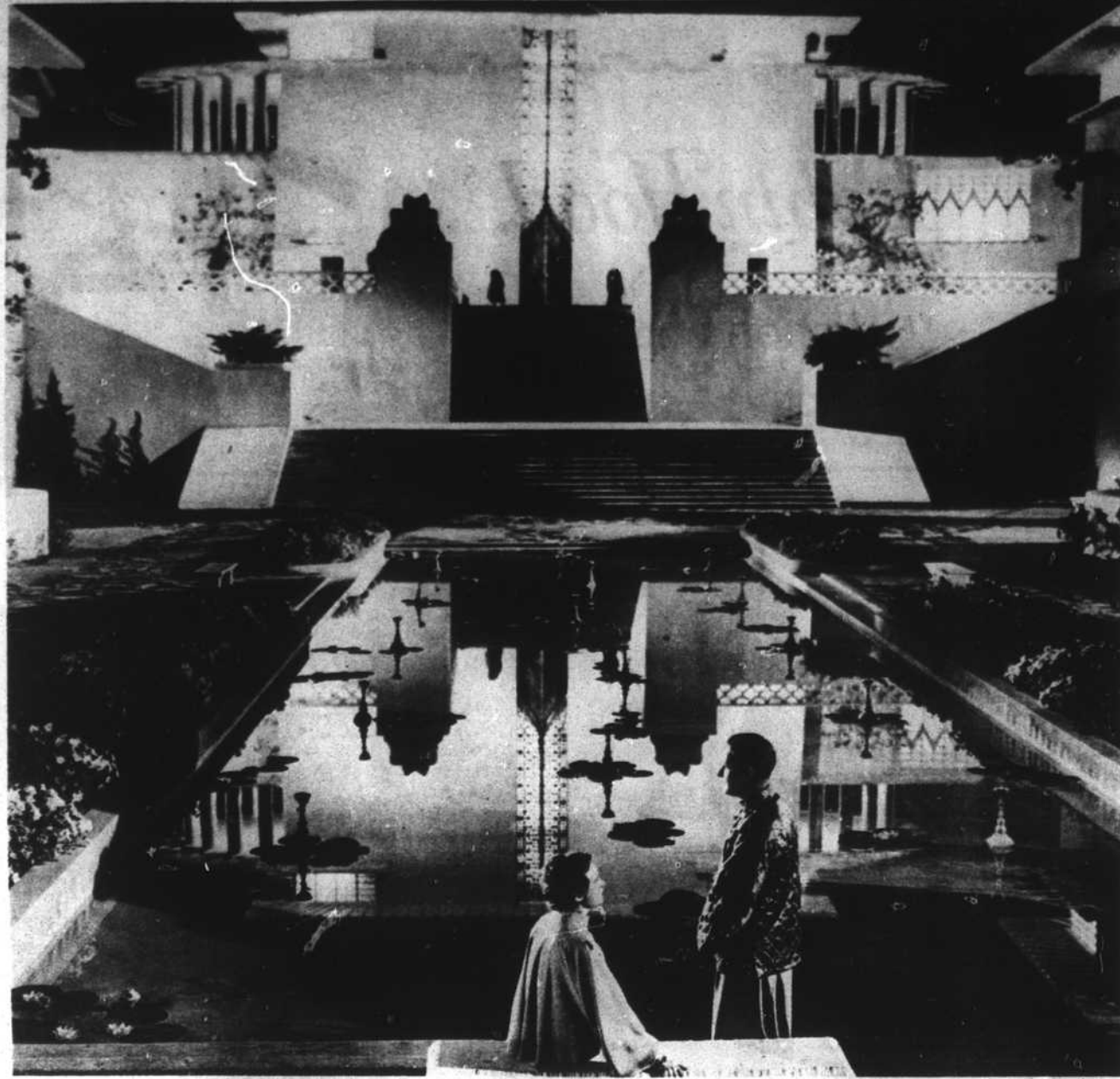

Jane Wyatt and Ronald Coleman in a scene from "Lost Horizon".

**For the woman who's at the heart of her family's finances.**



You can't afford to be wrong. Because if you're in charge of the family budget, you're making decisions about the future, too. And that's where U.S. Savings Bonds come in. Buy them through your bank. Or encourage your husband to sign up for the Payroll Savings Plan where he works. That way, while you're meeting the day-to-day expenses, you'll still be building a more secure future for your family. U.S. Savings Bonds. For the woman who really knows a good bargain.

Now U.S. Bonds pay 8% interest when held to maturity of 5 years (4 1/2% the first year). Bonds are replaced if lost, stolen or destroyed. When needed, they can be cashed at your bank. Interest is not subject to state or local income taxes, and federal tax may be deferred until redemption.



**Take stock in America.**

Join the Payroll Savings Plan.

STATE OF NORTH CAROLINA COUNTY OF TRANSYLVANIA

**NOTICE**

Under and by virtue of the powers of sale contained in a certain deed of trust executed by Elliot Benjamin and wife, Esther Benjamin, dated December 19, 1960, and recorded in Deed of Trust Book 54, page 434, in the office of the Register of Deeds for Transylvania County, North Carolina, and under and by virtue of the authority vested in the undersigned as substitute trustee by an instrument dated December 9, 1974, and recorded in Deed Book 210, page 410, Records of Transylvania County, default having been made in the payment of the indebtedness thereby secured, the said deed of trust being by the terms thereof subject to the foreclosure, the undersigned trustee will offer for sale at public auction to the highest bidder for cash, at the courthouse door in Brevard, North Carolina, at noon at the 4th day of April, 1975, the property conveyed in the said deed of trust, the same lying and being in the County of Transylvania, in the Township of Brevard, and State of North Carolina, and more particularly bounded and described as follows:

It being all of Lot No. 16 of the R. L. Gash lands, as surveyed and mapped by A. L. Hardin September 1915 (which map is registered in the office of the Register of Deeds of Transylvania County in Book of Deeds No. 33 at page 31),

BEGINNING on a stake, corner of Lots No. 16 and 17, and runs North 59 degrees West, 100 feet to a stake in the line of Lot No. 22 corner of Lots 16 and 17; thence with the line of Lot No. 22, North 36 1/2 degrees East 48 feet to a stake; thence South 59 1/2 degrees East, 100 feet to a stake; thence South 36 1/2 degrees West 48 feet to the BEGINNING.

Being the same land described in a deed from R. L. Gash to Thomas Benjamin and wife, Lela Benjamin, dated February 22nd 1916, and recorded in Book No. 41 at page 496 of the deed records of Transylvania County and also being the same land described from Lela Benjamin Dudley to Lucile Benjamin, dated December 31, 1949, and recorded in Book 99 at page 287 of the deed Records of Transylvania County.

This sale will be subject to all outstanding and unpaid taxes.

This the 23rd day of February, 1975.

Gayle E. Ramsey Substitute Trustee

M3-3-4tc

**Silvermont Will Present Famed Film: Lost Horizon**

The Transylvania County Parks and Recreation Dept. will show Frank Capra's movie "Lost Horizon" on Friday, March 28 at 8 p.m. at Silvermont. The show is free to the public.

Says Asst. Recreation Director Jim Eure: This rare film masterpiece touches the hearts of all mankind, because it is about a dream that all mankind shares — the desire to find some little plot of earth

to which one could retreat, safe from the ravages of time and the world — one's own little Shangri-La. Five people did just that.

Kidnapped July 6, 1936 from war-torn Baskul, the five are flown to the upper reaches of the silent, majestic Himalayas.

There the plane crashes and a group of porters rescue them and transport them to the Valley of the Blue Moon in

which nestles Shangri-La.

There the lamasery and the people of the Valley flourish. It is a land where no one grows old; a land in which repose all the scholastic and art treasures of the world, against the day when man's greed and lust for power destroys the civilization on the outside.

This most honored work is a film that should be a first choice in any film series.

The public is invited to attend.

**NOTE OF THANKS**

We wish to thank all the friends and relatives of Miss Melissa Cantrell for their kindness and help during her sudden stroke and death.

The neices and nephews 3-24-1tp

**\$183 MILLION REFUNDED**

Greensboro — About 53 percent of the Federal income tax returns filed by North Carolinians since January 1 are for refunds, the Internal Revenue Service says. More than \$183,000,000 has been refunded to 619,173 taxpayers, an average of \$296.

When you think of prescriptions, think of VARNER'S adv.

STATE OF NORTH CAROLINA COUNTY OF TRANSYLVANIA

**NOTICE**

Under and by virtue of the powers of sale contained in a certain deed of trust executed by Elliot Benjamin and wife, Esther Benjamin, dated December 19, 1960, and recorded in Deed of Trust Book 54, page 434, in the office of the Register of Deeds for Transylvania County, North Carolina, and under and by virtue of the authority vested in the undersigned as substitute trustee by an instrument dated December 9, 1974, and recorded in Deed Book 210, page 410, Records of Transylvania County, default having been made in the payment of the indebtedness thereby secured, the said deed of trust being by the terms thereof subject to the foreclosure, the undersigned trustee will offer for sale at public auction to the highest bidder for cash, at the courthouse door in Brevard, North Carolina, at noon at the 4th day of April, 1975, the property conveyed in the said deed of trust, the same lying and being in the County of Transylvania, in the Township of Brevard, and State of North Carolina, and more particularly bounded and described as follows:

It being all of Lot No. 16 of the R. L. Gash lands, as surveyed and mapped by A. L. Hardin September 1915 (which map is registered in the office of the Register of Deeds of Transylvania County in Book of Deeds No. 33 at page 31),

BEGINNING on a stake, corner of Lots No. 16 and 17, and runs North 59 degrees West, 100 feet to a stake in the line of Lot No. 22 corner of Lots 16 and 17; thence with the line of Lot No. 22, North 36 1/2 degrees East 48 feet to a stake; thence South 59 1/2 degrees East, 100 feet to a stake; thence South 36 1/2 degrees West 48 feet to the BEGINNING.

Being the same land described in a deed from R. L. Gash to Thomas Benjamin and wife, Lela Benjamin, dated February 22nd 1916, and recorded in Book No. 41 at page 496 of the deed records of Transylvania County and also being the same land described from Lela Benjamin Dudley to Lucile Benjamin, dated December 31, 1949, and recorded in Book 99 at page 287 of the deed Records of Transylvania County.

This sale will be subject to all outstanding and unpaid taxes.

This the 23rd day of February, 1975.

Gayle E. Ramsey Substitute Trustee

M3-3-4tc

## OUR BASKETS INCLUDE MORE THAN JUST EGGS

PRICES GOOD THROUGH SAT., MARCH 29, 1975  
Good in Brevard Store Only

**Community Cash**

JENKINS PIMENTO CHEESE 8-oz. cup **49c**

SWIFT'S PREMIUM CHUNK BOLOGNA PER POUND **69c**

**FRESH PRODUCE**

March Seedless Fla. GRAPEFRUITS 2 for 25c

N. C. All Purpose Rome APPLES 4 lb. bag 79c

Mexican CANTALOUPE each 49c

From Maine IRISH POTATOES 20 lbs. 89c

New Crop Red, Florida POTATOES 5 lbs. 59c

Florida POLE BEANS lb. 19c

5-10-10 FERTILIZER 50 lb. 2.99

Foil Wrap, 2-5 Bloom EASTER LILIES 2.99

Texas Field Grown Trophy ROSES each 1.79

Magnolia Garden (Potted 2 Gal.) AZALEAS each 1.29

**VALUES GALORE**

HABISCO Oreo Cookies 85c

KRISPY Saltines 53c

RED BAND 10 Lb. Flour \$1.00

MEXICO BUTTER ME NOT Biscuits 3 for \$1

ARM & HAMMER Oven Cleaner 66c

ANACONDA HEAVY DUTY ALUMINUM Foil 63c

HEINZ SWEET CUCUMBER SLICED Pickles 49c

KRAFT CRACKER BARREL SHARP Stick Cheese 89c

KRAFT LO-CAL 1000 ISLAND Dressing 49c

LIPTON Instant Tea 1.33

DETERGENT Liquid Dove 63c

CONDENSED ALL Detergent 99c

DAVITA CHERRY Cold Tablets 59c

**FROZEN FOOD**

AUNT JEMIMA Country Waffles 49c

ANDREWE Cool Whip 59c

CROCHETT FARMS Strawberries 3 for \$1

ANDREWE SPEARS OF Broccoli 39c

ARMOUR STAR GRADE A Non Turkey 49c

GOLD KING Onion Rings 3 for \$1

GOLD KING Nuch Puppies 39c

SEA BRAND BREADED Oysters 1.20

ARMOUR STAR BREAKFAST LINK, SAUCES OR Patties 89c

ANDREWE WHOLE Strawberries 79c

**Ground BEEF**

FRESHLY MADE

PER POUND **69c**

**HAMS**

SWIFT'S PREMIUM HOCKESSY

Carolina Beef

PER POUND **49c**

**Hams \$5.99**

4-LB. CAN

**Large EGGS**

GRADE A

**62c**

**HENS**

SWIFT'S BREAKFAST BACON 12-oz. PKG. **89c**

SWIFT'S PREMIUM HOCKESSY

Carolina Beef

PER POUND **49c**

**Hams \$5.99**

4-LB. CAN

**STEAK**

BUDGET PRICED CAROLINA BEEF

PER POUND **89c**

**COOKING OIL**

SUNNY DAY (LIMIT 1 WITH A \$5.00 OR MORE ORDER)

CHOICE OF 1 WITH A \$5.00 OR MORE ORDER

MAXWELL HOUSE

48-oz.

**\$1.69**

**CANNED MILK**

CARNATION

4 TALL CANS **99c**

**BAGGED COFFEE**

SUNNY DAY OR CHASE & SANBORN (S&S)

CHOICE OF 1 WITH A \$5.00 OR MORE ORDER

MAXWELL HOUSE

10-oz.

**79c**

**B-B-Q BEEF**

CASTLEBERRY

10-oz.

**79c**

**PAPER TOWELS**

BOUNTY

2 ROLLS **2.99c**

**SWEET 'N LOW**

SUGAR SUBSTITUTE

8-oz. BOX **99c**

**CAT FOOD**

BEVERLY

5 15-oz. CANS **\$1**

**BREAD**

SUNNY DAY BRAND

34-oz. LOAVES **\$1**

**NOW SHOWING AT THE CO-ED**

At 7:00 & 8:47 Rated (PG) Mostly Due To Language Adults \$2.00 Youth Under 15 \$1.00

**CALL OF THE WILD**

CHARLTON HESTON

**CO-ED Starting Wednesday At 7:00 & 8:45**

\$2.00 & Youth (Under 15) \$1.00 Rated (G)

**THE STRONGEST MAN IN THE WORLD**

WALT DISNEY PRODUCTIONS