Correction.

Mr. W. M. Walker, Clerk of Board, was allowed $10 for 5 days service and not 3, as was printed by mistake in the Annual Exhibit of Expenditures of Cumberland county, in the issue of the Observer January 1st.

To Recover Damages for Destruction of Presbyterian Church.

Rev. P. R. Law has won his suit pending in Congress and before the United States Court of Claims. It was a claim upon the government for using and destroying the Lumber Bridge Presbyterian church for war purposes by Sherman's army in 1865. The bill was introduced by Congressman Patterson, and he and Mr. Law have been working hard on it ever since.

The Lumber Bridge correspondent of the Lumberton Robesonian says:

"The amount awarded is below the amount asked for, but every cent goes so far by the government to pay a just debt. The finding of the court goes certified to Congress, where it will have to await an opportunity for a place in some appropriation bill. Getting the money, though assured, is then not yet in sight."

COTTON CROP SINCE 1800.

Says Rev. P. R. Law in the Robesonian:

In 1800 we made 155,536 bales of cotton, 340,000 in 1810, in 1820 we made 606,061, in 1830 we made 976,845, in 1840 we made 2,177,835, in 1850 we made 2,333,718, in 1860 we made 4,861,292, in 1870 we made 3,114,592, in 1880 we made 5,761,252, in 1890 we made 7,311,322, in 1900 we made 9,434,016. In 1901 the number of bales actually sold was 10,218,000, in 1902 the number sold was 10,380,000, in 1903 the number sold was 10,450,000, in 1904 the number sold was 11,080,000. In 1904 the total amount of cotton consumed was 14,351,930 bales. Two things are very clear about the foregoing figures. The increase of population, we do not give the figures for lack of space, has been far greater than the increase of bales of cotton produced. Then it is entirely obvious that even last year's record-breaking crop fell short of the needs of the world. Let it be kept in mind that the yearly increase of demand by the world has gone on while the crop for this year will fall short of the crop last year in our judgment by possibly two million bales. There appears to be no reason why we should rush our cotton on the market.

Marriage Licenses.

Licenses of marriage have been granted to the following persons from the office of register of deeds:

White—J. W. Owens and Bertie Geddie, Flea Hill township; L. A. Davis and Bessie Norden, Rockfish; G. H. Cain, Pearce's Mill, and Elizabeth Riggs, Cross Creek; J. M. Campbell, Florida, and Florence Monroe, Quewhiffle; D. M. Sanderlin, Onslow, and L. J. Southerland, Cross Creek; W. L. Blount, New Hanover, and Lucy Hales, Rockfish; W. S. Faircloth, Sampson county, and Cattie Ray, Seventy First; S. Widdifield and Accie J. Cole, Moore county; E. P. Wicker and Daisey Buchanan, Moore county; W. A. Mathis, Harnett, and J. F. Porter, Carver's Creek; A. Chestnut, Duplin county, and Irene King, Cedar Creek; T. J. Hales and Sallie Campbell, Beaver Dam; M. G. Ray and Margaret Gillis, Seventy First; Truman C. Clute, Wilmington, and Irene Holland, Fayetteville.

Colored—E. D. Perry and Martha Evans, Cross Creek township; E. McDonald and Josie Oakley, Cross Creek; W. Geddie and Fannie Monroe Flea Hill; A. McPhail and Nora Murphy, Flea Hill; W. Byrd, Black River, and Stella Evans, Flea Hill; W. K. Evans and Ida K. Evans, Rockfish; Roger Steele, Robeson county, and Etta Ross, Rockfish; T. McLauchlin, Seventy First, and Charlotte Hardy; Alex. Murchison and Annie B. Townsend, Seventy First; Gus McMillan and Flora Elliott, Cross Creek; Oscar Townsend, Richmond county, and Ida Blue, Cross Creek; T. M. McNair and Susie Gilmore, Gray's Creek.

This is 2 less than the year 1904 on a total.

Bound Over On Perjury Charge.

The trial of Daniel Jackson, of Cedar Creek, which has been on for the past three days, came to an end to-day and the defendant was bound over to the criminal court in the sum of $200, charged with giving false evidence at the trial of a number of young men whom he assaulted while engaged in serenading his daughter.

Has Stood the Test Twenty-five Years

The old, original GROVE'S Tasteless Chill Tonic. You know what you are taking. It is iron and quinine in a tasteless form. No cure, no pay. 50c.

A Guaranteed Cure for Piles.

Itching, Blind, Bleeding or Protruding Piles. Druggists refund the money if PAZO OINTMENT fails to cure any case, no matter of how long standing, in 6 to 14 days. First application gives ease and rest. 50c. If your druggist hasn't it send 50c in stamps and it will be forwarded post-paid by Paris Medicine Co., St. Louis, Mo.

To Cure a Cold in One Day.

Take LAXATIVE BROMO QUININE Tablets. All druggists refund the money if it fails to cure. E. W. Grove's signature is on each box. 25c.

A Modern Miracle.

"Truly miraculous seemed the recovery of Mrs. Mollie Holt of this place," writes J. O. R. Hooper, Woodford, Tenn., "she was so wasted by coughing up puss from her lungs. Doctors declared her end so near that her family had watched by her bedside forty-eight hours; when, at my urgent request, Dr. King's New Discovery was given her, with the astonishing result that improvement began, and continued until she finally completely recovered, and is a healthy woman to-day." Guaranteed cure for coughs and colds. 50c. and $1.00 at B. E. Sedberry's Sons, Druggists. Trial bottle free.

Mexican Veteran.

Mr. James Thames, an esteemed and venerable citizen of Cumberland county, being in reminiscent mood not long since, gave to his son the following names of the officers and men of the 1st regiment of North Carolina Volunteers who enlisted in the Mexican war from Cumberland and adjoining counties in 1847. It will be received with great interest by all the readers of the OBSERVER. Mr. Thames does not claim that it is complete, but it is all that his memory serves to recall:

Captain—Wm. E. Kirkpatrick;
1st Lieut.—Thomas W. Dunham;
2nd Lieut.—John Beatty;
3rd Lieut.—Wm. M. Hartman.

Privates—J. B. Askew, Wm. Buie, E. Bague, E. Boswell, — Bow, Jos. Boswell, H. Buie, Hugh Buie, Wm. Buie, Owen Buie, E. Blizzard, Daniel Beal, R. Lenton Bullar, Neill Casey, D. Clark, Calvin Daniel, John Devaux, J. Ellingham, M. Gotier, D. M. Gilmore, W. H. Harrison, S. M. Hunter, A. Huggards, J. S. Hamilton, George Harris, J. K. Johnson, M. Jessup, Duncan Johnson, Ely Jones, Reuben Jones, Sock Lewis, N. Lane, Wm. Massey, A. J. Massey, D. Murchison, A. Marsh, Daniel Melvin, J. B. Marshal, B. G. Melvin, T. D. Malloy, R. Mitchell, M. L. McLean, G. W. McDonald, Alfred McDaniel, C. McGowan, M. W. McLeod, G. N. McRea, Jos. Nickols, J. C. Price, Wm. Perry, S. M. Quay, J. B. Record, R. Shipman, R. Smith, John Smith, L. B. Smith, W. R. Sykes, W. J. Sikes, J. B. Stubbs (drummer boy), Wm. Skipper, — Speight, Jas. Thames, J. Wellington, W. J. Wilkerson, W. N. Whitfi, W. Willoughby, R. F. Wilson.

The Clyde Steamship Co.,

New York,

Wilmington, N. C., and Georgetown, S. C., Lines.

NEW YORK FOR WILMINGTON, N. C.

S. S. Navahoe . Friday, Jan. 12th, 1906
S. S. New York . Friday, Jan. 19th, 1906

WILMINGTON FOR NEW YORK.

S. S. New York Saturday, Jan. 13th, 1906
S. S. Navahoe . Saturday, Jan. 20th, 1906

FROM WILMINGTON, N. C., TO GEORGETOWN, S. C.

S. S. Navahoe . Monday, Jan. 15th, 1906
S.S. New York . Monday, Jan. 22nd, 1906

Both Steamers have good passenger accommodation.

Through Bills Lading and Lowest Through Rates guaranteed to and from points in North and South Carolina.

For freight and passage apply to
H. G. SMALLBONES, Supt., Wilmington, N. C.,
CLYDE MILNE, Gen'l Freight Agent
THEO. G. EGER, Gen'l Manager,
WM. P. CLYDE & CO., Gen'l Agent, 19 State Street New York.

COMMISSIONERS' LAND SALE.

NORTH CAROLINA,
Cumberland County.

By virtue of a decree in the Superior Court of Cumberland county, dated January 5, 1906, appointing Samuel H. MacRae and H. L. Cook, Commissioners, in a proceeding entitled Anthony A. Lisman vs Julius B. Lodge, we will, on Tuesday, February 6, 1906, at 12 o'clock noon, offer for sale at public auction at the Market House, in Fayetteville, N. C., for cash, the following described property:

First Tract: Beginning at a stake the upper corner of Council Hall Land; thence with it, so-called, S. 23½° W 29 chains to a stake in the edge of a ditch, thence along said ditch S 30° E 5 chains, 39 inches to a stake and pointers; thence S 15° E 4 chains, 65 links; thence with another ditch, S 16° E 6 chains, 50 links to a big gully; thence with it to the river; thence up the river to the beginning containing thirty (30) acres, more or less.

Second Tract: Beginning at Burton Johnson's on a gully; thence as a ditch S 6° E 5 chains to a stake at a road; thence N 75° E 14 chains to west bank of the river; thence up said river 5 chains to A. B. Williams', lower corner on the river; thence with his line S 80° W 10 chains, 50 links to Burton Johnson's corner; thence with his line S 16° E 50 links to a corner, his other corner; thence with his other line S 80° W 2 chains 50 links to the beginning, containing six and one-fourth (6¼) acres, more or less.

Third Tract: Beginning at a water oak bush in the bank of a gully; thence N 80° E 10 chains to the river; thence up the river N 9° W 11 chains to a hackberry at the mouth of a gully; thence up the various courses of said gully about 15 chains to the beginning, containing about seven and one-fourth (7¼) acres.

Fourth Tract: Beginning at a corner formerly J. W. Powell's corner; thence with his line S 76° W 5 chains and 50 links to a stake in a ditch where said Powell's ditch crosses the ditch; thence with said ditch S 6° E 4 chains to a stake on the ditch; thence with said ditch S 6° E 4 chains to a stake in the ditch where it forks; thence with a ditch S 26° E 6 chains and 37 links to A. B. Williams' line; thence N 79° E 4 chains and 37 links to A. B. Williams' line; thence N 79° E 4 chains and 65 links to a stake in a line formerly Powell's; thence with said line N 14° W 10 chains and 60 links to the beginning, containing about five acres and one-fifth (5 1-5) acres.

Fifth Tract: Beginning at a stake in the ditch bank, Powell's line formerly the N W corner of the Western Railroad line, and runs thence with the ditch S 27° E 5 chains 28 links to a bend in the ditch; thence S 15° E with the said ditch; thence S 57 W 2 chains 60 links to another ditch "Buxton's line;" thence with said ditch N 20° W 1 chain; thence N 28 W 5 chains to a corner in said ditch; thence N 65° E 3 chains 12 links to the beginning, containing 16.10 acres, more or less. The above tracts of land formerly belonged to the Fayetteville & Wilmington Steamboat Co., and includes the wharf, warehouses, etc.

Fayetteville, N. C., Jan. 5, 1906.
S. H. MacRAE, H. L. COOK, Commissioners.

Administrator's Notice.

Having qualified as administrator upon the estate of W. A. Huske, late of Cumberland county, I hereby give notice to all creditors of said estate to present their claims to me on or before January 1st, 1907, or this notice will be pleaded in bar of recovery. J. A. HUSKE,
Administrator of W. A. Huske
December 29, 1905.

'Phone 196

and let Thomson quote prices on your 1906 orders for—

PRINTING

OF EVERY DESCRIPTION.

Modern type faces and new machinery, just installed, with competent craftsmen enable me to fill all orders promptly and at pleasing prices. Ask to see the "Chicago" Typewriter—a standard machine at $35.00.

G. H. THOMSON,

'Phone 196. 112 Donaldson Street.

Next to Express Office.

The National Bank,

Fayetteville, N. C.,

Dec'r 30, 1905.

At the close of the year we wish to express to our friends, customers and the public generally, our thanks and appreciation for past patronage.

Through your assistance we have been enabled to build up the largest business ever held by any bank in this section—for which we are most grateful. We start out the New Year prepared to extend you every banking facility, and will be pleased to have your continued patronage during the year 1906, in order that we may show one million dollars in assets before the close of 1906.

THE GROWTH OF THE NATIONAL BANK helps every farmer, merchant, professional and business man in Cumberland county, because we put at your command the large financial resources of this U. S. Government bank, whenever reasonable security is offered.

Solicits your account, whether large or small, whether borrower or depositor.

We are not the largest bank in the world,

But as Safe and Strong As the Strongest.

We do not deal in speculative securities of any kind, but lend our money for legitimate business purposes

To our Customers and The Public Generally.

Our assets are all good and collectible. The Board of Directors named below are men in whose hands any business can be safely trusted—and

The United States Government keeps a strict watch over our business methods. We have cash and securities over $500,000.00,

and depositors can always get their money when called for. If you want any banking service, call on one of the following

DIRECTORS:

JOHN ELLIOT, W. J. JOHNSON, T. B. UPCHURCH, W. H. SIKES, E. H. WILLIAMSON, JOHN R. TOLAR, W. L. HOLT, J. W. McLAUCHLIN, J. V. McGOUGAN, H. McD. ROBINSON, J. H. HART, A. L. SHAW, A. R. McEACHERN, W. A. VANSTORY,

C. J. COOPER, Cashier.

Sole Owner of the Celebrated Cap Sheaf and Old Napley Pure Maryland Rye.

Herman Krieger,

Dealer in Imported and Domestic

Wines and Liquors

334-336 Light Street Wharf,

BALTIMORE, MD.

We do not promise to give you a $5.00 gold-piece for 50c., but we do promise to give you 100 cents value for your dollar—a big thing to say. Now, to prove this,

SEND US YOUR ORDER,

and, if goods are not up to the mark, or if you think you are not getting full value for your money, return us the goods and your money will be promptly refunded. Now, honestly, can anything be fairer? Of course we are strangers, and a personal introduction is rendered impossible, because of distance, but, if you will permit us to fill an order for you, we are certain that, in the future, we will be come the warmest business friends.

Goods packed in bottles with no extra charge, strictly at

Wholesale Prices.

A Trial Order is All We Ask of You.

AGENTS WANTED.

H. KRIEGER, Wine and Liquor Merchant.

334-336 Light Street Wharf,

Baltimore, Md.

CAROLINA MACHINE COMPANY,

C. S. RUSSEL, Proprietor,

FAYETTEVILLE, N. C.,

Manufacture TRUCK WHEELS, With Axles and Boxes

For Saw Mills, Planing Mills, Dry Kilns, and Tram Roads.

FULL STOCK of PIPE and FITTINGS.

Largest Commercial School in the Carolinas.

CAPITAL STOCK, $30,000.

King's Business College

INCORPORATED

Raleigh, N. C. FULLER BUILDING. Charlotte, N. C. PIEDMONT INSURANCE BLDG.

These Schools give the world's best in Modern Education. Oldest Business College in North Carolina. Established. Positions guaranteed, backed by a written contract. No vacation. Individual instruction. We also teach Book keeping, Shorthand, Penmanship by mail. Send for Home Study rates. Write today for our catalogue, Offers and High Indorsements. They are free. Address

KING'S BUSINESS COLLEGE,
Raleigh, N. C., or Charlotte, N. C.

Buy No Pig in a Poke

Buy a fence that has shown its practical worth in years of use. Large, heavy wires, flexible hinge joints, quality of steel of exactly proportioned hardness to be right for the purpose. Thoroughly galvanized.

AMERICAN FENCE

Is made by the largest steel making concern in the world, whose broad experience and unequalled facilities for manufacture enable it to produce the best fence that is offered.

We can show you this fence in our stock and explain its merits and superiority, not only in the roll but in the field. Come and see us and get our prices.

Charles Haigh, Fayetteville, N. C.

North Carolina Farmers

Need a North Carolina Farm Paper

One adapted to North Carolina climate, soils and conditions, made by Tar Heels and for Tar Heels—and at the same time as wide-awake as any in Kentucky or Kamchatka. Such a paper is

The Progressive Farmer,

RALEIGH, N. C.

Edited by Clarence H. Poe, with Dr. C. W. Burkett, of the A. & M. College, and Director B. W. Kilgore, of the Agricultural Experiment Station (you know them), as assistant editors $1 a year).

Mortgage Sale of Land.

By virtue, and in pursuance of the authority contained in a certain land mortgage, by Alfred Robinson and wife to the undersigned, I will, on the 5th day of February, 1906, at 12 M, at the east door of the county court-house, in Fayetteville, N. C., expose at public sale, for cash, the following described lands:

Beginning at a stake in the north margin of the Turnpike road, in Cross Creek township, two chains and 40 links, from J. A. Woodard's corner, and runs north 40½° west one chain and 84 links, to a stone, in the old line, thence with said line south 73° west two chains and 15 links to a stone, thence south 35½° east three chains and 12 links to a stone, in the margin of the Turnpike road, thence with said road north 38° east two chains to the beginning.

The above land is fully described in a certain land mortgage recorded in Book "B" No 6, Page 168, record of land mortgages of Cumberland county, N. C. Jan'y 1st, 1906.

THOMAS H. SUTTON, Mortgagee.

NOTICE OF SALE UNDER MORTAGE.

By virtue of the power and authority contained in a certain deed of mortgage executed by Mack Royals to W. B. Coates, which is duly recorded in Book T, No. 5, page 179, in the office of the Register of Deeds of Cumberland county, I will, on Saturday, the 6th day of January, 1906, at 12 o'clock M., at the Court House door in Fayetteville, N. C., expose to sale to the highest bidder, for cash, the following described tract or parcel of land, lying and being in Black River township, Cumberland county, State of North Carolina, bounded as follows, viz:

Beginning at a stake on J. R. Tew's line 5 chains and 8 links from his corner at the end of lane, and runs S. 52 E., 22½ chains to a stake on old line; thence N. 37½ E., 14 chains, 40 links to a stake, "old corner;" thence N. 52 W., 22¼ chains to a stake, "old corner;" thence S. 37½ W., 14 chains, 40 links to the beginning, containing 32 acres, more or less, the same being the life estate of the said Mack Royals in the above described land.

This, 4th day of December, 1905.

H. S. AVERITT,
Attorney for Mortgagee.

Bids Wanted.

Bids will be received by the PUBLIC WORKS COMMISSION of the City of Fayetteville, until Monday, Jan'y 15th, for the construction of a Police and Firemen's Station in the city. The plans and specifications can be seen at the office, 118 Green street.

Jan'y 2d, 1905.

NOTICE!

Wade, N. C., Dec'r 23rd, 1905.

Suitable reward will be paid for the recovery, or any information leading to same, of the body of John R. Kelly, who was knocked from our bridge, now under construction over the Cape Fear river, near the above point, Friday evening, Dec'r 22, '05.

NORFOLK LUMBER CO.

Newton H. Smith, General Manager.

SMITH'S

Real Estate and Investment Agency.

Box 626, Fayetteville, N. C. Buys and sells city houses and lots, farms, water powers, mineral deposits and business opportunities. Refers by permission to Banks of Fayetteville. List your property with them.

HOLLISTER'S

Rocky Mountain Tea Nuggets

A Busy Medicine for Busy People.

Brings Golden Health and Renewed Vigor.

A specific for Constipation, Indigestion, Liver and Kidney Troubles, Pimples, Eczema, Impure Blood, Bad Breath, Sluggish Bowels, Headache and Backache. It's Rocky Mountain Tea in tablet form, 35 cents a box. Genuine made by HOLLISTER DRUG COMPANY, Madison, Wis.

GOLDEN NUGGETS FOR SALLOW PEOPLE

McDuffie's Drug Store.

FOLEY'S HONEY AND TAR

The original LAXATIVE cough remedy.

The genuine FOLEY'S HONEY and TAR is in a Yellow package. Refuse substitutes.

Prepared only by Foley & Company, Chicago.

Sold by King Drug Company.

Executor's Notice.

Having qualified as executor of the last will and testament of Sarah A. Kirkpatrick, deceased, late of Cumberland county, North Carolina, this is to notify all persons having claims against the estate of said deceased to present them to the undersigned, duly authenticated, on or before the 29th day of November, 1906, or this notice will be pleaded in bar of their recovery. All persons indebted to said estate will please make immediate payment.

This 29th day of November, 1905.

JAMES D. KIRKPATRICK,
H. L. Cook, Attorney. Executor.

ADMINISTRATOR'S NOTICE.

Having duly qualified as administrator of the estate of L. A. Blue, deceased, notice is hereby given to all persons having claims against said estate to present them duly verified to the undersigned on or before the 5th day of December, 1906, or this notice will be pleaded in bar of their recovery.

All persons indebted to said estate are requested to make immediate settlement.

This 5th day of Dec., 1905.

JOHN A. CAMERON,
Administrator,
N. A. Sinclair, Attorney.

Administrator's Notice.

Having qualified as administrator of the estate of James N. Emmitt, deceased, late of Cumberland county, N. C., notice is hereby given to all persons having claims against said estate to present their claims, duly authenticated, on or before January 4th, 1907, or this notice will be pleaded in bar thereof. All persons indebted to the estate are notified to make immediate settlement.

This January 4th, 1906.

C. S. RUSSELL, Administrator.
H. L. Cook, Attorney.

ADMINISTRATOR'S NOTICE.

Having qualified as Administrator upon the estate of William N. Williams, deceased, late of Cumberland county, all persons having claims against said estate are hereby notified to present their claims, duly verified, to the undersigned before January 1st, 1907, or this notice will be pleaded in bar of the same. All persons indebted to said estate are requested to make immediate settlement. W. J. McDIARMID,
Adm'r of W. N. Williams.
Robinson & Shaw, Att'ys. Fayetteville, N. C.
Jan'y 1st, 1906.

STATE OF NORTH CAROLINA, Cumberland county. } No. 2863.

E. E. Fisher enters and claims 100 acres of land in Beaver Dam township joining the lands of on the north by Marshall Beard, on the south by Henry McLamb, on the east by Stephen Melvin, on the west by Nancy Beard.

Entered 1st day of Jan'y, 1906.

W. M. WALKER,
Register of Deeds
and Ex. O. Entry Taker.

NORTH CAROLINA, Cumberland county. } Before the Clerk,

Anthony A. Lisman vs Julius B. Lorge—Service of Publication—Notice.

The defendant above named will take notice that a proceeding entitled as above has been commenced, the same being a Petition for Partition in which it is sought to sell certain lands for division, situate in Cross Creek township, in said county:

And the said defendant will further take notice that he is required to appear before the Clerk of the Superior Court of Cumberland county at his office in the Court-House in the City of Fayetteville, N. C., on the 15th day of January, A. D. 1906, at 12 o'clock noon, and answer or demur to the complaint in said proceedings or the plaintiff will apply to the court for the relief demanded in said complaint.

This 11th day of December, 1905.

A. A. McKETHAN,
Clerk of the Superior Court.

NORTH CAROLINA, Cumberland county. } In Superior court.

D. B. Maynard and wife, Laura C. Maynard, E. Frank Fisher, Elizabeth A. Fisher, J. B. Regans and wife, Jeannette Regans; A. B. Williamson and wife Badge Williamson; E. O. Fisher, J. H. Smith and wife, Korney T. Smith; H. M. Howard and wife Clyde Howard, vs W. I. Fisher, Ella F. Cornell and husband.....

Cornell; Sarah T. Hall and husband, Luther Hall; Georgia Fisher, minor, (child of George Fisher,) Floy Fisher, minor; Burton Fisher, minor; Byron Fisher, minor; Mamie Fisher, minor; Willie Fisher, minor—Service.

The defendants; Georgia Fisher, W. I. Fisher, Ella F. Cornell and her husband.....

Cornell, will take notice, that an action entitled as above has been commenced in the Superior Court of Cumberland county for the partition of certain lands situated therein, which belonged to the estate of Elijah Fisher, deceased, and further seeking to have the court approve and confirm as such partition, the agreement and division, made by D. B. Maynard, B. F. Fisher and Troy Fisher, about the year 1889.

And said defendants will further take notice that they are required to appear before the Clerk of the Superior Court of said county, at his office at the court house, in the City of Fayetteville, said county, on the 5th day of February, 1906, and answer or demur to the petition or complaint in said action, or the plaintiffs will apply to the court for the relief demanded in said complaint.

A. A. McKETHAN,
Clerk Superior Court.

This 29th day of December, 1905.
H. L. Cook, Attorney.

FOR SALE.

Two harness horses in team, good trotters, make good time, with double harness and surry.

One combination saddle and harness horse.

One gaited harness horse.

Two Brewster buggies with pole and shafts.

One Whitman side saddle with safety stirrup, used very little.

One English hunting saddle.

One Whitman saddle.

One Studebaker trap.

One single Brewster buggy.

One light set of double harness, horse blankets, rubber blankets, coolers, boots.

One set of single harness.

One set of saddle-bags, new.

Property of Mrs. E. B. Weed.

For information inquire A. E. Martin's Stables, Fayetteville, N. C.

Farm for Rent, and Administrator's Sale of Personal Property.

On the premises, near Beaver Creek bridge, on the Chicken Road, about six miles from Fayetteville, the undersigned, as administrator of W. A. Huske, will offer for sale, for cash, the following personal property, viz:

One horse, one mule, one cow.
One lot hogs, two buggies.
One two-horse wagon,
One one horse wagon, and harness,
One lot of forage, corn and peas.
One lot of fowls, farm implements,
Etc.

At the same time, and place, the said farm will be offered for rent for one year; for part of the crop or for money.

Upon the farm there are about three hundred plum trees, in bearing; three acres of dewberries, and one and one-half acres in asparagus. The whole cleared land in good state of cultivation.

Time of sale, and renting, Monday, January 22nd, 1906, 10 o'clock, a. m. J. A. HUSKE,
Administrator of W. A. Huske.
Fayetteville, N. C., December, 29th, 1905.

Sour Stomach

No appetite, loss of strength, nervousness, headache, constipation, bad breath, general debility, sour risings, and catarrh of the stomach are all due to indigestion. Kodol cures indigestion. This new discovery represents the natural juices of digestion as they exist in a healthy stomach, combined with the greatest known tonic and reconstructive properties. Kodol Dyspepsia Cure does not only cure indigestion and dyspepsia, but this famous remedy cures all stomach troubles by cleansing, purifying, sweetening and strengthening the mucous membranes lining the stomach.

Mr. S. S. Ball, of Ravenswood, W. Va., says:—"I was troubled with sour stomach for twenty years. Kodol cured me and we are now using it in milk for baby."

Kodol Digests What You Eat.

Bottles only. $1.00 Size holding 2½ times the trial size, which sells for 50 cents.

Prepared by E. O. DeWITT & CO., CHICAGO.

Ask for the 1906 Kodol Almanac and 200 Year Calendar.

Sold by King Drug Co.

EVERY truck farmer knows (or ought to know) that POTASH is indispensable for producing good-paying truck crops.

A liberal quantity of POTASH, along with ample amounts of phosphoric acid and nitrogen, is vital to successful truck growing.

"Truck Farming," an interesting book dealing with practical truck raising and valuable to every truck farmer, will be sent to farmers on request, free of any cost or obligation.

Address, GERMAN KALI WORKS,
New York—93 Nassau Street, or Atlanta, Ga.—22½ So. Broad Street

BREAD, BREAD.

Our business is to make and sell bread.

MADE FRESH EVERY DAY,

and handled by all the leading groceries. White, Graham and Rye.

Hot Rolls Every Afternoon.

A nice line of of Cakes always on hand.

Mince Pies A Specialty.

THE CUMBERLAND CAFE open from 8 a. m. to 12 p. m.

TERMS STRICT CASH. Please do not ask us to make exception.

The McNeill Bakery Company,

J. S. McNeill, Manager.

CALL AT HEADQUARTERS

THE FAYETTEVILLE ARMORY,

Gillespie street, opposite King's wagon store.
Here you can see the best assortment of

Breech-loading Double and Single-barrel Guns

from the best makers in the country, England and Belgium. Also Revolvers for home protection. Also

Shells of all Brands,

including New York Club U M C Nitro Club and Peters high-grade Club; agent for Dupont Powder and the Philadelphia Shot Tower Co.

The Finest Assortment of Sportsmen's Leggins

on the market. Gun and Lock repairing a specialty by the best workmen. Next year, 1905, will be the Fortieth anniversary of the establishment of the Fayetteville Armory by the undersigned

Walter Watson, Gunmaker.

For State,.....	$20.00
For County,.....	20.00
Total,.....	$40.00

OFFICE OF SHERIFF OF CUMBERLAND COUNTY.
Fayetteville, N. C., Aug. 3, 1905.

License is hereby granted to Walter Watson to carry on the trade or business of Pistol and Cartridge dealer until the first day of June, 1906.

W. H. MARSH,
Sheriff of Cumberland County.
Tillinghast, D. S.

This is the oldest gun and ammunition house in the State! Established 1865.

WALTER WATSON, Gunmaker,
Gillespie Street, Fayetteville.

E. A. POE,

CONCRETE BLOCKS,
BRICK,
CONCRETE BLOCKS,
BRICK,
CONCRETE BLOCKS,
BRICK.

THE MOST UP-TO-DATE PLANT OF ITS CLASS IN THE STATE.

LARGE STOCK ALWAYS ON HAND.

FAYETTEVILLE, N. C.

"Mill Was Here Before the Town Was."

THE OLD RELIABLE Merchant Mills.

"Mill Will Be Here When the Town Ain't."

JAS. D. McNEILL. GEO. McNEILL.

An Essay on Flowers.

Flowers, beautiful, fresh fragrant Flowers, bloom in the Spring.

Lots of Flours that come from the West, were ground LAST SPRING, and derive their fragrance from the cattle, coal and oil cars that bring them here. Our

Our Fresh "O. K." Flour is Ground Daily

from choice selected wheat, is absolutely pure and unadulterated, and always gives satisfaction. Eggs are best the day they are laid. Flour is best the day it is ground.

Price Reduced to $5.40 per barrel,

½ $2.70, ¼ $1.35. Our popular poor man's 25c package in proportion. USE. "O. K." AND GUARD AGAINST INDIGESTION AND AN OPERATION FOR APPENDICITIS.

Folks who want their money's worth all buy their horse, cow, hog and poultry feed from us.
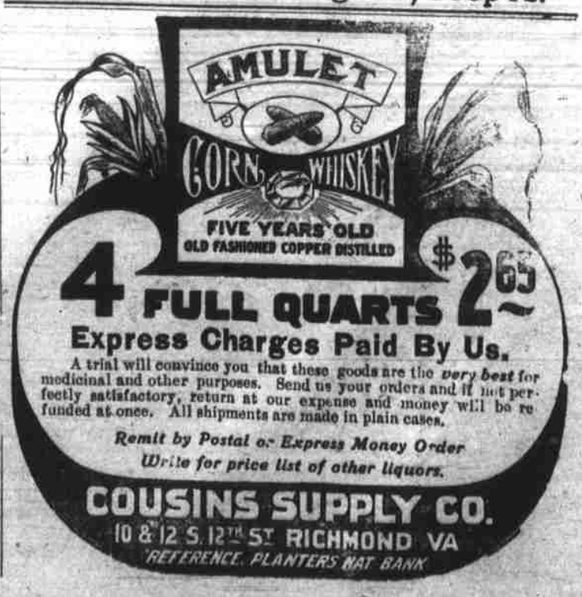
The McNeill Milling Co., Prop'rs.