Death of Mr. T. H. B. Myers.

Mr. T. H. B. Myers died at 8 o'clock on Tuesday evening, at his home in Washington, in this State. He was known to many Fayetteville people, having been a visitor to his daughters in this city, Mrs. L. C. Wooten and Mrs. R. M. Prior, who left here early in the week for Washington, having been summoned by his illness.

Fire in Flea Hill.

The home of William Reeves, colored, was completely destroyed by fire Thursday last, midnight, in Flea Hill township. The family barely escaped with their lives. Reeves is well-known and highly respected throughout the county.

Reeves was in town Friday, and gave the OBSERVER a detailed account of his misfortune. He cannot account for the origin of the fire, as it seemed to start in a room in which none had been built in three weeks, generally occupied by his daughter, who is absent, teaching school. When he was aroused the fire had made headway into his children's room, and by his best efforts he was able to save only one bureau and some clothing. The house and all his other effects were lost.

Will Make Fayetteville His Home.

We are informed that Mr. John H. Anderson and family will make Fayetteville their home hereafter. Mr. Anderson and his charming wife are identified with Fayetteville in many ways, and they will be cordially welcomed to the home of his parents and ancestors. We are also informed that he will shortly open a dry goods and notions store at the corner of Green Street and Market Square (where McGeachy & Brown did business recently), though still retaining his position at Messrs. Tefft, Weller & Co.'s in New York.

In a letter to the OBSERVER Mr. Anderson says: "We will make our home in Fayetteville, and in doing so, I shall realize one of the greatest desires of my life, by living among the very best folks on earth."

Plans to Induce Immigration.

The Raleigh correspondent of the Richmond Times-Dispatch of Thursday gives the following:

"Messrs. M. V. Richards and Wilber McKoy, industrial agents respectively for the Southern and Atlantic Coast Line Railroads, spent the day in the city in conference with Commissioner S. L. Patterson and Secretary T. K. Bruner, of the State Department of Agriculture, and Governor Glenn, with reference to the movement for the attraction of immigrants to North Carolina.

"They discourage the idea of attempting to have an ocean steamer touch at Norfolk to let off immigrants for this State, insisting that the immigrants can be handled just as well from New York—in fact, to a much better advantage.

"They also discouraged the idea of sending agents into the countries of Europe to book immigrants to North Carolina, for the reason that, as they expressed it, it would take such agents at least a year to get in position to command any influence at all. They thought the very best course was for the Department of Agriculture to continue their system of advertising the advantages and resources of the State in other States and abroad and strive for the attraction of desirable immigrants through the regular ports of immigration entry. The work, they say, will have to be through small beginnings. Get one or two desirable families to locate at a desirable point, and work through them and otherwise to attract others of their nationality to come to them. To illuslrate this, Mr. Richards told of having located two good families of Italians at a point in Mississippi over a year ago, and then, through their influence and the efforts of his department of the Southern, over one hundred other desirable immigrants from the same section were located in only a few days with them. This, Mr. Richards insists, is really the only successful and economical way in which this immigration work can be carried on. It is, he says, necessarily slow at first, but multiplies wonderfully in growth as the years go by, under the system he suggests."

HOPE MILLS NOTES.

Mr. Lee G. McIver, of Sanford, has accepted a position in company store. We gladly welcome him to our town.

Miss Mattie Morgan, of Laurel Hill, is visiting Miss Cora Grimes.

Mr. and Mrs. Martin Williamson visited Mrs. Williamson's parents at Holt-Morgan Mills Sunday.

Mr. Henry Morgan, of Holt-Morgan Mills, visited relatives here Sunday.

Little Charley Marr, aged 7 years, died last Friday evening. His remains were taken to Salisbury Saturday for burial. The bereaved have our sympathies.

Dr. J. R. Highsmith, of Fayetteville, made a flying visit to our town last Saturday evening to do some dental work.

Mr. George Gibson and Miss Ella Faircloth were married last Wednesday night, Rev. Mr. Daily officiating.

Rev. C. S. Blaisdell preached at the Baptist church here Sunday morning and evening. I was so unfortunate as to miss the services on account of sickness, but hear his sermons highly spoken of. I trust they have done much good, and hope he will come again.

Mr. Clem Carver, of this place, is a patient at the Highsmith hospital. Hope he will soon be as well as ever.

BERTHA.

A Lively Tussle

with that old enemy of the race, Constipation, often ends in Appendicitis. To avoid all serious trouble with stomach, Liver and Bowels, take Dr. King's New Life Pills. They perfectly regulate these organs, without pain or discomfort. 25c. at B. E. Sedberry's Sons, druggists.

Indigestion is much of a habit. Don't get the habit. Take a little Kodol Dyspepsia Cure after eating and you will quit belching, puffing, palpitating and frowning. Kodol Digests what you eat and makes the stomach sweet. Sold by Armfield & Greenwood, Druggists.

This Looks Like Business.

A few days ago the OBSERVER contained an article concerning the Raleigh and Charleston Railroad, with statements as to the probable control of the road by John Skelton Williams. The following, from the Richmond Times-Dispatch of Thursday, gives the status of the line officially; and, under such control, its speedy construction would seem to be assured:

"Formal announcement is made in circulars from the office of John Skelton Williams, president of the Raleigh and Charleston Railroad, of the assumption of control of properties of which so much has recently been said in the public press.

"In addition to the formal announcement of control or ownership of the properties by the company, the announcement is also made of the presidency of John Skelton Williams, and the appointment of J. M. Turner as general manager.

"The circulars are as follows.

'John Skelton Williams, President,
'C. T. Williams, Sec'y and Treas.
'Raleigh and Charleston R. R. Co.
'Office of the President.
'Richmond, Va., March 1, 1906.

'This company has this day succeeded to the railroad, equipment, property and franchises of the Carolina Northern Railroad Company, which railroad will hereafter be operated under the charter of the Raleigh and Charleston Railroad Company.

'JOHN SKELTON WILLIAMS,
'President.

'Richmond, Va., March 1, 1906.

'Mr. J. M. Turner is this day appointed general manager of the Raleigh and Charleston Railroad Company, with headquarters at Marion, S. C.

'JOHN SKELTON WILLIAMS,
'President.'"

IN MEMORIAM.

For the Observer:

The following tribute was adopted by a rising vote of the membership of the First Baptist church of Fayetteville, on Sunday morning, 4th inst.:

God has moved most mysteriously among us as a church, during the first two months of this new year. In this short time six of our members have been gathered by the divine hand for the garner in the skies. Every section of the town and almost every home in our church has felt, by the ties of kindred or personal friendship, this loss, and all of us, by the strong tie of Christ that binds, have been touched by this visitation of God.

These members, Mrs. R. T. Scanlin, Miss Maria Gill, Mrs. Rebecca McDaniel, Mrs. Adeline Jones, Mrs. J. E. Cain and Mrs. W. B. Malloy—faithful Marys and Marthas, rich in their faith, confident in their hope—now see Him face to face, gloriously redeemed through His own precious blood.

We miss them. The separation is of God and to God, and we believe that the blessed reunion shall be by Him whose love encompasseth all things and who sees in the eternities the justification, the sanctification and the glorification of his people.

With the sorrowing ones we sorrow too. Our own hearts feel the sting. May God give it to us all to see, by faith, through the shadows and into the beyond, where God keeps our departed ones for our coming.

These things but teach us that the day of departure and the day of final account must surely come to each of us. May we also be ready, through divine preparation, when that day, fixed in the purposes of God, shall come.

And thus the church would express its sorrow and commend each weeping one unto the author and finisher of our faith.

A Scientific Wonder

The cures that stands to its credit make Bucklen's Arnica Salve a scientific wonder. It cured E. R. Mulford, lecturer for the Patrons of Husbandry, Waynesboro, Pa., of a distressing case of Piles. It heals the worst Burns, Sores, Boils, Ulcers, Cuts, Wounds, Chillblains and Salt Rheum. Only 25c. at B. E. Sedberry & Sons drug store.

The gums and resins obtained from pine trees have long been recognized as highly beneficial in the treatment of backache, kidney and bladder troubles. Pine-ules is the name of a new medicine, the principle ingredients of which come from the pine forests of our own native land. Sold by McKethan & Co.

All smart up-to-date women of to-day,
Know how to bake, wash, sing and to play;
Without these talents a wife is N. G.
Unless she takes Rocky Mountain Tea
(McDuffie Drug Store) King Drug Co.

Has Stood The Test 25 Years

The old, original GROVE'S Tasteless Chill Tonic. You know what you are taking. It is iron and quinine in a tasteless form. No cure, no pay. 50c.

Newton H. Smith, General Manager.

SMITH'S

Real Estate and Investment Agency.

Box 626, Fayetteville, N. C. Buys and sells city houses and lots, farms, water powers, mineral deposits and business opportunities. Refers by permission to Banks of Fayetteville. List your property with them.

CONSUMPTION PREVENTABLE

DISINFECTION IMPORTANT.

Results Obtained in a Large Institution.

The importance of disinfection is shown by the results obtained at the Brooklyn Home for Consumptives, the finest institution of the kind in New York. A letter from the President is quoted:

"We have used Platt's Chlorides in the Brooklyn Home for Consumptives for more than ten years, and find it not only a comfort but a necessity. Through its use we defy 'the germs' to make any inroads on the nurses and employees who are in constant attendance upon the sick, one hundred of whom are now in the institution. One nurse has been there well on to ten years, a second almost as long, and not one person ever employed in the Home has developed lung trouble."—Mrs. S. V. White, President, Kingston Ave., Brooklyn, N. Y.

Platt's Chlorides is an odorless, colorless liquid disinfectant which instantly removes any foul odors and destroys disease-breeding matter. A quart bottle will last an average family a month and it can be obtained at all druggists.

CHAMBER OF COMMERCE.

Consideration of Street Paving, County Fair, Public Building, Etc.

The chamber of commerce held its regular monthly meeting in the court room at 8 o'clock Thursday evening, President J. D. McNeill, in the chair, and Mr. F. R. Rose, secretary, with the following members present: H. Lutterloh, C. J. Cooper, W. M. Fairley, R. M. Jackson, Charles Haigh, Jr., J. B. Tillinghast, W. M. Walker, A. L. McCaskill, Carter and others.

Mr. C. J. Cooper, from the committee on the betterment of paving streets and sidewalks, made a verbal report, to the effect that the city authorities had adopted the recommendation of the joint committee from the chamber and the board of aldermen, but that the matter was "held up" by the board of audit and finance. On motion, the committee, consisting of Messrs. C. J. Cooper, W. E. Kindley and B. R. Huske, was continued, with a request to keep the matter in the forefront as one of great importance to our people.

Mr. A. L. McCaskill, from the committee on the agricultural fair, made a verbal report, setting forth the attitude of the chamber in the matter. A special committee, consisting of Messrs. G. M. Rose, H. Lutterloh and R. M. Jackson, was appointed, to meet a committee from the joint holders of the Agricultural Society property, for consideration of the whole subject, and submit a report to the April meeting. The society committee consists of Cols. C. W. Broadfoot and W. S. Cook, and Dr. H. W. Lilly.

A communication was received from Mr. N. H. Smith relative to a direct railroad connection with Southern Pines, which was referred to the following committee to report at the April meeting: N. H. Smith, A. L. McCaskill, C. J. Cooper.

The secretary read a letter with regard to an electric trolley line for Fayetteville and vicinity.

The usual monthly report on collections and disbursements was submitted, as follows:

On hand last meeting,		$135 68
Collected since,		28 25
		$163 93
Janitor,	$ 1 00	
Printing,	2 00	
Rivers and Harbors,	25 00	
Salary,	25 00	
		53 00
On hand,		$110 93

The secretary was directed to prepare a list for the April meeting of members who are paying their dues, and of those who, under the rules, had been, or should be dropped as delinquents.

The importance of and necessity for a public building in Fayetteville was earnestly discussed. The secretary stated that our member of Congress took a great interest in this matter, and at his request the secretary was preparing additional data, to go forward without delay, bearing on the subject; that it was most desirable that a bill to establish a Federal Court be passed in this connection; and that data showing the increased and increasing cost of transporting witnesses and jurors would be sent forward, indicating that it would be good business policy for the government to establish a court here.

The secretary was directed to convey to Representative Patterson, and expressly to Representative Thomas, the chamber's appreciation of their efforts in our behalf along this line.

The secretary was instructed to call the attention of the officials of the Atlantic Coast Line R. R. Co. to the inadequate provision for the reception of travelers arriving from the north at the passenger station of the road.

A liquid cold cure for children that is pleasant, harmless, and effective is Bee's Lavative Honey and Tar. Superior to all other cough syrups or cold remedies because it acts on the bowels. An ideal remedy for Coughs, Colds, Croup, Whooping Cough and all curable lung and bronchial affections in child or adult. Pleasant to take. Sold by McKethan & Co.

One would think the Laxative idea in a cough syrup should have been advanced long before it was. It seems the only rational remedy for Coughs and Colds would be to move the bowels and clean the mucous membranes of the throat and lungs at the same time. Kennedy's Laxative Honey and Tar does. It is the Original Laxative Cough Syrup, the best known remedy for Coughs, Colds, Croup, Whooping Cough, etc. Tastes good and harmless. Sold by Armfield & Greenwood, Druegists.

The best safeguard against headache, constipation and liver troubles is DeWitt's Little Early Risers. Keep a vial of these famous little pills in the house and take a dose at bed time when you feel that the stomach and bowels need cleansing. They don't gripe. Sold by Armfield & Greenwood, Druggists.

THE IMPLEMENT CO.,

RICHMOND, VA.,

ARE HEADQUARTERS FOR

Fencing, Roofing, Barb Wire, Poultry Netting.

Write for prices and catalogue. We carry one of the largest and best stocks of

Farm Implements

in the South, and can save you money on your purchases. Whatever you need, get our prices before purchasing.

Special bargains in Farm Wagons and Buggies. Best makes. Low Prices.

The Implement Co.,

1302 Main St., Richmond, Va.

To Be Frank

you have really never eaten a *true* soda cracker until you have eaten

Uneeda Biscuit

The only soda cracker which is all good and always good, protected from strange hands by a dust tight, moisture proof package. **5¢**

NATIONAL BISCUIT COMPANY

E. A. POE,

CONCRETE BLOCKS,
BRICK,
CONCRETE BLOCKS,
BRICK,
CONCRETE BLOCKS,
BRICK.

THE MOST UP-TO-DATE PLANT OF ITS CLASS IN THE STATE.

LARGE STOCK ALWAYS ON HAND

FAYETTEVILLE, N. C.

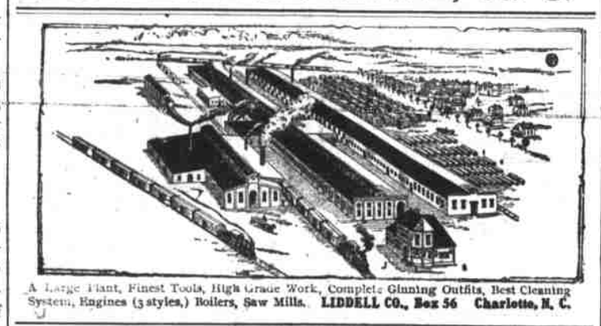

A Large Plant, Finest Tools, High Grade Work, Complete Ginning Outfits, Best Cleaning System, Engines (3 styles,) Boilers, Saw Mills. LIDDELL CO., Box 56 Charlotte, N. C.

CAROLINA MACHINE COMPANY,

C. S. RUSSEL, Proprietor,

FAYETTEVILLE, N. C.,

Manufacture TRUCK WHEELS, With Axles and Boxes

For Saw Mills, Planing Mills, Dry Kilns, and Tram Roads.

FULL STOCK of PIPE and FITTINGS.

Announcement!

Fayetteville, N. C.,
March 2, 1906.

To the Democratic Voters of the Seventh Judicial District:

I hereby announce myself a candidate for the Democratic nomination for the office of Solicitor of this District. If nominated and elected to the important position, I shall endeavor to discharge the duties of that office without fear or favor.

A. S. HALL.

Sunnyside Floral Nursery

JAMES M. LAMB, Proprietor.
Lock Box 55, Telephone 49,
Fayetteville, N. C.

We have never made it a habit to publish the nice things that our customers write us, but the following from the Assistant Superintendent of the Botanic Garden, where they get plants from all parts of the world, and know a good thing when they see it, (this order covers Choice Greenhouse Plants, Field-Grown Roses, some of our Rarest Evergreens, as well as Native Plants), shows that we have the stock, and know how to handle it:

BOTANIC GARDENS,
Washington, D. C., Feb'y 18th, 1906.

MR. LAMB,
My Dear Sir:—Your first consignment of plants arrived in first-class order, and does your packing credit.

When you send on balance of order will you kindly enclose say a dozen of Dionleas. I want to send them to a friend of mine in Scotland, and much oblige.

Yours most respectfully,
JOHN CLARK.

NOTICE!

Notice is hereby given that I, as administrator of the estate of Miss Marion Marsh, deceased, will, on the 2nd day of April, 1906, at 12 o'clock, noon, in front of the Court-House door, in Fayetteville, N. C., proceed to sell for cash, to the highest bidder, the undivided one-tenth interest in the lands belonging to the estate of the late James Marsh, Sr., deceased, which said one-tenth undivided interest constitutes the entire estate of the said Miss Marion Marsh, deceased, situate in Gray's Creek township, Cumberland county, for the purpose of paying said decedant's debts, pursuant to an order given by the Clerk of the Superior Court of Cumberland county, N. C.

F. C. YARBORO, Adm'r.
This Feb'y 23rd, 1906.

FOLEY'S HONEY AND TAR

The original LAXATIVE cough remedy.

The genuine FOLEY'S HONEY and TAR is in a Yellow package. Refuse substitutes.

Prepared only by Foley & Company, Chicago.

Sold by All Druggists.

Taxes! Taxes! Taxes!

Delinquent tax-payers take notice: The time for advertising property for taxes is almost here. Pay your taxes now, and save the cost.

W. H. MARSH, Sheriff
Cumberland County.

GILT-EDGE INVESTMENTS.

I have about $25,000.00 perfectly safe first mortgages on Real Estate in amounts ranging from $200 up to $3,000.00. It is a good chance to get a safe 6% investment.

C. J. COOPER.
Fayetteville, N. C., Feb. 8, 1906.

Remove Freckles and Pimples

IN TEN DAYS, WITH

NADINOLA

...THE COMPLEXION BEAUTIFIER...

(Formerly advertised and sold as Satinola.)

A few applications will remove tan or sallowness and restore the beauty of youth. NADINOLA is guaranteed and money refunded if it fails to remove freckles, pimples, liver-spots, collar discolorations, black-heads, disfiguring eruptions, etc., in twenty days. Leaves the skin soft, clear and healthy. Endorsed by thousands. Price 50 cents and $1.00 by all leading druggists, or by mail. Prepared by National Toilet Co., Paris, Tenn.

Sour Stomach

No appetite, loss of strength, nervousness, headache, constipation, bad breath, general debility, sour risings, and catarrh of the stomach are all due to indigestion. Kodol cures indigestion. This new discovery represents the natural juices of digestion as they exist in a healthy stomach, combined with the greatest known tonic and reconstructive properties. Kodol Dyspepsia Cure does not only cure indigestion and dyspepsia, but this famous remedy cures all stomach troubles by cleansing, purifying, sweetening and strengthening the mucous membranes lining the stomach.

"Mr. S. S. Bell, of Ravenswood, W. Va., says—"I was troubled with sour stomach for twenty years. Kodol cured me and we are now using it in milk for baby."

Kodol Digests What You Eat.

Bottles only. $1.00 Size holding 2½ times the trial size, which sells for 50 cents.

Prepared by E. C. DeWITT & CO., CHICAGO.

Ask for the 1906 Kodol Almanac and 200 Year Calendar.

Sold by Armfield & Greenwood, druggists

On the Verge of Insanity and Suicide With Weeping Eczema

SAVED BY

D. D. D. Prescription.

Tiffin, Ohio, February 10th, 1906.

D. D. D. Company.

Gentlemen: For over fifteen years I suffered with the Weeping Eczema of the hands. My hands were so swollen and painful I could not work at my trade. Could not write a letter. Night after night I walked the floor unable to sleep. I was in such a frenzied state I was on the verge of insanity and suicide. I tried all kinds of remedies and all kinds of doctors. Spent almost every dollar I had in the futile effort to find relief. I was ready to kill myself. After I had about given up in despair, Mr. J. H. Morcher advised me to try the D. D. D. Eczema Remedy. The first application gave me some relief. It partly stopped the itching and burning and I slept some at night. I continued faithfully its application until I used eight or nine bottles. I am now entirely cured, and never miss a day's work. I cannot tell you how grateful I feel. JNO. HONK.

We have hundreds of just such grateful letters from sufferers that have been cured to stay cured. We can just as surely cure you, no matter how fearful or loathsome your skin affection. Act now before you become crazed with the suffering. Don't dose the stomach for Eczema and skin troubles are not blood diseases, but result from parasites in the skin. This scientific application to the skin (D. D. D. Prescription) we will guarantee to cure or we will refund every cent you pay us.

D. D. D. Prescription costs but $1.00 per bottle.

A. J. COOK & CO.

WE PROVE IT.

To convince you we have arranged with the D. D. D. Co., so that any sufferer from any skin disease can get direct from the D. D. D. Co's laboratory a large FREE sample bottle of D. D. D. prescription together with 32 page new pamphlet on skin disease and free advice on your particular case from the world's greatest skin specialist.

A. J. COOK & CO.

FREE SAMPLE COUPON (MAIL THIS PROMPTLY)

D. D. Medical Department
116-120 Michigan St., Suite 466, Chicago.

Please send me free prepaid, a large size sample bottle of D. D. D., pamphlet and consultation blank. For . . years I have been afflicted

with a skin disease called . . . . .

and have never used D. D. D.

Name . . . . . .

Address . . . . . .

STATE OF NORTH CAROLINA, Cumberland county. } No. 2866.

John L. McLaren enters and claims 10 acres of land in Flea Hill township joining the lands of John McLaren on north and west, lands of A. A. Holmes on east, McKay land on south.

Entered 7th day of Feb'y, 1906.
W. M. WALKER,
Register of Deeds
and Ex. O. Entry Taker.

STATE OF NORTH CAROLINA, Cumberland County. } No. 2855.

J. D. Harris enters and claims 25 acres of land in Beaver Dam township joining the lands of J. D. Harris, D. H. Simmons and others, lying on and in the Simmons mill pond bay.

Entered 17th day of August, 1905.
W. M. WALKER,
Register of Deeds and
Ex. O. Entry Taker.

STATE OF NORTH CAROLINA, Cumberland County. } No. 2867.

Noah Cashwell enters and claims 25 acres of land in Carver's Creek township joining the lands of John Bell and William Johnson, near and on the waters of Carver's Creek.

Entered 16th day of Feb'y, 1906.
W. M. WALKER,
Register of Deeds
and Ex. O. Entry Taker.

ADMINISTRATOR'S NOTICE.

Having qualified as Administrator upon the estate of W. N. Williams, Esq., late of this county, notice is hereby given to all parties having claims against said decedent, to exhibit the same on or before Jan'y 19th, 1907, or this notice will be pleaded in bar of recovery. Debtors to said estate will please settle.

THE BANK OF FAYETTEVILLE,
Administrator of W. N. Williams.
by H. W. Lilly, President
C. W. Broadfoot, Attorney.
Jan'y 19, 1906.

NORTH CAROLINA, Cumberland county. } In the Superior Court Before the Clerk.

Sarah Condon and husband, Jno. Condon, Annie McIlwaine, Hattie McIlwaine and Richard McIlwaine by his next friend Z. B. Newton, vs. John McIlwaine and Lizzie McIlwaine—Notice of Sale.

By virtue of an order of the Superior Court in the above entitled special proceeding, I will, on Monday, the 9th day of April, 1906, at 12 o'clock M, offer for sale, to the highest bidder, for cash, at the Court House door in Fayetteville, Cumberland county, North Carolina, the following described real estate, situate and being in the town of Hope Mills, State and county aforesaid, adjoining the land of C. B. Creel, Maggie Alred and others, and bounded as follows: Beginning at a stake in the old Phillips line, Annie Cashwell, now Atkinson, running thence with said old line north 58° west 1.55 chains; thence south 32° west 3.17 chains to a stake; thence north 32° east 3.17 to the beginning, containing ¼ acre more or less, said lot being on the south side of Harrison street in said town of Hope Mills. This the 7th day of March, 1906. J. A. GILES, Commissioner.

NORTH CAROLINA, Cumberland county. } In the Superior court before the clerk.

Julian G. Godwin, C. C. Godwin and W. F. Godwin vs. Hector McIntyre, Edith C. McIntyre his wife, J. H. Turner and Ruby Turner, infant—Notice.

The defendants above named, particularly J. H. Turner, will take notice that special proceedings entitled as above have been commenced in the Superior Court of Cumberland county for the purpose of dividing the land, situate in Black River township, known as the Buchanan land, among the parties hereto, said J. H. Turner being a tenant by courtesy, confirming the division heretofore made and agreed upon in August, 1905; and the said defendants will further take notice that they are required to appear at the office of the Clerk of the Superior Court of Cumberland county on the 17th day of March, 1906, and answer or demur to the petition filed in said proceedings, or the plaintiffs will apply to the court for the relief therein demanded.

This 15th day of February, 1906.
A. A. McKETHAN,
Clerk Superior Court.

CALL AT HEADQUARTERS

THE FAYETTEVILLE ARMORY,

Gillespie street, opposite King's wagon store.
Here you can see the best assortment of

Breech-loading Double and Single-barrel Guns

from the best makers in the country, England and Belgium. Also Revolvers for home protection. Also

Shells of all Brands,

including New York Club U M C Nitro Club and Peters high-grade Club; agent for Dupont Powder and the Philadelphia Shot Tower Co.

The Finest Assortment of Sportsmen's Leggins

on the market. Gun and Lock repairing a specialty by the best workmen. Nex year, 1905, will be the Fortieth anniversary of the establishment of the Fayetteville Armory by the undersigned

Walter Watson, Gunmaker.

"Mill Was Here Before the Town Was." | THE OLD RELIABLE **Merchant Mills.** | "Mill Will Be Here When the Town Ain't."

JAS. D. McNEILL. **THE BEST PLACE** GEO. McNEILL.

— in town to buy —

FRESH, WATER-GROUND

MEAL, FLOUR, FEED,

ETC.

Speaking of FEED, WE MAKE A SPECIALTY OF FEED STUFFS. Folks who want

THE BEST AND PUREST

of FEEDs will profit by seeing us before buying.

The McNeill Milling Co., Prop'rs.

MATTING, MATTING, MATTING.

We have just received 100 rolls of matting.

ALL NEW CROP

Just arrived in this country. The prettiest patterns we have ever seen in both

JAPANESE AND CHINA.

Our prices at all times are as low or lower than other SPECIAL price sale.

FAYETTEVILLE FURNITURE CO.

BETTER BREAD.

We are now making the best bread ever sold in Fayetteville without a doubt. To do this we have just equipped our shop with the latest improved machinery for mixing and kneading our doughs, which always insures a well-worked loaf.

No More Hard, Unworked Lumps,

but every loaf worked alike, and giving satisfaction. Give us a trial, and see how good it is.

Fresh Bread Every Morning.

Hot Rolls Every Afternoon.

A nice line of Cakes, Pies, &c., always on hand. Orders for ICE-CREAM in quantity given careful attention.

THE CUMBERLAND CAFE open from 8 a. m. to 12 p. m.

Our goods are handled by all leading grocers.

TERMS CASH.

The McNeill Bakery Company,

J. S. McNeill, Manager.

"The Man With the Hoe"

has been highly praised, and deservedly so, by the poet Markham. But the smartest farmers will fail in the crop unless

GOOD, RICH FERTILIZERS

are used. You get THE BEST MADE when you buy such brands as

Sea Fowl, Navassa, Owl, Bird & Fish, Farmers Favorite (Mixed with Cotton Seed Meal), 13% to 16% Acid Phosphate, Genuine German Kainit, Nitrate Soda, Muriate Potash, &c.

Late customers promptly supplied, in any quantity, at lowest prices.

A big stock of Groceries, Farm Supplies and General Merchandise at right prices. Your cash goes a long way here.

Buy PERFECTION if You Want Flour that Never Fails.

There's only one PERFECTION, and we sell it.

The BEST and CHEAPEST Flour sold in Fayetteville, without a doubt.

A. P. JOHNSON, Manager,

Wholesale and Retail Grocer,

No. 107 Hay Street. Fayetteville, N. C. P'hone 56.

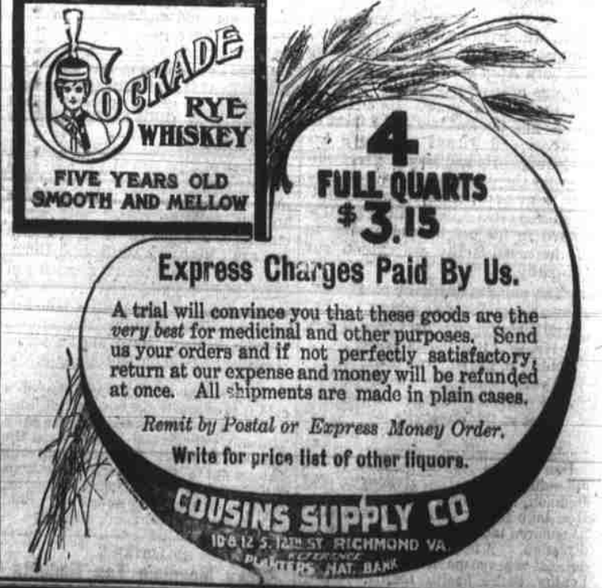

Grove's Tasteless Chill Tonic

has stood the test 25 years. Average Annual Sales over One and a Half Million bottles. Does this record of merit appeal to you? No Cure, No Pay. 50c.

Enclosed with every bottle is a Ten Cent package of Grove's Black Root Liver Pills.