THE COUNTY DEMOCRATIC CONVENTION.

One of the Largest Ever Assembled.

From Thursday's Daily.

The Democratic county convention, which is assembled in the Superior Court room of the county court-house, is one of the largest in the history of the party. The big hall is packed, and great numbers have standing room only.

The offices to be filled are: Senator and two members of the lower house of the Legislature, Sheriff, Clerk of the Court, Register of Deeds, Treasurer, Coroner, Surveyor and a Board of County Commissioners.

The convention was called to order at 12:15 o'clock in a few eloquent remarks by Mr. J. H. Myrover, chairman of the Democratic county executive committee, with his secretary, Mr. R. H. Dye, at his post. Rev. Dr. J. J. Hall, pastor of the First Baptist church, invoked the blessing of God on the proceedings of the convention.

On the call of precincts by the secretary, 23 answered, and the chairman announced that the temporary organization was effected, and he awaited the further pleasure of the convention.

On motion of A. D. McGill, the convention decided that the precincts cast 10 votes on all questions coming before the convention. On motion of I. A. Murchison, the precincts handed in the names for committees on permanent organization, rules, credentials and platform, as follows:

COMMITTEE ON ORGANIZATION.

W.M. Pope, O. Evans, D.McD. Buie, J. T. Sinclair, J. H. Faircloth, George Bell, W. S. Cook, W. C. Troy, J. C. Vann, W. J. Robinson, W. N. McCaskill, Jno. Mahoney, W. H. Tomlinson, L. McDonald, J. M. Fisher, M. O. Bullard, A. L. Gilliland, Josiah Cook, A. B. McFadyen, L. A. Williamson, J. W. McLauchlin, Neil Council, D. B. Currie.

COMMITTEE ON RULES.

Geo. L. Hemmingway, W. C. Thaggard, A. McBuie, S. J. Cameron, D. J. Breece, W. O. Haywood, A. E. Rankin, W. H. Davis, G. M. Rose, J. W. Strickland, W. L. Williams, F. Newton, R. H. Buckingham, J. C. Culbreth, J. W. Cogdell, . W. Hall, J. A. Keith, J. F. Skipper, I. A. Murchison, S. S. Arey, D. S. Poole, Marshal Cashwell, D. B. Gillis.

COMMITTEE ON CREDENTIALS.

W. J. Olive, G. A. Hall, A. E. Graham, D. B. Campbell, W. L. Biggs, W. D. Bullard, A. R. Williams, F. J. Crews, V. C. Bullard, G. F. Talbot, W. H. Kyle, D. L. McBryde, J. H. McPhail, J. A. McFadyen, J. D. Jessup, J. J. Bullard, J. A. Wright, Adam McArthur, J. W. H. Smith, A. Perry, C. W. Seate, Heman Jones, Thomas Bennett.

COMMITTEE ON PLATFORM.

Isaac Strickland, Henry Ballard, J. R. Bain, J. K. McLeod, R. A. Gillis, W. C. Fields, W. J. Robinson, C. J. Cooper, A. J. Cook, D. B. Maynard, A. A. McKethan, A. L. McLean, D. K. Blue, G. A. McMillan, J. M. McPherson; W. G. Moore, C. D. Rhodes, A. Leslie.

The convention then took a recess of 10 minutes.

At the expiration of the 15 minutes the committee on permanent organization, through the chairman, Col. W. S. Cook, reported for permanent chairman Mr. C. J. Cooper, Mr. R. H. Dye and members of the press as secretaries. The report was unanimously adopted and the chairman appointed Col. W. S. Cook and Mr. J. W. Atkinson to escort the permanent chairman to the platform.

Mr. Cooper in taking the chair made a few forcible remarks in admirable taste.

The committee on credentials reported no contests or other matter before it.

The committee on platform announced the endorsement of the State Democratic platform.

The committee on rules, through Mr. Hall, reported that the committee recommended in making nominations to begin at the bottom of the county ticket; also that each precinct have 10 votes on all questions. The report was adopted.

The following offered by Maj. Hale was adopted:

Resolved, That the Democratic State Committee be requested to add to the published and official copies of the State platform the resolutions adopted by the recent State Convention endorsing Mr. Bryan and calling for constitutional amendments validating an income tax and providing for the election of Senators and Judges by the people.

Resolved, That the nominees of this convention for seats in the General Assembly be instructed to urge the adoption by that body of a resolution requesting our United States Senators to use their best endeavors to bring about the changes in the fundamental law necessary to effect the foregoing reforms therein.

Dr. J. H. Marsh, from the County Medical Society, prefacing it with proper remarks, offered a resolution that our Senator and members of the lower House of the Legislature be requested to use their influence to provide accommodations for the unfortunate insane. It was unanimously passed. Mr. J. W. Atkinson making a speech in its favor.

COUNTY COMMISSIONERS.

The nomination of county commissioners then proceeded. Mr. Hall nominated W. J. Robinson; Mr. Gaster nominated A. E. Rankin; Mr. Underwood nominated H. Lutterloh; Mr. Marsh nominated John Elliott; Mr. Murchison nominated Mr. Clark; Jno. Evans was nominated; Mr. H. L. Cook nominated Mr. A. McBuie and also Mr. John Owen; Mr. V. C. Bullard, in a ringing speech, placed in nomination Mr. Laughlin McDonald; Mr. Geo. Bell supported Mr. Olive; Mr. S. J. Cameron nominated J. W. Johnson; Maj. McKethan nominated Mr. John Elliott, Mr. Beard was also nominated

FIRST BALLOT.

Herber Lutterloh secured 122 1-6 votes; Owen 133 1-6; McDonald 120 4-6; J. W. Johnson 144 4-6. These four were nominated. Appeals were then made from the east side of the river for representation on the board, and two or three motions to put certain men in by acclamation. The name of Mr. Clark was then withdrawn. Mr. J. B. Underwood said this side of the rvier wanted justice done to the east side, and would support anyone on whom it would agree.

SECOND BALLOT.

Olive 121 1-11—nominated.

CORONER.

Dr. J. V. McGougan was nominated for Coroner by acclamation.

SURVEYOR.

Mr. Charles Jessup was renominated for Surveyor by acclamation.

TREASURER.

Mr. J. B. Troy was renominated for County Treasurer by a rising vote. Mr. J. W. Hall of Beaver Dam put Mr. James Cogdell in nomination but Mr. Myrover arose and announced that Cogdell, upon learning that Mr. Troy was again an aspirant for the nomination, requested him to withdraw his name, and moved the nomination of Mr. Troy, whom he termed the "noblest Roman of us all" by acclamation.

REGISTER OF DEEDS.

Mr. W. M. Walker, the present incumbent, was renominated by acclamation. He was called on and made a very forceful speech of acceptance.

CLERK OF THE COURT.

For Clerk of the Court Hon. Geo. M. Rose placed in nomination Maj. A. A. McKethan, the present incumbent, and Mr. Jonathan Evans placed in nomination Mr. E. M. Downing, of Blue's Sand Hill.

The ballot resulted:

McKethan, 137 5-9.
Downing, 92 4-9.

Major McKethan expressed his gratitude for this mark of confidence for the third term, and pledged himself to his best efforts for victory at the election. Mr. E. M. Downing pledged his support to his successful competitor, Maj. McKethan, and thanked his friends for their support.

Nominations for sheriff were in order. Maj. J. W. McLaughlin nominated Mr. N. M. Watson. Mr. W. C. Troy placed in nomination Mr. J. C. Adams.

Prof. Preston Stamps put in nomination Sheriff W. H. Marsh.

First battot: Marsh, 95 22-33; Watson, 94 22-33; Adams, 39 22-36.

Second Ballot—Marsh, 87 17-22; Watson, 108 8-22; Adams, 33 19-22.

Third Ballot—Marsh, 64; Watson, 132 2-11; Adams, 33 9-11.

Mr. Watson came forward to the speaker's stand, and in a few words, but very feelingly, accepted the honor conferred on him.

Nominations for the Legislature were then declared in order.

Mr. R. H. Buckingham, chairman of Cross Creek No. 1, introduced the following resolution:

Resolved: That we, the Democracy of Cumberland county, in convention assembled, hereby instruct our nominees for the General Assembly of North Carolina, session 1907, to cause the repeal of the various laws prohibiting the sale of whisky in said county, and have enacted in lieu thereof such legislation as will permit the sale of whisky, etc., in high license bars only, in said county, provided at an election to be had on this question not later than April 1st, 1907, if a majority of the votes cast shall be in favor of such a sale; and if the majority of the votes cast at said election be in favor of prohibiting such sale of whisky, then the same is to be so prohibited in said county.

For this Maj. J. W. McLauchlin offered the following substitute, which was accepted by Mr. Buckingham:

Resolved: That whenever one-third of the qualified voters of Cumberland county petition therefor, the question of saloons or prohibition, be submitted to a vote of the people of the entire county; that in case such petition is presented to our Senator and Representatives in the General Assembly, they are hereby requested to provide by legislative enactment for submitting the question to the people for settlement.

Mr. J. W. Atkinson moved to table the substitute, and the vote by precincts resulted as follows: Ayes, 166¼; nays, 63¾.

Maj. E. J. Hale presented for nomination to the lower branch of the Legislature the name of Mr. James Marsh, of Gray's Creek; Mr. Downing that of Mr. H. H. Bolton, of Flea Hill; Col. W. S. Cook that of Dr. J. W. McNeill, of Hope Mills; Mr. W. L. Hawley that of C. G. Rose, of Cross Creek; Mr. D. J. Breece that of Mr. A. S. Hall, of Cross Creek; Mr. A. D. McGill that of P. P. Hall, of Beaver Dam.

A vote was taken on a motion to vote for one member of the House at a time, resulting in a decision to vote for two at a time, by 170 to 60.

First Ballot—Marsh, 40; Bolton, 60; McNeill, 163; Rose, 61¼; A. S. Hall, 54; P. P. Hall, 81¼. Dr. J. W. McNeill was declared a nominee for the House.

Mr. A. S. Hall withdrew his name in favor of the east side candidate; Mr. Jas. Marsh withdrew in favor of H. H. Bolton.

Second Ballot—Bolton, 111½; P. P. Hall, 84½; Rose, 44.

Mr. W. L. Hawley here withdrew the name of C. G. Rose.

Third Ballot—P. P. Hall, 111 1-6; Bolton 118 5-6, whereupon the chairman declared Harrison H. Bolton the second nominee for the house. He and Dr. McNeill fittingly thanked the convention for the honor conferred.

Mr. Q. K. Nimocks offered a resolution in favor of the legalized primary, which, on motion of Mr. B. F. Talbot, was tabled.

Nominations for State senator were then declared in order. Mr. D. L. McBryde nominated Maj. J. W. McLauchlin; Mr. A. McBuie nominated Capt. J. D. McNeill. The ballot resulted: McLauchlin, 134 1-6; McNeill, 95 5-6. Maj. McLauchlin was declared the nominee.

Mr. W. D. Gaster offered a resolution endorsing Senators Simmons and Overman, and instructing Cumberland's members in the legislature to vote for Simmons. Mr. J. W. Bolton spoke in favor of the adoption of the resolution. Mr. Charles Haigh, Jr., moved adjournment as a substitute; lost by a vote of 139 to 31. The resolution was adopted.

The convention then adjourned.

As the OBSERVER stated yesterday, it was one of the largest conventions in the history of Cumberland Democracy. Its business was very voluminous, from the nomination of a full ticket and the debate and passage of several resolutions. But Mr. R. H. Dye was a model secretary of this great convention. His good work, unaided, is shown in yesterday's and to-day's reports in the OBSERVER, drawn from his official account.

The new ticket is as follows:

STATE SENATE.
J. W. McLauchlin.
HOUSE.
Dr. J. W. McNeill. H. H. Bolton.
SHERIFF.
N. A. Watson.
CLERK SUPERIOR COURT.
A. A. McKethan.
REGISTER OF DEEDS.
W. M. Walker.
TREASURER.
John B. Troy.
SURVEYOR.
Charles W. Jessup.
CORONER.
Dr. J. V. McGougan.
COMMISSIONERS.
Herbert Lutterloh. J. W. Johnson.
J. M. Owen. W. J. Olive.
Lauchlin McDonald.

Married.

A very pretty wedding took place at Beard on Wednesday the 5th inst., the contracting parties being Mr. Thomas G. Wade and Miss Wyatt Beard. Rev. J. J. Hall performed the ceremony. After the wedding dinner the happy couple took the 12:40 train, going north. They have the best wishes of their many friends.

A Guaranteed Cure For Piles

Itching, Blind, Bleeding, Protruding Piles. Druggists are authorized to refund money if PAZO OINTMENT fails to cure in 6 to 14 days. 50c.

Starving to Death

Because her stomach was so weakened by useless drugging that she could not eat, Mrs. Mary H. Walters, of St. Clair St., Columbus, O., was literally starving to death. She writes: "My stomach was so weak from useless drugs that I could not eat, and my nerves so wrecked that I could not sleep; and not before I was given up to die was I induced to try Electric Bitters; with the wonderful result that improvement began at once, and a complete cure followed." Best health tonic on earth, 50c. Guaranteed by H. H. Sadler's Sons, druggists.

Bee's Laxative Honey and Tar the original laxative cough syrup acts as a cathartic on the bowels. It is made from the tar gathered from the pine trees of our own country, therefore is the best for children. It is good for coughs, colds, croup, whooping cough, etc. Try our free offer. Sold by McKethan & Co.

Jenny.—Treatment for pimples and blackheads calls for absolute cleanliness. Pimples show that the body is absorbing poisonous substances and needs Hollister's Rocky Mountain Tea. Tea or Tablets 35 cents.

Ask your druggist.

Has Stood The Test 25 Years

The old, original GROVE'S Tasteless Chill Tonic. You know what you are taking. It is iron and quinine in a tasteless form. No cure, no pay. 50c.

NOTICE.

Fayetteville, N. C.,
Sept'r 3, '06.

At a meeting of the County Board of Elections, held this day, the chairman was instructed to advertise a meeting of the Board to be held on the 17th of September. All changes in voting places and other matters regarding elections will be considered.

W. G. HALL,
Chairman.

To Be Frank

you have really never eaten a *true* soda cracker until you have eaten

Uneeda Biscuit

The only soda cracker which is all good and always good, protected from strange hands by a dust tight, moisture proof package. 5¢

NATIONAL BISCUIT COMPANY

Why does the sun burn? Why does a mosquito sting? Why do we feel unhappy in the Good Old Summer Time? Answer: we don't. We use DeWitt's Witch Hazel Salve, and these little ills don't bother us. Learn to look for the name on the box to get the genuine. Sold by Armfield & Greenwood.

87th Annual Statement

ÆTNA INSURANCE CO.

Cash Capital	$ 4,000,000 00
Net Surplus	7,036,010 93
Surplus as to Policy-hold's.	$11,036,010 93
Reserve for Re-Insurance..	5,016,894 45
" " Unpaid Losses	444,779 62
" " Other Claims	317,611 87
Total Assets	$16,815,296 87

The cash in bank Jan'y 1st, 1906, was $1,119,984 53.

A full exhibit of the ÆTNA'S Bonds and Stocks may be seen at my office—($25,000 Durham, $24,000 Greensboro school bonds and $25,000 Winston, $30,000 Masonic bonds, and $20,000 Y. M. C. A. bonds, Wilmington, N. C being among the list)

B. R. HUSKE, Agent.

HOLLISTER'S
Rocky Mountain Tea Nuggets
A Busy Medicine for Busy People.
Brings Golden Health and Renewed Vigor.
A specific for Constipation, Indigestion, Live and Kidney Troubles, Pimples, Eczema, Impure Blood, Bad Breath, Sluggish Bowels, Headache and Backache. It's Rocky Mountain Tea in tablet form, 35 cents a box. Genuine made by HOLLISTER DRUG COMPANY, Madison, Wis.
GOLDEN NUGGETS FOR SALLOW PEOPLE

For Sale by King Drug Co., at McDuffie Drug Store.

SOMETHING DOING AT

THE SIGN OF YE RED DEVIL.

On account of my increased business, I have found it necessary to double my floor space, and now occupy Nos. 112 and 114 Donaldson street—next to the Express office.

New type faces and new machinery enable me to furnish

COMMERCIAL PRINTING

of every description promptly and in accord with the latest styles. A share of your patronage is respectfully solicited.

G. H. THOMSON,
112-114 Donaldson Street,
'Phone 196. - - Fayetteville, N. C.

STATE OF NORTH CAROLINA, Cumberland County. } No. 2876.

H. H. Draughon enters and claims 20 acres of land in Carver's Creek township joining the lands of "The John Ann Colvin land," "The Duncan Blue land," now owned by H. H. Draughon and J. J. Tew and others.

Entered 4th day of August, 1906.

W. M. WALKER,
Register of Deeds and
Ex. O. Entry Taker.

Two Dyspeptics

If you are too fat it is because your food turns to fat instead of muscle—strength. If you are too lean the fat-producing foods that you eat are not properly digested and assimilated.

Lean, thin, stringy people do not have enough Pepsin in the stomach, while fat people have too much Pepsin and not enough Pancreatine.

Kodol
For Dyspepsia

contains all the digestive juices that are found in a healthy stomach, and in exactly those proportions necessary to enable the stomach and digestive organs to digest and assimilate all foods that may be eaten. Kodol is not only a perfect digestant, but it is a reconstructive, tissue building tonic as well. Kodol relieves Indigestion, Dyspepsia, Sour Stomach, Heartburn, Palpitation of the Heart and Constipation. You will like it.

Digests What You Eat

Rests the stomach, rebuilds the tissues and gives firm flesh.

In tablet only. Two sizes, fifty cents and one dollar.

Prepared at the laboratory of E. C. DeWitt & Co., Chicago, U. S. A.

Ask for the 1906 Kodol Almanac and 100 Year Calendar.

Sold by Armfield & Greenwood, druggists

SCHOOLS -:- AND -:- COLLEGES.

Largest Commercial School in the Carolinas.
CAPITAL STOCK....$30,000.

King's Business College
INCORPORATED

RALEIGH, N. C. PULLEN BUILDING. CHARLOTTE, N. C. PIEDMONT INSURANCE BLDG.

These Schools give the world's best in Modern Education. Oldest Business College in North Carolina. Established. Positions guaranteed, backed by a written contract. No vacation. Individual instruction. We also teach Bookkeeping, Shorthand, Penmanship by mail. Send for Home Study rates. Write to-day for our catalogue, Offers and High Indorsements. They are free. Address

KING'S BUSINESS COLLEGE,
RALEIGH N. C., or CHARLOTTE, N. C.

OAK RIDGE INSTITUTE
OAK RIDGE, NORTH CAROLINA

The Largest and Best Equipped Fitting School for Young Men and Boys in the South.
Prepares for College, for Business, for Life. 88th year. 32d year under present management. Four courses. 236 students last year. Terms moderate. Situated near Greensboro, N. C., one thousand feet above the sea level. For beautiful catalogue address J. A. and M. H. HOLT, Principals.

TRINITY PARK SCHOOL.

A first-class preparatory school. Certificates of graduation accepted for entrance to leading Southern colleges.

Best Equipped Preparatory School in the South.

Faculty of ten officers and teachers. Campus of seventy-five acres. Library containing thirty thousand volumes. Well equipped gymnasium. High standards and modern methods of instruction. Frequent lectures by prominent lecturers. Expenses exceedingly moderate. Seven years of phenomenal success.

For catalogue and other information, address,

H. M. NORTH, Headmaster,
Durham, N. C.

UNIVERSITY OF NORTH CAROLINA.
1789-1906.

Head of the State's Educational System.

DEPARTMENTS:
Collegiate, Engineering,
Graduate, Law,
Medicine, Pharmacy.

Library contains 43,000 volumes. New water works, electric lights, central heating system. New dormitories, gymnasium, Y. M. C. A. Building.

682 STUDENTS. 74 IN FACULTY.

The Fall term begins Sept. 10, 1906. Address

FRANCIS P. VENABLE, PRESIDENT,
CHAPEL HILL, N. C.

TRINITY COLLEGE

Four Departments—Collegiate, Graduate, Engineering and Law. Large library facilities. Well equipped laboratories in all departments of science. Gymnasium furnished with best apparatus. Expenses very moderate. Aid for worthy students.

Young Men wishing to Study Law should investigate the superior advantages offered by the Department of Law in Trinity College.

For Catalogue and further information, address,

D. W. NEWSOM, Registrar,
Durham, N. C.

THE NORTH CAROLINA College of Agriculture and Mechanic Arts

Practical education in
AGRICTLTURE,
ENGINEERING, INDUSTRIAL
CHEMISTRY and the
TEXTILE ART.

Address
PRESIDENT WINSTON,
West Raleigh, N. C.

Institute for Young Women and Conservatory of Music. The Best Place for Your Daughter

PEACE RALEIGH N. C.

College Courses. High Standard. Catalogue FREE. Address Jas. Dinwiddie, Pres.

DYSPEPSIA TABLETS
...ion and Stomach Troubles

Newton H. Smith, General Manager.

SMITH'S
Real Estate and Investment Agency.

Box 626, Fayetteville, N. C. Buys and sells city houses and lots, farms, water powers, mineral deposits and business opportunities. Refers by permission to Banks of Fayetteville. List your property with them.

Condensed Statement of

The National Bank,
Fayetteville, N. C.,

At the close of business September 4th, 1906.

RESOURCES:		LIABILITIES:	
Loans and U. S. Bonds	$571,639 03	Capital	$100,000 00
Banking House, Burglar Proof Vault, Safe and Fixtures,	10,851 83	Profit and loss	3,000 42
Cash on hand and in banks	150,166 81	Surplus	1,000 00
		U. S. currency issues	37,500 00
		Deposits	591,157 25
Total	$732,657 67	Total	$732,657 67

Not the oldest or the youngest, but the largest and strongest bank that has ever existed in this section.

A DESIGNATED DEPOSITORY FOR—

The City of Fayetteville, The County of Cumberland,
The State of North arolina, The United States Government.

We pay 4 per cent. Interest in our Savings Department, Compounded Quarterly. Let us serve you.

W. A. VANSTORY . . . . President
R. G. HARRISON, E. H. WILLIAMSON, . . . Active Vice-President.
JOHN ELLIOTT, RALPH JESSUP, . . . Vice-Presidents.
A. B. McMILLAN, . . . Cashier.
THOMAS M. SHAW, . . . Assistant Cashier.
. . . Teller

E. A. POE BRICK CO., (INC.)

BRICK MANUFACTURERS

FAYETTEVILLE, N. C.

Daily Capacity

90,000 Brick.

PLANT NUMBER ONE LOCATED ON A. C. L. RAILROAD NEAR FAIR GROUNDS.

PLANT NUMBER TWO LOCATE ON SOUTH END COOL SPRING STREET.

Notice of Administration.

Having qualified as administratrix upon the estate of the late R. B. King, this is to notify all persons holding claims against said estate to present the same duly authenticated, on or before the 21st day of July, 1907, or this notice will be plead in bar of their recovery. All persons indebted to said estate will make prompt settlement. This 21st day of July, 1906.

MRS. MARGARET O. KING, Administratrix.
Shepherd & Dye, Attorneys.

Administrator's Notice.

Having qualified as Administrator of the estate of Sophia M. H. Riley, deceased, late of Cumberland county, N. C., this is to notify all persons having claims against said estate to present them to the undersigned, duly verified, on or before the 20th day of July, 1907, or this notice will be plead in bar of their recovery. All persons indebted to said estate must make immediate payment. This 20th day of July, 1906.

WILLIAM RILEY, Administrator.
H. S. Ayers, Attorney.

CALL AT HEADQUARTERS

THE FAYETTEVILLE ARMORY,

Gillespie street, opposite King's wagon store.
Here you can see the best assortment of

Breech-loading Double and Single-barrel Guns

from the best makers in the country, England and Belgium. Also Revolvers for home protection. Also

Shells of all Brands,

Including New York Club U M C Nitro Club and Peters high-grade Club; agent for Dupont Powder and the Philadelphia Shot Tower Co.

The Finest Assortment of Sportsmen's Leggins

on the market. Gun and Lock repairing a specialty by the best workmen. Next year, 1907, will be the Forty-second anniversary of the establishment of the Fayetteville Armory by the undersigned

Walter Watson, Gunmaker.

It Will Pay You to Investigate.

You may not know of your own knowledge that we have the largest and best selected stocks of furniture in the city. Our long experience in the furniture business enables us to sell much below others. We invite you to make the investigation. We can certainly offer you more liberal terms on time sales, because we do not owe for our goods—we buy direct from the manufacturers in car lots for cash and save freights and discounts.

We Carry Everything in Furniture

and housefurnishing line; Stoves and Sewing Machines; also Needles and Repairs for all kinds of machines. The best machine Oil and Furniture Polish that will make your old furniture look new. Call at our store and take a look before you buy. Prompt attention paid to mail orders.

NEWBERRY FURNITURE CO.
110 Person Street

Sweet Mash Corn Whisky $1.50 per Gallon.

4 full quarts "Old North State" Corn Whisky, 2 years old $2.00	Four full quarts Miller's Private Stock of Rye $2.75
Laurel Valley Corn Whisky, 5 years old, ... $2.25 per gallon, 75c. per quart.	Apple Brandy, per gallon $2.65
Four full quarts Golden Crown Rye Whisky $2.50	Green River Rye, bottled in bond . . . . $11.00 per case.

Remit by Express or Post Office Money Order. Write for full price list.

G. A. MILLER, 215 MAIN STREET, DANVILLE, VIRGINIA.

CAROLINA MACHINE COMPANY.
C. S. RUSSEL, Proprietor,
FAYETTEVILLE, N. C.,
Manufacture TRUCK WHEELS, With Axles and Boxes,
For Saw Mills, Planing Mills, Dry Kilns, and Tram Roads.
FULL STOCK of PIPE and FITTINGS.

THE NEW HOTEL TARRYMORE

Opens June 1st, and promises the best accommodations ever afforded visitors to Wrightsville Beach. 175 rooms—114 face the ocean. Telephone in every room. Brilliantly illuminated with electric lights. Hot and cold tub and shower baths. Abundantly supplied with health-giving artesian water. Facilities for surf-bathing, sailing, boating and fishing unsurpassed. Excellent cuisine.

For rates and other information, address

W. J. MOORE, Proprietor,
Wrightsville Beach, N. C.

"Mill Was Here Before the Town Was." | THE OLD RELIABLE **Merchant Mills.** | "Mill Will Be Here When the Town Ain't."

JAS. D. McNEILL. JUST RECEIVED GEO. McNEILL.

A Car of New, Choice Milling Wheat
WHICH IS BEING MANUFACTURED INTO

O. K. FLOUR.

Why buy western flour when right at home you can get

THE BEST AND PUREST

flour made? Use O. K. flour and be happy.

The McNeill Milling Co., Prop'rs.
Remember, WE DON'T ADULTERATE.

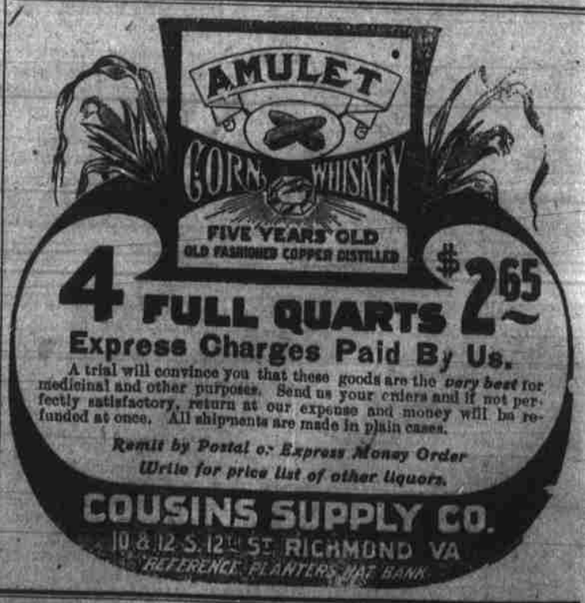

Pine-ules

The medicinal virtues of the crude gums and resins obtained from the Native Pine have been recognized by the medical profession for centuries. Pine-ules Contain the virtues of the Native Pine that are of value in relieving Backache, Kidney, Blood, Bladder and Rheumatic Troubles.

A dose at bed time will usually relieve the most severe case before morning.

BACK-ACHE

SOLD BY McKETHAN & COMPANY

Grove's Tasteless Chill Tonic

has stood the test 25 years. Average Annual Sales over One and a Half Million bottles. Does this record of merit appeal to you? No Cure, No Pay. 50c.

Enclosed with every bottle is a Ten Cent package of Grove's Black Root Liver Pills.