WEEKLY EDITION.
$1.00 per Annum, in Advance.

FAYETTEVILLE OBSERVER.

DAILY EDITION.
$4.00 per Annum, in Advance.
2.00 for 6 Months, in Advance
1.00 for 3 Months, in Advance

OLD SERIES---VOL LXXI---NO 3,950. FAYETTEVILLE, N. C., THURSDAY, JANUARY 17, 1907. NEW SERIES—VOL. XXIII---NO. 1,236.

State Library

HELP IS OFFERED
TO WORTHY YOUNG PEOPLE
We earnestly request all young persons, no matter how limited their means or education, who wish to obtain a thorough business training and good position, to write by first mail for our great half-rate offer. Success, independence and probable fortune are guaranteed. Don't delay. Write today.
The Ga.-Ala. Business College, Macon, Ga.

PROFESSIONAL CARDS.

NEIL A. SINCLAIR, ROBERT H. DYE.
SINCLAIR & DYE,
ATTORNEYS-AT-LAW,
Office: Bank of Fayetteville Building.
'Phone 289. Notary Public in office.
Mr. Sinclair appears in all Civil Practice.

Q. K. NIMOCKS,
Attorney and Counsellor-at-Law.
Rooms 1 and 8 K. of P. Building.
FAYETTEVILLE, - N. - C.
'Phone 229

H. McD. Robinson, John G. Shaw.
(Notary Public)
ROBINSON & SHAW,
Attorneys-at-Law,
Office 121 Donaldson Street, Fayetteville, N. C. Prompt attention given to all business.

H. S. AVERITT,
Attorney-at-Law,
(Notary Public). Office—125 Donaldson Street, Fayetteville, N. C.

J. B. CLARK,
Attorney-at-Law,
Elizabethtown, - - N. C.

DR. SEAVY HIGHSMITH,
Physician and Surgeon.
Office: Highsmith Hospital.

JOHN C. DYE, M. D.,
PHYSICIAN AND SURGEON,
OFFICE: Armfield & Greenwood Drug Store.
'PHONES { Day No. 11. Night No. 357.

Dr. E. L. HUNTER,
Dentist,
North-east Corner Market Square, Fayetteville, N. C.

Dr. J. R. HIGHSMITH,
DENTIST.
Office: Highsmith Hospital.

W. S. Cook & Co.,
Real Estate and Insurance,
Room 6, K. of P. Building, Fayetteville, N. C

Newton H. Smith and Son,
REAL ESTATE and INSURANCE.
Fayetteville, N. C., P. O. Box 626.

MacKETHAN Real Estate, Loan and **TRUST CO.**
Market Square,
FAYETTEVILLE, N. C.
Real Estate bought and sold.
Loans negotiated and guaranteed.
Rents and interest collected.
Titles examined, conveyances made.
Insurance premiums taken and loaned here.
E. R. MacKETHAN, Att'y.
FOR SALE: $2,000, 2-story dwelling and 6 lots Ramsey St.; $250 lot Russell St.; $100 lot Plant Avenue; $6,000 2-story dwelling and about 20 lots Robinson St.; $1,500 3 houses Hillsboro St., $1,500 house and tract McIver St.; $120, 60 acres 71st.; $1,500 680 acres Quewhiffle; also number vacant suburban lots.

THE ORIGINAL
LAXATIVE COUGH SYRUP
Best for Coughs, Colds, Croup, Whooping Cough, Etc.
BEE'S LAXATIVE
The red letter "B" is on every bottle.
Prepared by Phenix Medicine Co., Chicago
HONEY AND TAR
Sold by McKethan & Company.

J. & E. Mahoney,
Portsmouth, Alexandria, and Norfolk, Va.
Distillers, Rectifiers and Wholesale
LIQUOR DEALERS.
Some of our Products:
Arlington, Cammeron Springs,
Hampton Roads,
Belle of Virginia, Lake Drummond,
Red River, Mahoney's Best.

PARKER'S HAIR BALSAM
Cleanses and beautifies the hair. Promotes a luxuriant growth. Never Fails to Restore Gray Hair to its Youthful Color. Cures scalp diseases & hair falling. 50c. and $1.00 at Druggists

PATENTS
PROCURED AND DEFENDED. Send model, drawing or photo. for expert search and free report. Free advice, how to obtain patents, trade marks, copyrights, etc., IN ALL COUNTRIES.
Business direct with Washington saves time, money and often the patent.
Patent and Infringement Practice Exclusively.
Write or come to us at
625 Ninth Street, opp. United States Patent Office.
WASHINGTON, D. C.
C.A.SNOW & CO.

SPEAKER JUSTICE'S FINE SPEECH.

The State is to be congratulated upon the selection of Mr. Justice as Speaker of the House of Representatives. We do not know how our Cumberland members voted in the Democratic caucus, but hope they voted for Mr. Justice. His admirable speech upon taking the Speaker's chair was as follows:

"Gentlemen of the House of Representatives:

"I cannot express my feelings of gratitude and appreciation of the honor you have conferred upon me in selecting me as Speaker of this honorable body. I do sincerely thank you for it. I trust that no member of this body will have cause to feel that in the administration of my office I have been a partisan. When our labors shall have ended it is my sincere desire that you will believe that I have been just and fair to each of you and just to my State. Those of you who are of a different party from the one to which I belong will find me always willing to extend to you the treatment and all the courtesies that members of this body have the right to expect from the presiding officer.

"Matters of vast importance will tax our intelligence and require the exercise of great patriotism on our part at this session of the General Assembly. The people are being exploited by trust and public service corporations. The solution of the problem arising from this condition of affairs must be found and courageously adopted. It would not be possible for conspirators who have united themselves in a trust to monopolize the business of buying any of the products of the farms or the mines, or the business of selling the products of the factory. In our State the law of supply and demand does not apply to the purchase and sales of many of the necessaries and comforts of life. The price of these articles is lowered when a trust is the buyer and raised when the trust is the seller, so that those who sell and those who buy are forced to pay not what things are worth but what the unlawful combinations say they are worth. The tax the people are forced to pay to these exploiters is measured alone by their greed. The tobacco which the farmer raises is sold for but little above the cost of production, but when it is manufactured the consumer must pay the price asked in a non-competitive market. The purchaser of window glass, mirrors, sugar, oil, many articles of steel and of other articles must "stand and deliver," when the trust fixes the price. This result is accomplished by methods that are most immoral and reprehensible and which should be unlawful. It is so well established that the independent manufacturer cannot share the profit on the articles the trust controls, that none dare now enter these lines of business. The fate of those who have tried to compete with the trust has been such as to deter others from entering the contest. It is accepted as inevitable that the trust may buy for less than the value and sell for more than the value of articles it deals in, and that there is no power that will stop it. This should not be so, but the man, who, through the trust, robs others, should be answerable to the criminal law. The man who does this through agents in this State, while he remains outside should be brought in to this State upon the requisition of the Executive and punished as would be the man who should send into the State through the mails a deadly machine with the expectation and purpose that it will explode when it is opened. Public service corporations should be made to perform the functions assigned to them at their creation and made to serve. The income should be limited to a fair return on their investment and for the skill and ability of those who operate them. Discriminations between persons and places, similarly situated, should be subject to such severe penalties that fear of punishment would be stronger than love of gain. Prompt and adequate service in transporting passengers and freights and transmitting messages should be absolutely required, and the failure to perform it should be so severely punished that those whose duty it is to render the service will think first of the people's rights and second of stockholders' dividends. The use of free passes has proved such an unmitigated evil that those who give and those who receive them should be alike guilty of crime. They are rarely given with a right purpose or accepted by a person who is not embarrassed with a sense of obligation on account of it. No public service corporation should be allowed to have a secret from the agents of the State that created it or permitted it to do business in its borders. Publicity is the greatest guarantee of their doing right. The Attorney-General should be given power to inform himself, by sending for persons and papers, of all the affairs of these corporations, in order to know whether the laws are being violated and when it is discovered that they are it should be his duty to prosecute the offenders. The long failure on the part of this State to use its powers in correcting the evils, has in part given rise to the belief that the power does not exist. Under our constitution all power is with the State which was not granted to the United States, and there is nothing in the Federal constitution which when fairly construed permits or prevents the State destroying trusts and regulating and controlling public service corporations doing business within its borders. The growth of the sentiment in favor of a centralized government at Washington is due more than anything else to the failure of State legislatures to intelligently and bravely exercise their constitutional powers to correct abuses and the failure of State prosecuting officers and courts to enforce the law against the rich and powerful. We will not deserve the approval of the people or our own consciences unless we go to the constitutional limit in enacting laws to relieve from the conditions obtained in this State and provide means at whatever cost of detecting crimes against business and punishing the offenders. The enforcement of the law will depend on the attorney-general and his powers should be so enlarged and he should be given such assistance that his work will be effective. Because of the proportions that this immense business is assuming we should give special attention to insurance laws. The policy holders should be protected by us against loss on account of improper methods of doing business. The policy holder who has relied upon the laws of this State protecting him by keeping out of the business, corporations whose methods are unsafe, cannot, when the companies fail, be appeased or satisfied by the assurance that the laws were passed to build up home companies. Domestic companies will naturally, and should be preferred by the legislature, other things being equal, as well as by prospective policy holders, but it is incumbent upon us to enact laws which will insure absolutely sound and conservative business by the companies and at a fair profit. There are many other subjects of more or less importance to claim our attention but I will not undertake now to recite them."

"WOMEN OUTSTRIP MEN — WOMEN JUST BEGINNING THEIR RACE; MEN HAVE PRETTY WELL FINISHED THEIRS."

Under the above heading we find a quotation from the New York American as follows:

"Women are just beginning their race. Men have pretty well finished theirs. We have all noticed how, in the last generation or two, woman has outstripped man in physical development. Among the educated classes, where the essentials for health are understood and practiced, the average grown daughter of to-day is taller, stronger and more active than was her mother at her age, and a genuine Amazon compared with her great-grandmother. In the last generation the average man has shown no improvement either in body or brain—he seems to have reached his limit at a time when the average woman is just beginning to realize the superior potentialities of her sex. Already the woman's brain is slightly greater in proportion. Certainly it is not less. Fifty years hence it will be admitted that woman's brain has developed faster than man's. Nevertheless there are essential differences between the minds of men and the minds of women. Anything in the nature of rivalry between them is fallacious and absurd. Women's minds are much better for some kinds of work, and men's for other kinds. But the brain work of women is being constantly better done, with prospects of being done still better, while that of men shows little or no improvement."

Some years ago this writer was dining at the pretty cafe which crowns the height of Mount Lavinia in Ceylon—the same, by the way, which overlooks the "coral strand" where Heber was pacing when he conceived his immortal hymn—and he asked his companion what the waiters were, men or women, for they all wore loose flowing garments of the same description. Some are men and some women, was the reply. How do you tell them apart? Those, said he, whose hair is done up in tucking combs are men, and the others women.

Remembering that, before the British "took over" Ceylon, the reigning native dynasty was that of women—the oldest daughter of the oldest daughter—it was but a step for the writer to imagine that, in one of the prehistoric cycles, woman had completed the race which the article quoted from the American says she has just entered upon now, had conquered man, and had affixed the tucking comb to him as a badge of servitude. Who knows? and who knows but that the racers of our day may follow the same road? There is no doubt that the practical enjoyment of equal political rights, which democracy has brought to women, setting them free from the handicap of inferiority, is likely to have surprising results.

As the different mental and moral attributes of the sexes descend, respectively, along with the sex itself, it is quite conceivable that the cumulative force of many centuries of inherited virtue in women will now enable them to outstrip man, burdened as he is with the cumulative disability of centuries of self-indulgence.

There is more than the pleasantry of a speculative fancy in all this—certainly there seems to be to one who has seen the women of the Orient, hardly recognized as human beings, and traced the evolution of the sex through Western Asia to Eastern Europe, from the East to the West of Europe, from England to America, and, even in America, from the old-fashioned woman of the Atlantic seaboard to the breezy Amazon one meets in Colorado and California.

Bee's Laxative Cough Syrup containing Honey and Tar is especially appropriate for children, no opiates or poison of any character, conforms to the conditions, of the National Pure Food and Drug Law, June 30, 1906. For Croup, Whooping Cough, etc. It expels Coughs and Colds by gently moving the bowels. Guaranteed by McKethan & Co.

Dad's Little Liver Pills thoroughly clean the system; good for lazy livers makes clear complexions, bright eyes and happy thoughts. Sold by McKethan & Co.

SALMAGUNDI'S COMMENTS.

CAMERON, N. C., Dec. 10, '07.

MR. EDITOR:

We told your readers a few months ago that the yellow peril was in the air, and that it was necessary for them to put on their thinking caps, while Oyama and his five hundred thousand little brownies showered hellfire upon white men in Port Arthor, and were driving them from lands they had leased from the Celestials, England and America were hoorahing for the mixed-blooded Irishman, and some of them claiming kinship. Every fad was Japanese, including fans and lanterns; every thing coming from the far East was all-wool and five-quarters wide. America's ancient ally was worsted at the hands of the heathens, and they were colored people, but they were faraway then, but our strenuous President and our good Governors favored immigration; but they wanted good ones, who was better than Japs; a colony landed in California, in one corner of the land of the free and the home of the brave, in that country where the founder of Democratic principles declared all men were created free and equal, but at the common school house when the Jap stepped in, for practical purposes, the theory balked; hence this renewal of the clash, State's rights against centralized power of the general government. Now, Uncle Sam, what are you going to do about this muss? Did you invite all these nationalities to come and make their home with you, to share and share alike in all the blessings of this happy land, or did you tell them they would be required to stay in the kitchen and back yard, while we white folks wined and dined. If you made the first proposition you should stand by it; if the second hold them to the contract. There ought to be a distinct understanding about where the alligator ceases and where the negro commences. The 'gaitor is got to be destroyed if the negro is saved. There is no evidence that he is sick at the stomach, like Jonah's whale. We presume that under the constitution the Federal government has no rights except those granted by the several States. The general government is the creature of the several States, and no State would be subject to any ruling of the general government, wherein that State had not consented or ratified the proposition to grant said rule. Has California delegated to the Federal government the authority to superintend her common schools? The answer to that question, settles that matter as to its legality. Now it is possible that some of these grants, like the 13th, 14th and 15th Amendments were not granted by a free ballot and a fair count, according to the judgment of this writer. Some of these things were done when some of the people were drunk, maliciously so; others were imprisoned like Paul and Silas, but praying for deliverance, and when the prison doors were opened rather unexpectedly, there was confusion among the drunkards. Many were like the jailor, anxious about their own personal safety. A guilty conscience already has an accuser, and notwithstanding Paul's cheery voice rang out in the darkness of that awful night: Do thyself no harm, those devils have not yet mustered courage enough to come out in the open and confess the truth, that they were guilty of usurpation and of coercion, and ever since have labored under the delusion that they had crucified State's Rights and that there would be no resurrection; but the prophecy of that greatest champion of State's Rights must be fulfilled. When living at historic Beauvoir after being bailed from prison by good old Horace Greeley (the first presidential candidate for whom we cast our ballot), when asked his opinion of the final result, replied in substance that whatever was true of our State's Rights theory would still live and be adopted by our northern brethren. In all that terrible storm and family conflict, he did not once forget that all men are brothers, and some time previous when a proposition was made to him to ground southern arms, and slavery would be unmolested, his laconic answer will ring out and reverberate down through the centuries until the last spark of liberty is extinct: "We are not fighting for slavery, but for independence." But this centralized tendency is sneaking about. It has showed its hydra head in many ways. It is very conspicuous in State and even in county government. Some of the farmers advocate it in the matter of expenses pertaining to the fencing of the farms, being collected and disbursed by the officials at the county sites, and many other things. By the enactment of sumptuary laws, many men who claim to favor States' rights subscribe to these measures, but they are simply knaves or fools. They may cling to either horn of this dilemma.

But we hope for better things. We note an awakening concerning the mistake in recent enactments bearing upon the manufacture and sale of liquors in North Carolina. We are ashamed of her judgment as expressed by certain acts of the two last sessions of her legislature. Does her people believe that good morals are the results of physical force or of mental training? Do you forget that the spirit must continue to live, while the body mingles with the dust? Then turn to the right—pay less attention to perishable objects and more to that which endures forever.

Now, we write for the people to read, and we hope they may have the opportunity to read and, above all, to understand. Solomon said to his son, "Get wisdom, and, with all thy getting, get understanding." Common drunkards are sometimes elected as Representatives in our State and national legislatures—sometimes our county officials are of that class. It is not for kings to drink wine nor princes strong drink. Have you seen the drunken sot delivering a lecture on temperance, and, losing his grip on the desk, fell a confused heap on the floor? It was a practical lesson, of course, but that was different from the Master's example. He taught cleanliness and sincerity in all things and denounced hypocrisy on all occasions. But as a rule, to-day, the so-called business men are imitating every other example except the one set by the Man who was reputed to be a sacrifice for original sin. The world is clashing much about methods of spreading the gospel, but when it comes to spreading they balk at the foot of the hill, and they will remain there until they unload all that useless lumber they are trying to carry up. God says, I don't need your surplus; if you have more than you need, give it to the poor. Then they turn aside, heavy hearted, sorrowful, and try to devise some other plan; but God is unchangeable, the same yesterday, to-day and forever. Honor and obey me and I will make your burdens light; before you come up you must lay that burden down. If the rubbish of this world were carried up it would mar the beauty and spoil the pleasures of heaven itself. The example of Rockefeller, Carnegie & Co. won't do. It is true they are throwing a chunk here and there, but as they pass along the one grabs a fist full from every one who is compelled to labor by the light of a lamp, while the other snatches something from all that use material manufactured from steel or iron—from the cotton chopper down in Dixie to the builder of skyscrapers on Manhattan Island.

We are not building on suggestions of Roosevelt or Bryan, Brewer or Harlan, or any other authority, but on the solid rock of common sense, where there is ample room for all to work; and if we work together we will rear a structure of fair play, and, if defended by truth and honesty of purpose, it will resist the empire of decay, and never, no never, fall away.

But we must always remember that one Lord, one law, one baptism is for all offenders against the laws. God is not a respector of persons. Why should we keep one in a palace and another in a dungeon? Now, all effort to answer the above question from the standpoint of common sense or right reason will be futile; only devils seek excuses; and Paul said there was no excuse for wrong doing. We recall one instance where a man wearing the judicial ermine attempted it. Two young men, holding important positions in a banking house, of prominent families, slipped up in using money belonging to depositors. Guilty as any chicken thief that ever pulled a setting hen off the nest, the defense as usual, courted procrastination, and time and circumstances bring even sore boils to a head. The defendants asked for a farther stay, but the State refused to grant it, and something had to drop. It was trying to those near and dear, and we sympathize with the suffering ones, but the judge, who was a sworn officer, blurted out: It is presumed the characters of these boys were good, or they would not have occupied such a position. The saints deliver us from such a court of justice. It is a farce. Reimbursement of the bank's shortage was probably satisfactory, but those young rascals went unwhipped of justice, according to the statutes of North Carolina. Socrates was of the pagan age, but his sense of justice soared far above many modern examples.

As ever,

SALMAGUNDI.

The McDiarmid-McFadyen Marriage.

The home of Mrs. Annie McFadyen near Argyle, N. C., was the scene of a pretty home wedding on the evening of December 26, 1906, when Mr. Alexander McDiarmid, a prosperous young lumberman of Battleboro, Edgecombe county, was united in marriage to Miss Effie Turner McFadyen, one of Seventy-First's lovely and accomplished daughters. The bride is the youngest of seven sons and four daughters, all present on this occasion except the eldest daughter, Mrs. C. H. Graham, who was detained at her home in Fayetteville by sickness in the family.

There was a goodly gathering of relatives and neighbors at the old homestead to join in the festivities of this happy occasion. The venerable Rev. David Fairley performed the ceremony.

The bride wore a lovely white organdie, trimmed with lace and ribbon. The rooms were tastefully decorated in vines, evergreens and Christmas cactus.

After the ceremony and congratulations a bountiful spread was served in the dining room. The groom's gift to the bride was a lovely gold watch and chain. They received quite a number of presents.

Mr. and Mrs. McDiarmid left Thursday for Rocky Mount. Thus the youngest son and daughter of two prominent and sturdy Scotch families have joined hearts and hands in life's journey. G.

Awful Death.

On Wednesday, Robert Cooper, a young white man, while working at a saw mill near Roseboro, fell against the saw, which cut his body nearly entirely through.

Catarrh of the nose and throat should lead you to at least ask us for a free trial box of Dr. Shoop's Catarrh Cure. Nothing so surely proves merit as a real, actual test—and Dr. Shoop, to prove this, earnestly desires that we let you make that test. This creamy, Snow White healing balm, soothes the throat and nostrils, and quickly purifies a foul or feverish breath. Call and investigate. B. E. Sedberry's Son.

Your money refunded if after using three-fourths (¾) of a tube of ManZan, you are dissatisfied. Return the balance of the tube to your druggist, and your money will be cheerfully refunded. Take advantage of this offer. Sold by McKethan & Co.

Wise Counsel From the South.

"I want to give some valuable advice to those who suffer with lame back and kidney trouble," says J. R. Blankenship, of Beck, Tenn. "I have proved to an absolute certainty that Electric Bitters will positively cure this distressing condition. The first bottle gave me great relief and after taking a few more bottles, I was completely cured; so completely that it becomes a pleasure to recommend this great remedy." Sold under guarantee at B. E. Sedberry's Sons drug store.

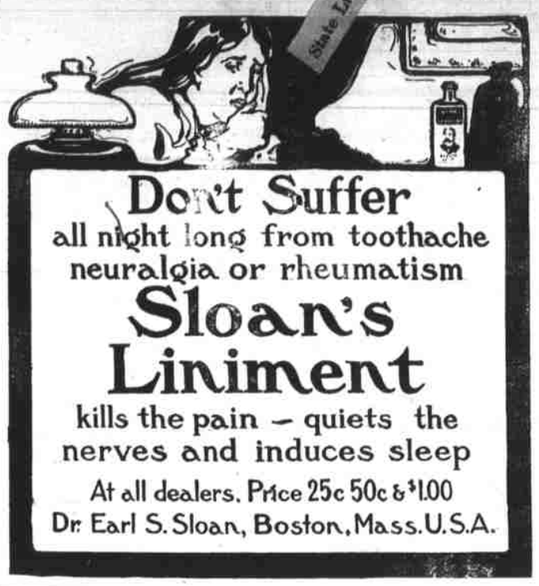
Don't Suffer
all night long from toothache neuralgia or rheumatism
Sloan's Liniment
kills the pain – quiets the nerves and induces sleep
At all dealers. Price 25c 50c & $1.00
Dr. Earl S. Sloan, Boston, Mass. U.S.A.

Carolina Methodist College.

Maxton Chief, Jan 4, '07.

The Board of Trustees of the Carolina Methodist College held its first meeting Wednesday in the Methodist church at this place. The following were present: Judge W. H. Neal, Rev. J. E. Underwood, L. T. Cottingham, W. N. Everett, A. J. McKinnon, W. H. Humphrey, J. W. Carter, Rev. E. McWhorter, Rev. S. E. Mercer, Hon. H. L. Godwin and F. A. Woodard. Judge Neal was elected permanent chairman of the board, A. J. McKinnon secretary, and L. T. Cottingham treasurer.

A committee on charter, composed of Judge W. H. Neal, Rev. S. E. Mercer, A. J. McKinnon, Hon. G. B. Patterson, F. A. Woodward and H. L. Godwin, was elected. The trustees are to be the incorporators. The name of the institution is to be known as The Carolina Methodist College.

The committee to select a site for the college is as follows: Rev. E. McWhorter, Rev. S. E. Mercer, Rev. J. E. Underwood, W. N. Everett and W. H. Humphrey.

The chairman appointed as an executive committee, who are to have entire charge of the erection of buildings, etc., the following gentlemen: Judge W. H. Neal, chairman, A. J. McKinnon, secretary, Rev. A. P. Tyer, J. W. Carter, Rev. E. McWhorter, W. H. Humphrey, Rev. J. E. Underwood, Rev. G. T. Adams, Hon. F. A. Woodard, W. N. Everett, Judge C. C. Lyon.

On motion the board then adjourned and repaired to the Maple Shade Hotel, where an elegant banquet dinner had been prepared for them by the committee representing the Maxton Board of Trade. Hon. G. B. Patterson acted as master of ceremonies for the occasion, and several short but excellent speeches were made by Judge Neal, Hon. F. A. Woodard, Hon. H. L. Godwin, Rev. J. E. Underwood, W. N. Everett and Rev. Mr Dunlap. A vote of thanks was extended by the board of trustees to the board of trade and Mrs. J. B. Weatherly for the preparation of a most excellent dinner, and the manner in which it was served. Messrs. J. F. L. Armfield, of Fayetteville, O. T. Goodwin, of Hamlet, and W. J. Upchurch, of Raeford, were elected in the place of Q. K. Nimocks, Frank Page and W. R. Land, who had resigned.

The executive committee met immediately after dinner in the parlors of the hotel, and it was ordered that a college be built to cost not less than $100,000, and to accommodate not less than two hundred girls. J. W. Carter, Rev. E. McWhorter and Rev. A. P. Tyer were appointed a committee on building and plans.

The visiting members of the board of trustees were enthusiastic over the reception tendered them by the people of Maxton, and were favorably impressed with the town in which the Carolina Methodist College is to be located.

THE LEGISLATURE.

Introduction of Bills—Other Committees Formed.

RALEIGH, N. C., Jan. 11.—The feature of the Senate to-day was the introduction, by Graham, of Orange, of three important bills affecting railroad traffic and the issuing of free transportation, defining who should ride on the latter. It opens the door somewhat over the present law, but does not include newspaper men in the list.

The rest of the Senate committees were announced this afternoon. The chairmen of the most important are: Transporation, Reid, of Rockingham; Agriculture, Mitchell; Banks and Banking, Fleming; Education, Holt; Asylum for Insane, Webb; Propositions and Grievances, Long; Commerce, Manning; Penal Institutions, Aycock; Public Roads, Dawes.

In the House, Stevens, of Union, introduced a bill to amend Section 2634 of the Revisal, requiring common carriers to tender payment in a certain time, and stipulates that if the amount removed shall be greater than that tendered, the common carrier shall be liable for penalty provided in Section 2634.

Senator Thorn introduced a bill amending Section 2632 of the Revisal, as to the transportation of freight.

MAXWELL J. GORMAN.

ManZan Pile Remedy put up in convenient collapsible tubes with nozzle attachment so that the remedy may be applied at the very seat of the trouble, thus relieving almost instantly bleeding, itching or protruding piles. Satisfaction guaranteed or money refunded. Sold by McKethan & Co.

Pine Salve Carbolized, acts like a poultice; highly antiseptic, extensively used for Eczema, for chapped hands and lips, cuts and burns. Sold by McKethan & Co.

BIRTHDAY OF ROBERET E. LEE.

The N. C. Division of the U. D. C. Will Observe the Anniversery in Fitting Manner.

Henderson, N. C., Jan. 8.—The following instructions have been sent out to the State divisions of the U. D. C. by Mrs. Lizzie George Henderson, President General:

"The U. D. C. are to unite with the other Confederate orders in the observance of the one hundreth anniversary of the birth of General Robert E. Lee. The celebration is to be held on January 19th at 12 m., and the following programme is to be carried out:

Prayer.

Hymn—"How Firm a Foundation."

Reading General Lee'e Farewell Address to the Confederate army.

Song by choir—"Come Unto Me."

Address on the Life and Character of General Robert E. Lee.

Hymn—"For All the Saints Who from Their Labors Rest."

Mrs. Wm. H. Overman, of Salisbury, "Recorder of Cross of Honor," for North Carolina, will gladly continue to forward all applications for crosses until January 12th, the time limit allowed her.

MRS. W. S. PARKER,
Pres. N. C. Division U. D. C.

In connection with the above I desire to say that the J. E. B. Stuart Chapter U. D. C. holds the following certificates, and would be glad to have the owners claim them and receive their Crosses at the close of service on January 19th. This service will be held at the Pythian Hall at 12 o'clock.

MRS. E. J. HALE,
Pres't J. E. B. Stuart Chapter.

Following is the list of Veterans entitled to Crosses: D. B. Autry, John B. Downing, Daniel Ellis, Wm. Faircloth, William F. Fish, Stephen Gales, B. Hales, W. K. Jackson, N. A. Ray, W. D. Ray, J. F. Sinclair, J. B. Williams.

Hope Mills Items.

Mr. W. A. West, of Reckfish, N. C., was a caller in town Saturday last.

New Year coming in has caused a good deal of moving of families in our section.

The Town Hall of this place was mysteriously burned on last Saturday night.

Mr. Scott, recently of this place, has moved back to his former home, Raeford, to the delight of his many friends there.

Mr. Lassiter, of Aberdeen, has accepted a position here as cashier of the Hope Mills Bank, upon the resignation of Mr. Seate, its former cashier.

Miss Charlotte McDuffie, of Raleigh, is visiting her brother L. C. McDuffie and family here this week.

Mrs. James L. Godwin made a business trip over to Fayetteville last Monday.

Miss Nealie Fisher visited friends and acquaintances at Parkton on last Sunday.

There is being held this week a union prayer meeting held one night only at each of the three churches, at the Presbyterian church on Monday night, at the Methodist on Tuesday night, and at the Baptist church on Thursday night, to thank God for his many blessings bestowed on us during the past year and for his continued mercies during the present year.

Mr. John Wishart's residence is undergoing some repairs this week.

We are having some beautiful weather to be winter now-a-days.

Best wishes to the OBSERVER.

How to Cure Chilblains.

"To enjoy freedom from chilblains," writes John Kemp, East Otisfield, Me., "I apply Bucklen's Arnica Salve. Have also used it for salt rheum with excellent results." Guaranteed to cure fever sores, indolent ulcers, piles, burns, wounds, frost bites and skin diseases. 25c. at B. E. Sedberry's Sons drug store.

If you like Coffee but dare not drink it, try Dr Shoop's Health Coffee. It is true that real Coffee does disturb the Stomach, Heart and Kidneys. But Dr Shoop's Health Coffee has not a grain of true coffee in it. Being made from parched grains, malt, etc, it forms a wholesome, food-like drink, yet having the true flavor of Old Java and Mocha Coffee. "Made in a minute." Call at our store for a free sample. Sold by A. S. Huske.

The relief of Coughs and Colds through laxative influence, originated with Bee's Laxative Cough Syrup containing Honey and Tar, a cough syrup containing no opiates or poisons, which is extensively sold. Secure a bottle at once, obtain a guarantee coupon, and if not fully satisfied with results, your money will be refunded. Sold by McKethan & Co.

FAYETTEVILLE MARBLE AND GRANITE WORKS,
Strictly First-class Work.
Call at my yard or write for prices.
Respectfully,
E. L. REMSBURG, Proprietor,
Fayetteville, N. C.

THE MOST ACCEPTABLE
XMAS PRESENT
FOR OLD & YOUNG

H. R. HORNE & SONS.

We call your attention to our

TOILET CREAM.

It soothes and heals; and, if used daily, renders the most tender skin proof against chapping, and the ill effects of weather.

A. J. COOK & CO.,
DRUGGISTS AND PHARMACISTS,
(Next door to Postoffice).
'Phone No. 141.

Foley's Honey and Tar Laxative
For Coughs, Colds, LaGrippe; the old Reliable; the kind you have always used. Best on earth or anywhere else.
BUY IT! USE IT!
Meets all requirements of Pure Food Law.
Call for free sample.

KING DRUG COMPANY,
(The McDuffie Drug Store)
O. O. SOUDERS . . . . Proprietor.

We Hope You Had A
Merry 'Xmas
one and all.
Now We Want to Wish You A
Happy New Year
and abundant prosperity and joy for 1907.

B. E. SEDBERRY'S SON,
Palace Pharmacy.

Xmas Specials:
Puff Boxes,
Box Paper
Candy,
Pipes,
Cigars,
Combs and Brushes,
Carnations, Roses, Violets, etc.
Waterman's Ideal Fountain Pen,
Perfumes, at—
MacKethan & Co.'s
Drug Store.

SPECIAL FOR THE HOLIDAYS:
Genuine Meerschaum Pipes, at interesting figures.
Gillette Safety Razors—365 goodmorhings for $5.00—an ideal gift.
Christmas Candy Galore.
Toilet Goods—all the best lines.
See us if you want the best.
ARMFIELD & GREENWOOD.
'Phone No. 11.