

**Tuxedo Feeds The Whole Hog**

A strong frame to carry the weight and stand up under shipping strain; rich blood for health and energy; pink, fine grained flesh; hard, white fat and a sleek shiny coat.

That's your Tuxedo hog, the pork chop, ham and bacon type—250 pound weight in six months. You can raise hogs like this. Just order a supply of Tuxedo Hog Ration today. Feed Tuxedo according to directions and you'll be sending top notch hogs to market twice a year. Stop in our store the next time you're in town and talk it over. We sell and recommend the full line of Tuxedo Feeds.

**Chambers, Turner Co.**  
Forest City, N. C.

**Tuxedo Hog Ration**

Ce-re-a-lia Sweets  
Tuxedo Dairy  
Tuxedo Hog Ration  
Tuxedo Chop  
Tuxedo Chick  
Tuxedo Starter

Tuxedo Buttermilk Growing Mash  
Tuxedo Developer  
Tuxedo Egg-mash  
Tuxedo Scratch  
Tuxedo Poultry Fattener, Etc.

C. E. HUNTLEY M. J. HARRILL J. A. WILKIE  
G. C. KING B. H. WILKINS  
Mrs. Jannie H. Stainback, Notary Public, Public Stenographer

**CYCLONE AUCTION COMPANY**

General Real Estate  
Auction Sales a Specialty  
HOME OFFICE: FOREST CITY, N. C.

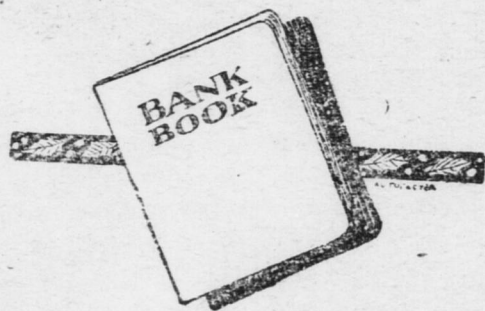

**When Expert Service Is Required**

If you were going to build a house, have some plumbing done, consult a doctor, or many other things, we believe you would employ the man whom you felt, by past experience, knew his business, was capable and would take an interest in your affairs.

The same is true in financial matters. When you need a good bank—one where understanding, experience and ability combine to give you the best of modern banking service—we believe by our many years of past experience and faithful service to the people of this community we are justified in asking for your patronage.

**The Citizens Bank & Trust Co.**  
RUTHERFORDTON UNION MILLS  
SPINDALE

**EAGLE MIKADO**  
The YELLOW PENCIL with the RED BAND  
EAGLE PENCIL CO., NEW YORK, U.S.A.

**"THEN AND NOW" TO BE FROM PRESS AT AN EARLY DATE**

Books Ready for Distribution About December 1. For Sale By The Courier.

"Judge" D. F. Morrow's book, "Then and Now," which is coming from press December 1st, will be for sale at The Courier office. These books will be of intense local interest and every person in the county should get one. Not only is Mr. Morrow expecting the books to sell well over the county, but he states that a number of advance orders have come in from over the state and from other states. He is a facile writer at all times and is at his best in these articles on the times between 1856 and 1865. Each one is full of human interest, wit, humor and pathos of the reconstruction period. These scenes in the book are practically all laid around Burnt Chimney (Forest City,) and on the old Morrow farm, near Alexander.

Judge Morrow is a native of Rutherford county and has spent his life among her green hills and mountains. He knows the county well and has a remarkable memory.

Beginning with the issue of November 25th, The Courier will run another series of articles by Judge Morrow, on "Then and Now, Part Two." It is possible that he will put this series of articles in book form after they are concluded in The Courier.

**SHILOH NEWS**

Rutherfordton, Route 1, Nov. 8.—School opened up at Shiloh last Monday, November 1, with the following teachers: Mr. Vick Moore, of Boiling Springs, Principal; Mr. Grayson Blanton, of Spindale; Miss Florence Edwards, of Rutherfordton; Miss Mae McClure, of Landrum, S. C.; Miss Miss Iris Roberson, of Mooresboro; Miss Pauline Deadmon, Shelby; Miss Nell McBrayer and Mrs. Roy Weeks, of Shiloh.

Rev. W. B. Jenkins, of Forest City filled his appointment at Shiloh Sunday afternoon.

Mr. Clyde Jones and Mrs. Guilford Ledbetter, of Spindale, spent last Friday with their parents, Mr. and Mrs. E. M. Jones.

Mr. John Owens and daughter, Miss Nellie, of Landrum, S. C., spent a while Sunday at Mr. J. M. Owens'. Mrs. Herbert Cole and Mrs. Morgan Jones visited their parents, Mr. and Mrs. C. M. Champion, in Forest City last Wednesday and Thursday.

Mr. Robert Pintiff gave a party last Saturday night, it being his 19th birthday. Those who enjoyed this party were: Misses Euzelia and Elvia Spurlin, Bess Ruppe, Ruth, Pauline and Velma Morrow; Messrs. Clyde and Ralph Ruppe, Charlie Nash, R. G. Williams, Tim and Oris Spurlin, Mrs. Lillie Pintiff, Mr. and Mrs. Sam Ruppe.

Mr. and Mrs. Hix Hill and Miss Ida Abrams, of Spindale, visited at Mr. Gaston Abram's, Sunday.

Miss Euzelia Spurlin spent last Saturday night with Miss Odessa Jones.

Dancers at modern affairs never "sit it out" nowadays. They walk it off.

**"IN WALKED JIMMY"**

The next number on the local lyceum course will be the popular Broadway comedy, "In Walked Jimmy," which is to be given here Thursday evening, November 18, at the High school auditorium.

"In Walked Jimmy" is one of the most delightful comedies produced in many years. It deals with the vicissitudes of the Cinderella Soft Sole Baby Shoe factory, its harried proprietor, and the exuberant and effervescent Jimmy, who puts the shoe business back on its feet. And, of course, there is Jimmy's sweetheart, and a sweet and thrilling romance unfolds between the two.

A splendid cast of actors will present this popular play. The cast includes such well-known players as Roy Van Fossen, who takes the part of Jimmy; Anson Varney, as John Trellavan, owner of the Cinderella factory; Albert Lawrence, as Hiram Higgins, his landlord; Grace Hartle, who plays the part of Kitty Blake, bookkeeper at the factory, and Vail Hobart, as Delie Dunn, forelady at the factory.

"In Walked Jimmy" is good inter-

**HIGHWAY NO. 20 TO SHELBY WILL OPEN NOV. 13**

Construction Work is Completed Forest City to Shelby. Traffic Opens Saturday.

Hurrah! Here is cause for rejoicing. Construction work on highway No. 20, has been finished and on next Saturday, November 13, you can crank up "Elizabeth" and journey to the county seat of Rutherford on the hard surface, says the Shelby Star. The last concrete was poured October 30th. By November 13 it will have seasoned and traffic can be turned on, thus realizing a long cherished dream of the citizens of Cleveland and Rutherford counties.

According to Mr. M. B. Graham one of the engineers stationed here, with the State Highway department approximately 1,000 car loads of sand, stone and cement were used. The link between Shelby and Forest City was built as two projects, Wilson Construction Co., having both contracts. It is impossible to ascertain the cost of the Rutherford county link, but the hard-surface in Cleveland extending from Shelby to a point beyond Mooresboro cost approximately \$44,788. Grading and bridges cost \$114,788. It is estimated that the paving will cost \$300,000. These figures have not been compiled.

Grading of the section in Cleveland was started in May 1925 and finished in February this year. Paving work started on May 14, last year and was finished October 30.

The completion of this important link rids traffic of another detour and connects by smooth road the county seats of Cleveland and Rutherford as well as the towns of Lattimore, Mooresboro, Ellenboro, Bostic, Forest City, Spindale and Rutherfordton. At present highway No. 20 can be traversed from Rutherfordton to the sea coast on hard top except for a short incompleting link down about Lumberton.

A Kentucky woman, hunting a bear, found that three bullets wouldn't stop him, so she took a club and beat him to death.

Imagine coming home late to a wife like that!

"Help your wife," yelps a domestic expert. "When she mops up the floor, mop up the floor with her."

esting drama, running over with uproarious fun and laughter.

The ladies of the Woman's Club, who are sponsoring the lyceum course are to be congratulated upon bringing this splendid number to our city. A large attendance should be on hand to see the first number.



What is this worth to you?

Do you know what happens when the city runs its pipe lines down your street and places a hydrant before your door?

For one thing, it reduces the fire risk on your factory or store, and may entitle you to a lower insurance rate.

This agency is constantly on the alert, watching for changes that may help you obtain favorable insurance rates. Perhaps this seems a small thing for us to do, but it often means a saving of money for our clients, which in the course of many years totals a large sum. Just a little thing—but a part of our service.

As representatives of the Hartford Fire Insurance Company, we offer you unequalled service and unquestionable indemnity in the field of insurance. We take pride in our connection with the Hartford and in our work of protecting property owners. Consequently, we would like to be agents for you also.

Call, Write or Phone Today



**SECURITY Insurance & Realty Co.**

J. A. WILKIE, Pres.

PHONE 64

Forest City, N. C.

**INSURANCE**

**BROWN INSURANCE AGENCY**

W. L. BROWN Bank Building  
Building & Loan Office

7 million a day

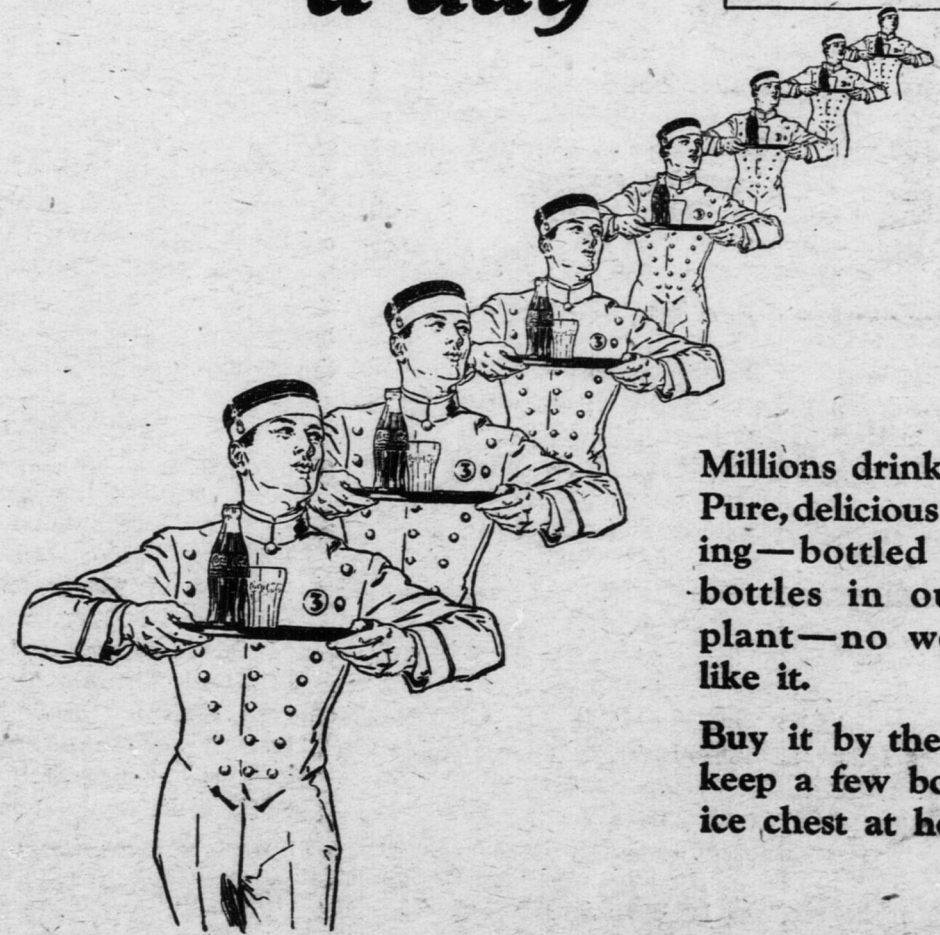

Millions drink Coca-Cola. Pure, delicious and refreshing—bottled in sterilized bottles in our spotless plant—no wonder they like it.

Buy it by the case—and keep a few bottles in the ice chest at home.

Coca-Cola Bottling Co.

Forest City, N. C.

IT HAD TO BE GOOD TO GET WHERE IT IS