

## LATE NEWS FROM TWIN HIGH SCHOOL

### Installing Lights in Gym—“Flu” Subsiding—Other School News

Caroleen, Dec. 10.—Supt. Lovelace has announced that the Christmas holidays will begin December 20, and continue through January 1. This is not quite as long as the school usually has but by doing this two days will be given for the Easter vacation.

Mr. and Mrs. J. E. Robertson and Miss Ruth Robertson and Miss Alva Lockman spent Wednesday in Shelby shopping.

Mildred Cagle spent the week-end in Spartanburg.

Betris DeBrule is in the hospital, having undergone an operation on his leg.

Georgia Debrule spent the week-end in Boiling Springs.

Mr. Proctor and family of Forest City, and Mr. Charley Wall of Greenville, S. C., were the week end guests of Mr. and Mrs. G. O. Wall.

Miss Sue Koon was visited during the week end by Miss Pearl Koon of Lincolnton.

Miss Virginia Poole spent the week end in Greenwood, S. C.

Mrs. F. O. Hand has returned from a visit to Atlanta.

Although some are still out with “flu” quite a number have returned to their work, including three of the teachers: Mr. Wm. Lovelace, Misses Head and Koon. These still sick are: Winnie and W. B. DeBrule, Elizabeth Smith, Ruth Reinhardt, Ruby Tate, Elizabeth Elmore, Jessie and Yancie Scruggs and Perry Hawkins.

Mr. and Mrs. S. J. Asbury and children spent the week end in Charlotte with Mrs. S. J. Asbury, Sr.

Fred Price, son of Rev. and Mrs. F. H. Price is able to be up after having the “flu.”

The December meeting of the W. M. S. was held Monday afternoon with Mrs. S. J. Asbury as hostess. The devotional hour was conducted by Mrs. O. J. Mooneyham. After the Bible Study Class, business details were discussed and the year's

records closed. The hostess served a sweet course.

Mr. W. S. Moore entertained the following at dinner Thursday night: Messrs. N. J. James, F. O. Hand, C. M. Harrill, C. W. Willbanks, J. H. Boone and Fred Rollins.

Mr. and Mrs. C. H. Lockman and Miss Alva Lockman and Miss Ruth Robertson spent Monday in Spartanburg.

### THROUGH THE PROGRESS OF CHRISTIANITY

The world is now enjoying a new era in education, art, and progress. We are bound together in friendship, brotherhood, and abiding faith. The people of different races have found that they can't live to themselves alone. More and more we find the power of christianity reaching out to all people. We find that wherever it has gone, there is peace, prosperity, brotherhood, and happiness.

In the middle ages superstition was on every hand. The principles of government were founded upon it. It governed the laws of that age. Even the mode of trials was based on it. The defendant was made to carry hot irons, dip his hands in boiling water, and many other foolish things. If this caused no ill effects the defendant was freed.

Upon the coming of christianity we find that such things were thrown away and the mode of trials was based on a more intelligent and enduring basis. The principles of government were made sound and free for the people, by its influence.

Again we find that the main cause of the fall of the Roman Empire was the coming of the Barbarians and destroying literature, art, etc. On the other hand, when the power of christianity was spread among these hords they became a civilized and powerful people. They changed from Barbarians to friends, from warriors to peace-makers, and were soon known as a God fearing people.

Let us look at conditions in China. A large part of China has never been christianized and we find that China is one of the most ignorant and helpless countries in the world. A country in which no one wishes to live except the Chinese and they are coming to the United States as fast as the laws will permit.

In the meantime, the United States

is one of the greatest nations in the world, and at the same time, ranks second in power. The United States was founded upon the basis of christianity. Our pilgrim fathers came to this land as christians, and christianity has played an important part every since the first pilgrim set his foot upon the American soil and said, “My Country tis of thee, sweet land of liberty, of thee I sing.”

There was once a time when the people studied nothing but war; when the Empires and nations had nothing in their hearts but revenge. Now, every country gives welcome to any person who wishes to come to her land and share in her blessings of christianity. Since christianity has been given to every land, love and brotherhood prevail. Now an American can go to Turkey, Italy, or any other European country and be safe as if he were under National care.

Christianity has played a most important part in progress. The foundation of progress was founded upon christian principles. Before its coming we had no influential christian schools, we had nothing in the way of communication.

Christianity is something we can admire; something we can rely upon in the time of trouble; something always by our side even though our friends have forsaken us. It is said that infamy is taught it by maternal lips; that laborers can look upon it in the midst of their toils and be happy; that old and withered age can think of it in his last days and be

happy ere he slumber in the grave. Thus the world has been wonderfully blessed by the everlasting doctrine—Christianity.—Lionell Smith.

## TRUSTEE'S SALE OF LAND

Under and by virtue of the power of sale contained in that certain deed of trust dated the 22nd day of March, 1928, made and executed by W. A. Harrill and wife, Daisy Harrill, to M. L. Edwards, trustee, and appearing of record in the office of the Register of Deeds of Rutherford County, in Book A-4 of Deeds, on Page 227, default having been made in the payment of the indebtedness secured thereby, and the holders of the same having requested the trustee named therein, to sell the said property in accordance with the provisions of the said deed of trust, the undersigned will offer for sale to the highest bidder for cash at the courthouse door in Rutherford County, N. C., on

SATURDAY, JANUARY 5th, 1929

at about the hour of 12 o'clock, M, the following described real estate:

Lying in Green Hill Township, adjoining A. Lynch's and Wm. Rucker's land: Beginning at a pine A. Lynch's and Wm. Rucker's corner; thence with Rucker's line South 120 poles to a B. O. near a branch; thence West 60 poles to pointers; thence North 80 poles to a Spanish Oak;

thence South 60 West 71 poles to a White Oak on Noah Whiteside's line; then with his line North 26 East 27 poles to pointers his corner, then with his line North 20 West 18 poles to a crooked hickory, then North 60 East 46 poles to a stake, then North 35 poles to a stake, then East 20 poles to a stake in A. Lynch's line, then with his line South 26 poles to a stake in Lynch's corner, then with his line East 58 poles to the beginning, containing 50 acres, more or less.

Also all those two certain lots situate, lying and being in the town of Rutherfordton and between said town and the Southern Railroad Station, known as a part of the Susan Harris lands, and being fully described, and metes and bounds set forth in a map recorded in the office of the Register of Deeds of Rutherford County, in Book 101, at Page 2, to which reference is hereby made for full and complete description. Lots numbers 120 and 121, same including lot upon which is located a store building.

Also two tracts lying and being just outside the present corporate limits of the town of Rutherfordton, on the West side of said town, near the “Mile Branch” lying on both sides of Westview Street, adjoining the land of G. B. Hollifield, Holland and M. L. Edwards.

First tract: Beginning at an iron pin in the South edge of Westview Street in Carrier's line, runs thence S. 88 E 231 feet to an iron stake on the South side of said street; thence

S. 10 1-2 W. about 184 feet to an iron stake in Hollifield's line; thence N. 71 1-2 W. 239 feet to an iron stake in the edge of the field Carrier's corner; thence N. 10 1-2 E. 153 feet to the beginning.

Second Tract: Lying on the North side of said Westview Street and beginning at an iron stake and pointers Holland's corner and runs thence N. 10 1-2 E. 320 feet to a pine M. L. Edwards' and Holland's corner; thence S. 88 E. with what was formerly M. L. Edwards' and Sallie Hamilton's line 275 feet to an iron pin and pointers in said line; thence about south about 305 feet to an iron pin in the North edge of Westview Street; thence with the North edge of said street N. 88 W. about 339 feet to beginning.

This the 4th day of Dec., 1928. 9-4t. M. L. EDWARDS, Trustee.

### TRAIN SCHEDULES

#### Seaboard

No. 109, South, Arr. 10:30 a. m.  
No. 21, South Arr. 12:18 p. m.  
No. 22, North Arr. 4:21 p. m.

#### Southern

No. 113, South, Arr. 6:20 a. m.  
No. 36, North, Arr. 10:09 a. m.  
No. 35, South, Arr. 5:35 p. m.  
No. 114, North, Arr. 8:56 p. m.

#### Clinchfield

No. 37, North, Arr. 10:45 a. m.  
No. 38, South, Arr. 4:48 p. m.  
No. 110, North, Arr. 11:20 a. m.

Sixty new boys have enrolled in the 4-H pig club work of Pitt County.

## CHRISTMAS SPECIALS

at  
**J. C. McNeely & Company**



1 group of 100 Dresses worth up to \$27.50

at  
**\$19.75**

1 group of Dresses worth up to \$24.50 at

**\$16.75**

### GIFT SUGGESTIONS

FITTED CASES  
HAND BAGS  
MESH BAGS  
SILK UNDERWEAR  
HOSE

GLOVES  
BEAUTIFUL EMBROIDERED PIECES, AND  
MANY OTHER THINGS.

**J. C. McNEELY & CO.**

Shelby, N. C.

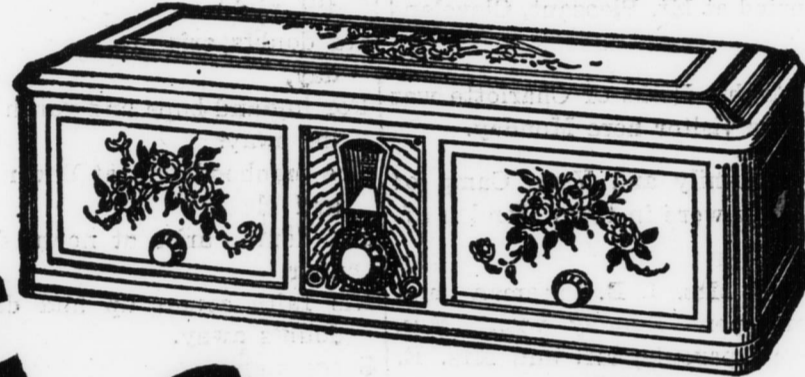

### Color!

For the first time, radio in color to match the furnishings of your home. Five colors to choose from! At popular prices. Come in and see them.

**FREE TRIAL!** **easy payments!**

If satisfied, only a small payment down and it's yours. The balance in small monthly payments you'll never miss. Don't wait till you've laid aside the cash. You can enjoy the Philco while paying.

**and—**  
**we'll take your old radio in trade**

**YES, we'll make you a liberal allowance for your old, out-of-date radio. Come in and get our offer, see how much your old set is worth in trade.**

### New Radio Discovery

**Neutrodyne-Plus!** Philco engineers have found a way to use Neutrodyne, famous for purest tone quality, and combining with it, for the first time, **super-power**, which gives marvelous distance range, selectivity and volume—a combination new to radio.



### Console Grand Speaker

The last word in speakers. Specially designed tone chamber gives marvelously full, life-like tone. And besides a beautiful piece of furniture—a handsome support for any table model radio.

**PHILCO**  
Electric RADIO

**Distance**—Now you can get and fully enjoy out-of-town stations—many which the average set is not powerful enough to pick up!

**Selectivity**—Marvelously sharp tuning! One dial control; no more groping for stations!

**Tone**—Flawless tone! An actual RE-duction just as rendered before the microphone.

And besides, these features:—no aerial necessary, therefore Philco is movable; special distance getter; connection for playing phonograph records; and, of course, all-electric, no batteries, no liquids.

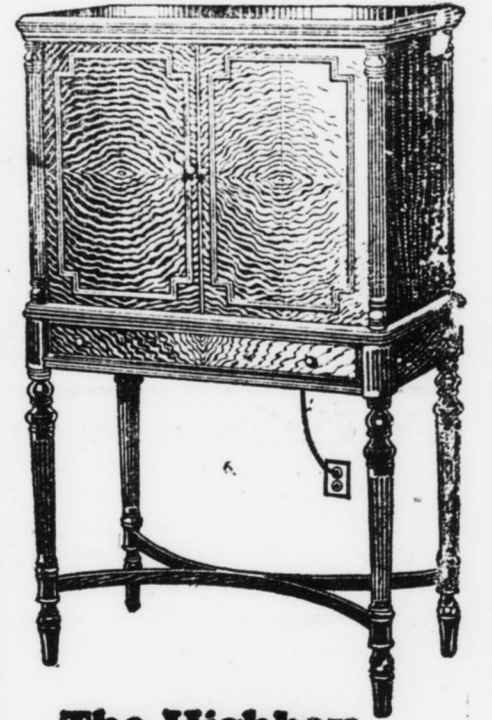

### The Highboy

Exquisite furniture models at surprisingly moderate prices. Come in and see them.

**Call, Phone or Send Coupon!**

Come in. See and hear the Philco. Let us explain our liberal offer. Or—mail coupon for full information. No obligation.

Please send me, without obligation, descriptive literature on the Philco Electric Radio, and full details of your Free Trial, Easy Payment and Trade-In Allowance offer.

NAME \_\_\_\_\_

ADDRESS \_\_\_\_\_

**A. L. McDANIEL**

Forest City, N. C.