

STOCKHOLDERS ASSESSMENT ROLL FILED

Corporation Files List of Stockholders of Detunct Banks, and Amount of Assessment Against Each.

The six Rutherford county banks which closed on February 3-4, 1930, had a total of 301 stockholders who owned a total of \$475,000 of stock. The Farmers Bank had 153 stockholders who owned a total of \$250,000; the Rutherford County Bank & Trust Company had a total of 114 stockholders who owned a total of \$200,000 worth of stock, while the Chimney Rock Bank & Trust Company had 34 stockholders who owned a total of \$25,000. Between the time of the closing of the banks and the filing of the report, part of the assessments against the stockholders of all the banks was paid in. The assessment report, at the time of filing, showed a total amount of \$203,200 still due on the Farmers Bank stock; \$191,800 due on the Rutherford County Bank & Trust Co., and \$21,300 due on the Chimney Rock Trust Company stock.

The assessment roll against the

"I Could Scarcely Drag Around to Do My Housework"



Spartanburg, S. C.—"I suffered from functional disturbances, was so weak and nervous that I could scarcely drag around to do my housework. But four bottles of Dr. Pierce's Favorite Prescription regulated the feminine organism and rid me of all distress and I never afterward have had a recurrence of the trouble. I know of no medicine to equal Dr. Pierce's Favorite Prescription."—Mrs. B. C. Paul, 551 Beaumont Ave.

In liquid or tablets, at drug store. Send 10c for trial package of tablets to Dr. Pierce's Clinic, in Buffalo, N. Y., and write for free advice.

stockholders was filed by the Corporation Commission with the Clerk of Court on April 5, and shows the name, amount of stock and the assessment against each stockholder. Each assessment roll was followed by the following explanatory clause: "Under and by virtue of the authority contained in Subsection 13, Sec. 218 (c), Consolidated Statutes, it appearing to the Corporation Commission that an assessment against the stockholders of the Rutherford County Bank & Trust Co., Farmers Bank & Trust Co., and the Chimney Rock Trust Co., is necessary in order to discharge the liability to general creditors of said (banks), the Corporation Commission of the State of North Carolina hereby levies as assessment against the stockholders of said banks equal to the stock liability of each stockholder, the amount of stock owned by him by records of the said banks and the amount of assessment against each of said stockholders being as follows:

Rutherford County Bank & Trust Company.

Fred Baber, 1, \$100; J. W. Beason, 14, \$1400; Mrs. S. A. Bland, 11, \$1100; Mrs. Jennie Hicks Bryant, Spartanburg, S. C., 2, \$200; K. J. Carpenter, 6, \$600; C. F. Cline, 36, \$3600; F. F. Cobb, Ft. Pierce, Fla., 3, \$300; Mrs. Clara May Coleman, 15, \$1500; H. A. Connely, 10, \$1000; J. C. Cowan, 3, \$300; Dr. R. H. Crawford, 73, \$7000; Mrs. Sarah T. Crawford, 20, \$2300; W. H. Deck, 2, \$200; Mrs. Annie T. Dickerson, 42, \$4200; Fannie Dickerson, 4, \$400; M. O. Dickerson, 18, \$1800; B. B. Doggett, 2, \$200; Dr. H. H. Edwards, 5, \$500; M. L. Edwards, 20, \$2000; Mrs. M. L. Edwards, 10, \$1000; E. E. Elmore, 20, \$2000; G. E. Erwin, 4, \$400; J. F. Flack, 6, \$600; J. F. Flack, Admr., 6, \$600; J. F. Flack and C. W. Keeter, 23, \$2300; R. R. Flack, 10, \$1000; W. D. Flack, 10, \$1000; F. L. Flynn, 3, \$300; T. T. Frady, 1 \$100; Mrs. Eloise G. Franks, Franklin, N. C., 4, \$400; Frank P. Franklin, Tallbotton, Ga., 5, \$500; Mrs. C. D. Geer, 4, \$400; Miss Cornelia Geer, 10, \$1000; Glenn Geer, 10, \$1000; Robert Dickerson Gilmer, Charlotte,

2, \$200; Miss Virginia Grayson, 22, \$2200; G. C. Green, 5, \$500; Mrs. Eva Flack Hampton, 10, \$1000; J. E. Hampton, 5, \$500; J. L. Hampton, 2, \$200; R. L. Hampton, 30, \$3000; W. C. Hardin, 10, \$1000; Mrs. Etna Harrill, 10, \$1000; Mrs. Mary J. Harrill, Durant, Okla., 5, \$500; W. A. Harrill, 22, \$2200; Mrs. B. P. Harris, 10, \$1000; E. B. Harris estate, 6, \$600; Mrs. C. C. Houser, 2, \$200; O. E. Hedge, Hendersonville, 17, \$1700; W. W. Hicks, 66, \$6600; (less \$2600 paid); G. W. Hodge, 3, \$300; Hattie Allen Jobe, 6, \$600; Mrs. D. B. Johnston, 10, \$1000; C. E. Justice, 4, \$400; Mrs. Lula Justice, 20, \$2000; C. W. Keeter, 42, \$4200; Ella Grant, 4, \$400; J. O. Ledbetter, 35, \$3500; C. J. Long, 4, \$400; L. L. Long, 5, \$500; Miss M. J. Long, 7, \$700; S. W. Long, 5, \$500; W. L. Long, 38, \$3800; E. B. Lovelace, Faceville, Ga., 10, \$1000; R. A. Lovelace, Macon, Ga., 10, \$1000; R. W. Lovelace, Thomson, Ga., 10, \$1000; Dr. T. B. Lovelace, 50, \$5000; Mrs. J. M. Lynch, 10, \$1000; Carlyle McRorie, 3, \$300; Mrs. W. J. McDaniel, 20, \$2000; W. H. McEntire, 6, \$600; E. A. Martin, 10, \$1000; C. L. Miller, 30, \$3000; Miss Mattie R. Miller, 3, \$300; Mrs. John C. Mills, 1, \$100; Mr. and Mrs. Chas. H. Moore, 6, \$600; Mrs. Ella Mae Flack Moore, 10, \$1000; D. F. Morrow, 5, \$500; T. F. Oates, 246 \$24,600; N. O. Pitts, Glen Alpine, 5, \$500; N. M. Ponder, 6, \$600; Mrs. Octavia Ponder, 6, \$600; J. Linwood Robinson, 16, \$1600; Dr. W. N. Scruggs, 2, \$200; Spindale Furniture Co., 1, \$100; Miss Helen W. Tanner, 2, \$200; K. S. Tanner, 50, \$5000; K. S. and Sarah Tanner, trustees, 70, \$7000; Mrs. Sara B. Tanner, 90, \$9000; S. B. Tanner, Jr., 73, \$7300; J. L. Taylor, 10, \$1000; J. L. Taylor, Jr., 158, \$15,800; Mrs. Louisa Justice Taylor, 4, \$400; J. H. Thomas, 10, \$1000; Mrs. J. B. Thompson, 20, \$2000; Robert M. Twitty, 2, \$200; W. C. Twitty, 10, \$1000; Kingsland Van Winkle and Anita Allen, Gdns. for Mary Connelley Coxie and Francis Rebecca Coxie, Winston-Salem, 10, \$1000; W. B. Walker, Hickory, 34, \$3400; Venetia Water, 2, \$200; L. A. Weeks, 6, \$600; Mrs. Mary F. Whiteside, Admr., 12, \$1200; J. H. Williams, 3, \$300; J. M. Williams, 5, \$500; W. G. Wilson, Asheville, 24, \$2400; Edna Yelton, 2, \$200; Esther Yelton, 2, \$200; Jennings Yelton, 2, \$200; Mrs. B. Young, Shelby, 6, \$600; C. M. Young, 5, \$500

Farmers Bank & Trust Co.

J. F. Alexander, estate, 53 \$5300; Mrs. J. F. Alexander, 15, \$1500; Dr. R. M. Andrews, 15, \$1500; F. I. Barber, 5, \$500; Miss Ethel Beachboard, 3, \$300; Miss Jennie Beachboard, 3, \$300; Miss Vera Beachboard, 2, \$200; A. R. Beam, 4, \$400; F. F. Black, 7, \$700; C. C. Blanton, 20, \$2000; Mrs. George H. Blanton, 1, \$100; Lizzie Blanton, 4, \$400; Miss Anne Bridges, 5, \$500; M. L. Bridges estate, 1, \$100; Mrs. Annie Briscoe, 1, \$100; R. R. Butler, 2, \$200; J. L. Butler, 7, \$700; Thomas R. Byrd, Asheville, 20, \$2000; J. W. Cantrell, 3, \$300; A. B. Carroll, Hartsboro, Ala., 2, \$200; J. R. Carroll, 21, \$2100; M. R. Carroll, 9, \$900; C. M. Champion, 20, \$200; Mrs. Sarah B. Coleman, 17, \$1700; D. C. Colvin, 3, \$300; W. F. Costner, 10, \$1000; Mrs. Sarah T. Crawford, 33, \$3300; E. M. Crow, 1, \$100; W. P. Crowder, 3, \$300; A. H. Davis, estate, Rock Hill, S. C., 1, \$100; J. A. Dennis, 5, \$500; B. B. Doggett, 284, \$28,400; H. B. Doggett, 3, \$300; Mrs. E. L. Duncan, 1, \$100; Mrs. Annie Barber Edwards, Marion, 10, \$1000; Charles Erwin, 10, \$1000; J. W. Eubanks, Washington, Ga., 5, \$500; Mrs. A. W. Falvey, 1, \$100; Forest City Co., 33, \$3300; E. L. Gaston, Asheville, 20, \$2000; J. W. Galloway, 7, \$700; J. B. Goode, Mooresboro, 5, \$500; L. L. Goode, Mooresboro, 41, \$4100; Jno. Green, 2, \$200; Mrs. O. B. Green, 1, \$100; Mrs. J. W. Griffin, 2, \$200; Hamrick & Harris, 10, \$1000; A. B. Hamrick, 7, \$700; K. P. Hamrick, 1, \$100; W. C. Hardin, 5, \$500; Amanda T. Harrill, 3, \$300; D. M. Harrill, 2, \$200; H. P. Harrill, 1, \$100; J. B. Harrill, 7, \$700; T. B. Harrill, 5, \$500; J. T. Harris, 5, \$500; Melvin Harris, 1, \$100; M. W. Harris, 1, \$100; Harris Oil Co., 1, \$100; C. B. Henderson, 1, \$100; B. D. Hicks, 3, \$300; W. L. Hicks, 2, \$200; W. W. Hicks, 25, \$2500; Mrs. N. R. Higgins, 5, \$500; R. F. Hines, 2, \$200; C. M. Holland, 5, \$500; Mrs. C. M. Holland, 3, \$300; R. K. Hollifield, 10, \$1000; Foy S. Horn, 9, \$900; George D. Horn, 11, \$1100; R. R. Horn, 5, \$500; W. L. Horn, 10, \$1000; G. C. Huntley, 1, \$100; D. W. Jenkins, Lattimore, 1, \$100; R. H. Jolley, 3, \$300; Jones Gro-

ery Co., 5, \$500; Mrs. A. C. Jones, 7, \$700; Miss Hattie Jones, 3, \$300; R. L. Jones, 1, \$100; W. C. Lattimore, 3, \$300; Mrs. C. E. Laughridge, 5, \$500; Gordon H. Ledbetter, Gdn., Biltmore, 12, \$1200; W. E. Lewis, 1, \$100; Miss Mary Long, 10, \$1000; I. W. Long, 5, \$500; E. B. Lovelace, Macon, Ga., 30, \$3000; R. A. Lovelace, Union Springs, Ala., 20, \$2000; Roy W. Lovelace, Thomson, Ga., 20, \$2000; Dr. T. B. Lovelace, 140, \$14000; T. C. Lovelace, 20, \$2000; T. P. Lovelace, Lincolnton, Ga., 50, \$5000; Reuben McBrayer, 1, \$100; Dr. Charles S. McCall, 3, \$300; Ada McDonald, 1, \$100; Monroe McDonald, 3, \$300; J. T. McGregor, 8, \$8000; P. L. Marks, 1, \$100; J. W. Matheny, 15, \$1500; S. A. Matheny, 3, \$300; Mrs. I. J. Michalove, 1, \$100; Sillus Michalove, 1, \$100; Joe Miller, Spartanburg, S. C., 2, \$200; Miss Roberta Minish and Juanita, Minish, Gratz, Ky., 3, \$300; A. D. Mills, 8, \$800; Moore & Leverette, Shelby, 2, \$200; A. Crawford Moore and Mrs. B. R. Douth, 1, \$100; Ada Moore and Mrs. D. M. Carver, 1, \$100; B. G. and Ozelle Moore, 1, \$100; Kate Moore and Mrs. Kate McDonald, 1, \$100; E. L. and A. H. Moore, 1, \$100; W. E. Moore, 12, \$1200; W. S. Moore, 2, \$200; Nora Morrison, Whitnel, 3, \$300; J. R. Morrow, trustee, 8, \$800; Alice I. Norris, 1, \$100; Joseph R. Norris, 1, \$100; William P. Norris, 1, \$100; North Carolina Securities Co., 15, \$1500; Fannie M. Philbeck, 3, \$300; Mrs. John T. Poole, 15, \$1500; A. G. Randall, 2, \$200; M. R. Reed, 1, \$100; Dr. G. P. Reid, 10, \$1000; J. J. Reinhardt, 4, \$400; P. T. Reinhardt, 14, \$1400; R. L. Rhinehardt, 6, \$600; R. L. Rhinehardt, Admr., 6, \$600; L. B. Robbins, 2, \$200; G. W. Rollins, 3, \$300; W. N. S. Rollins, 35, \$3500; J. C. Ross, 4, \$400; Edith Norris Shober, 1, \$100; J. W. Smith, 29, \$2900; R. L. Smith, 1, \$100; K. S. Tanner, 115, \$11,500; Mildred M. Tanner, Charlotte, 20, \$2000; E. O. Thomas, 1, \$100; J. H. Thomas, 375, \$37,500; G. P. Toms, 4, \$400; U. M. Toms, Wallaceville, S. C., 2, \$200; W. T. Toms, 1, \$100; Mrs. A. A. Trout, 8, \$800; W. C. Vassey, 1 1-2, \$150; J. B. Vess, 1, \$100; May Holland Wall, Mooresboro, 1, \$100; F. E. Webb, 28, \$2800; Naomi Wells, 6, \$600; J. F. Whisnant, 10, \$1000; T. A. Wooten, Union Springs, Ala., 15, \$1500.

Chimney Rock Trust Co.

L. C. Cobb, \$3000; Mrs. Nell H. Cobb, 5, \$500; Reece Combs, 5, \$500; R. H. Crawford, 10, \$1000; B. B. Doggett, 10, \$1000; S. E. Elmore, 10, \$1000; Mrs. Addie H. Flack, 5, \$500; Joe D. Flack, 1, \$100; J. M. Flack, 10, \$1000; Mrs. Levinia Flack, 5, \$500; F. L. Flynn, 2, \$200; W. N. Flynn, 4, \$400; J. A. Frady, 5, \$500; Carl G. Freeman, Bat Cave, 3, \$300; J. A. Freeman, 6, \$600; Mrs. M. S. Freeman, Bat Cave, 2, \$200; T. W. Freeman, 5, \$500; Fred D. Hamrick, 2 1-2, \$250; N. C. Harris, 2 1-2, \$250; Juanita Minish, 1, \$100; Mrs. Effie J. Moore, 3, \$300; L. B. Morse, 10, \$1000; Guilford Nanney, 10, \$100; Mrs. G. Nanney, 5, \$500; T. F. Oates, 10, \$1000; W. F. Pryor, 4, \$400; P. T. Reinhardt, 2, \$200; Francis Reynolds, 1, \$100; Frank Reynolds, 4, \$400; K. S. Tanner, 10, \$1000; J. H. Thomas, 10, \$1000; John H. Ward and E. B. Ward, trustees for C. H. Ward, 10, \$1000; J. Harold Williams, 5, \$500; W. E. Flack, 5, \$500.

The address of all stockholders, outside of the county are given above. Figures include branch banks.

E. B. Tate Dies At Henrietta

Henrietta, Apr. 14.—Mr. E. B. Tate aged 68, died at his home here Monday, April 7, after a brief illness and was buried at Floyd's Creek Baptist church Tuesday afternoon, April 8, with Rev. J. A. Brock of Caroleen in charge of the services. Hightower and Matheny had charge of the remains. A large crowd attended.

Pall-bearers were: Grover Wood, Colen Rollins, John Henson, Boyd Mahaffee, Roy, James and Charile Walker, while the flowers were carried by the following: Misses Inez and Marie Morton, Alma Tate, Viry Allison, Irene Waldrop, Virginia, Estelle and Emmie Price.

Mr. Tate is survived by his widow and the following children: C. W., Clyde, Alice and Sadie Tate, Mrs. P. R. Wyatt, Mrs. N. S. Allison and Mrs. Marion Grant, all of Henrietta; J. B. Tate, Spindale; Mrs. W. C. Honeycutt, Harris; Mrs. V. Morton and Mrs. A. M. Wald-

rop, Chesnee, S. C., J. R. Tate, of Washington, D. C.; Baxter Tate, Atlanta, Ga.; Victor Tate, of the U. S. Marines.

Mr. Tate was a good citizen and will be missed in the home and community.

Though money is tight in Union county, farmers are more advanced with their work than they have been in 30 years and are planting hay crops, food and feed crops and buying cows.

JAMES T. PADGETT LICENSED EMBALMER

With Padgett and King Undertakers

Night Phone, 27; Day Phone, 41. Forest City, N. C.

FRANK P. STRATFORD Certified Public Accountant

(Member American Institute of Accountants)

General Practice in Public Accounting, Federal and State Tax Matters

Rutherfordton, N. C.

Harrill & King

Real Estate Bought and Sold Auction Sales a Specialty.

We buy and sell and cut the earth to suit the man.

SEE US—

If you want to sell. If you want to buy.

Office Phone No. 59.

Res. Phones 245 and 188 Forest City, N. C.

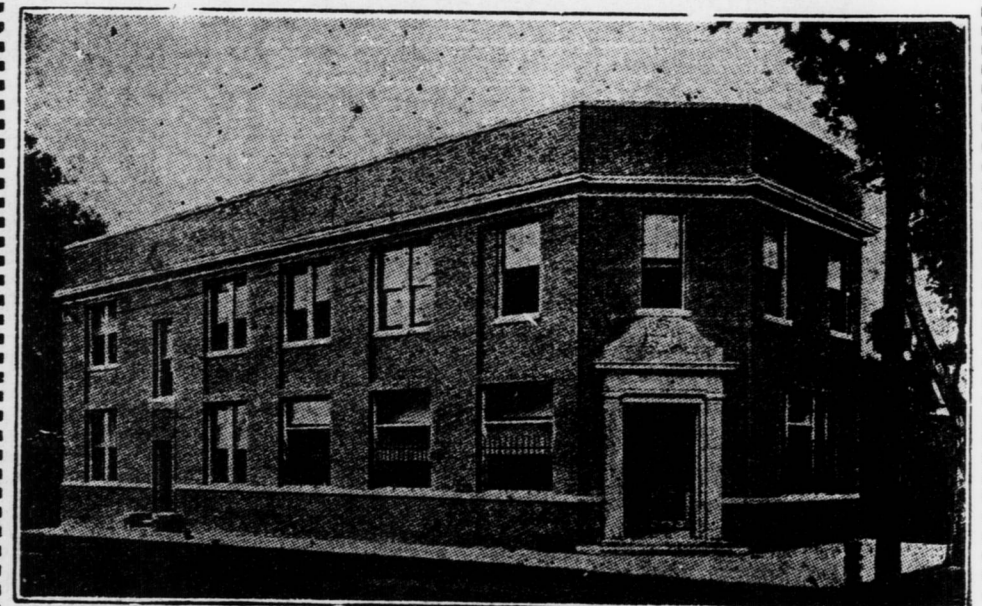

SAVING Is a Pleasure

When you eyes are fixed on the goal that lies ahead, on the day that will bear the fruits of your self-discipline: the happiness and freedom of financial security.

Start a Savings Account This Week

CAPITAL AND SURPLUS \$100,000

INDUSTRIAL LOAN & INVESTMENT BANK FOREST CITY, N. C.

Investigate our weekly Savings Plan.

Tax Listing Must Be Done in April This Year and Hereafter

SPECIAL NOTICE is hereby given all persons owning property subject to taxation in Rutherford County to return to the tax lister of the township in which their property is located a full, complete and detailed statement of each and every piece and kind of property, real, personal and mixed, which said persons may own or control on the first day of April, 1930 together with as near as possible, the true value in money of all such property owned by them, or which may be under their control as agent, guardian, administrator or otherwise. Said return must be made to the tax listers on or after the first Monday of April but before the first Monday in May, 1930. The law requires a penalty of ten percent additional tax to be charged on all property not listed within the time and in the manner prescribed by law. All persons who own property and wilfully fail to list it within the time and in the manner prescribed by law are subject to indictment for a misdemeanor.

Females or non-residents of the township where the property is situated, and persons physically unable to attend and file a list of their property, may appoint agents to list their property for them. Such agent shall be required to qualify by stating under oath that he knows the extent and has knowledge of the true valuation of the property to be listed.

Please list your property before the tax listers and avoid the possibility of being indicted or penalized for failure to list.